

CWC  
Contemporary Wallpaper Collection

Technical Book 2019

Wall&decò



# Indice/Index

W&d

Varianti grafiche  
Graphic variations



1:4 section

## NEW COLLECTION 2018

					
A fleur de peau	✓	14	178	Rarefatto	26 190
A modo mio	✓	14	178	Re-form	✓ 26 190
A sudden happiness		14	178	Rio	✓ 26 190
Agata	✓	14	178	Saigon	26 190
All or nothing		15	179	Sailka	27 191
Ardea		15	179	Salt & pepper	27 191
Better then ever	✓	15	179	Selenite	27 191
Border lines		15	179	Somewhere	✓ 27 191
Buffet chinois		16	180	Sonar	28 191
Cannot copy		16	180	Spices	✓ 28 192
Dans le bois		16	180	Suspicious	28 192
Dejeuner		16	180	Synthetic wander	✓ 28 192
Delove	✓	17	181	The game	✓ 29 192
Du jour		17	181	The promised land	29 193
Eights		17	181	The royal wedding	✓ 29 193
Episodi notturni		17	181	The secret box	29 193
Eyes in tubes	✓	18	182	The way out	✓ 30 193
Florigraphique		18	182	Thea	30 194
Gently adrift		18	182	Urban canvas	30 194
Golfing		18	182	Vers l'est	✓ 30 194
Graffiante		19	183	While my guitar	✓ 31 194
Hydra		19	183	With a little help from my friend	✓ 31 195
Impressions		19	183	Wonder	31 195
Infinity	✓	19	183	Zenitale	✓ 31 195
Instant panorama / reloaded	✓	20	184		
Interstellar		20	184		
Jeux de construction	✓	20	184	<b>CWC</b>	
Kansas City	✓	20	184	<b>CONTEMPORARY</b>	
Kendima		21	185	<b>WALLPAPER</b>	
La citta' fluida		21	185	<b>COLLECTION</b>	
Leonardo		21	185		
Leviosa		21	185	-2	34 198
Life is fun		22	186	1977	✓ 34 198
Light fall		22	186	24H	✓ 34 198
Long play		22	186	A tratti	34 199
Meriggio		22	186	À vivre	35 199
Midday from my window		23	187	A whispered secret	35 199
Millennium	✓	23	187	Absintho	35 199
Mirabilia		23	187	Accesorized	35 200
Mistral		23	187	Adagio	36 200
Moebius	✓	24	188	Aenigmatica	36 200
Morphosis		24	188	Agorà	✓ 36 201
My Africa		24	188	Aires	36 201
No gravity	✓	24	188	Akos	✓ 37 201
Over		25	189	Alba salix	37 201
Page blanche		25	189	Algarve	37 202
Part of my journey	✓	25	189	Alpenjäger	37 202
Poid plume		25	189	Alphabetical swirl	✓ 38 202
Alter ego	✓	38	202		
Amazon		38	203		
Ambrosia		38	203		
Ancetre	✓	39	203		
Ancient walls		39	203		
Anni	✓	39	204		
Another canvas		39	204		
Antiqua		40	204		
Aplomb		40	204		
Aqua elephas		40	205		
Arazzo		40	205		
Arcadia	✓	41	205		
Archive it		41	205		
Arigato	✓	41	206		
Ashes to Ashes		41	206		
Atomic		42	206		
Aunt Mary		42	207		
Aurora	✓	42	207		
Avionic		42	207		
Azul	✓	43	207		
B-tree		43	207		
B&W		43	208		
Babilonia	✓	43	208		
Backstreets	✓	44	208		
Bad boys		44	208		
Bairro alto		44	209		
Balalaika		44	209		
Bali		45	209		
Ballet		45	209		
Baloon		45	210		
Bambi Boom		45	210		
Barcode		46	210		
Belle	✓	46	210		
Bengali	✓	46	211		
Bestiarivm		46	211		
Bevel		47	211		
Bianco		47	212		
Biancospino		47	212		
Bidi		47	212		
Big fish		48	213		
Birds	✓	48	213		
Black bricks		48	213		
Black forest		48	213		
Black mama	✓	49	213		
Black spaces		49	214		
Blue China		49	214		
Blue essence	✓	49	214		
Blue limit		50	214		
Bluerouge		50	215		
Bois d'hiver		50	215		
Boiserie	✓	50	215		
Bolshoi	✓	51	215		
Bon ton		51	216		
Books		51	216		
Borgia	✓	51	216		
Brasilia	✓	52	216		
Breeze		52	217		
Brilliant disguise	✓	52	217		
Brit-chic		52	217		
Brocart	✓	53	218		
Bronzo		53	218		
Brush	✓	53	218		
Bubble		53	218		
Buen retiro		54	219		
Burlington	✓	54	219		
Butterflies	✓	54	219		
C-panel		54	219		
Cache-cache		55	220		
Cactus juice		55	220		
Camelot		55	220		
Camp noire	✓	55	220		
Can can	✓	56	221		
Canvas		56	221		
Canvas bouquet		56	221		
Cardo maximus		56	221		
Carp		57	222		
Cart-on	✓	57	222		
Casablanca		57	222		
Cascade		57	222		
Casquet		58	223		
Catch me	✓	58	223		
Caveau		58	223		
Central park		58	223		
Century 19		59	224		
Chalks		59	224		
Charlie		59	224		
Charms		59	225		
Chartres		60	225		
Cheetah	✓	60	225		
Cherry bomb		60	225		
Childhood		60	225		
Chill-out		61	226		
Chronos	✓	61	226		
Chui	✓	61	226		
Cia e la guselo		61	226		
Cinetica		62	227		
Circling	✓	62	227		
Circus		62	227		
Close to me		62	227		
Cloud brush		63	228		
Cockatoo	✓	63	228		
Colibreeze		63	228		
Collage		63	229		
Color field	✓	64	229		
Concrete moiré	✓	64	229		
Conquistadores	✓	64	229		
Corcovado		64	230		
Countdown		65	230		
Coupure	✓	65	230		
Courier lines		65	230		
Courtship		65	231		
Cover		66	231		
Cross room		66	231		
Crow		66	231		
Crust		66	232		
Crystal ship	✓	67	232		
Cucù		67	232		
Cut pad		67	233		
Cutting flower		67	233		
Dancing Queen		68	233		
Dare me		68	233		
Dark wave		68	234		
Darlingtonia	✓	68	234		
De prospectiva		69	234		
De puntillas		69	234		
Decameron		69	235		
Defilé		69	235		
Delavé	✓	70	235		
Déshabillé		70	235		
Desus		70	236		
Die blaue reiter		70	236		
Dittamo		71	236		
DIY		71	236		
Do what you love		71	237		
Dorsel	✓	71	237		
Down a new roads		72	237		
Drawing		72	237		
Drawing candels		72	238		
Dream town		72	238		
Dress		73	238		
Drift		73	238		
Dripping		73	239		
Drops from heaven	✓	73	239		
Durch		74	239		
Eat art	✓	74	240		
Eat to beat		74	240		
Eau nouveau		74	240		
Echos		75	240		
Eden		75	241		
El caballo de Andy		75	241		
Elisir		75	241		
Emotions		76	242		
Empire		76	242		
Empty sky	✓	76	242		
Energy		76	242		
Ensemble	✓	77	243		
Envol	✓	77	243		
Epoque		77	243		
Eros	✓	77	244		



Esplanade	78	244	Golden apples	✓	91	258	Kyoto	104	271	Memories	117	286	Pastello	131	300	Santander	144	314								
Ethnic Ink	78	244	Golden hook	✓	91	258	La familia pois	104	272	Memory of jm	✓	118	286	Patchworking	131	300	Sarah	144	315							
Eureka	78	245	Golden wind	✓	91	258	La gorda	105	272	Metropolis	118	286	Pavot	131	300	Scent	144	315								
Exa	✓	78	245	Good luck	✓	92	258	La isla bonita	✓	105	272	Midsummer night	✓	118	286	Peacock	131	301								
Exotic damier	79	245	Gouache	92	259	La maison	105	272	Milano	118	287	Milky way	✓	119	287	Pencil birds	132	301								
Eyes in the dark	79	246	Gradient	✓	92	259	La vien en rose	105	273	Miss princess	119	287	Phylogenesis	132	301	Pianthus	132	301								
Fade out lines	79	246	Graffitisme	92	259	La vie marine	106	273	Missterre	119	288	Pico do mundo	132	302	Picos do mundo	132	302									
Fado	✓	79	246	Granfondo	93	260	Labyrinth	106	273	Mod	119	288	Pills	133	302	Separé	146	316								
Faenna	80	246	Graphite	93	260	Land	106	273	Modernista	120	288	Piña colada	133	302	Sew up	146	317									
Fairplay	80	247	Great escape	93	260	Le bilan d'un siècle	✓	106	274	Momo	120	288	Pink wind	✓	133	302	Shadows	✓	146	317						
Family affair	80	247	Green area	93	260	Leisure is great	107	274	Monsieur didot	120	288	Pix man	133	303	Shocking	✓	147	317								
Femme fatale	80	247	Grooming	94	261	Leon battista	107	274	Mont Blanc	120	289	Plissé	✓	134	303	Shooter	147	317								
FFF...	✓	81	247	Gugu gaga	94	261	Lesley	107	274	Moon guardian	121	289	Pneu	✓	134	303	Signoria	✓	147	318						
Fibre	✓	81	248	Gypsum	94	261	Less is a bore	107	275	Motel futuriste	121	289	Poison	134	304	Silver blossom	✓	147	318							
Fil blanc	81	248	Habitat	✓	94	261	Letra-set	✓	108	275	Musik metrik	121	289	Pommes à cidre	134	304	Silver + Gold	✓	148	318						
Fiore mio	✓	81	248	Haiku	95	262	Lettera 32	108	275	My body	✓	121	290	Portraits	135	304	Sinfonia	148	318							
Fish mambo	82	248	Harmonic entropy	95	262	Lia	108	276	My museum	122	290	Post	135	304	Sit-in	✓	148	319								
Fish wish	✓	82	249	Havana	✓	95	262	Libellula	✓	108	276	Precious	135	305	Skil	148	319									
Fjords	82	249	Hellenic	95	262	Liberty love	✓	109	276	Näga	122	290	Presenze	✓	135	305	Skulls	149	319							
Flag forest	82	249	Herbarium	✓	96	263	Lick it	109	276	Nebulae	122	291	Primavera	136	305	Slipstream	✓	149	319							
Flake off	83	249	Herodio	✓	96	263	Light shadow	✓	109	277	New pollution	123	291	Printemps	136	306	Slow motion	✓	149	320						
Flamboyant	✓	83	250	Hey taxi!	96	263	Limbo azul	109	277	New York under attack1	123	291	Profumo	136	306	Smells like...	✓	149	320							
Flamingo dada	83	250	Hidden city	96	263	Line'n motion	110	277	New York under attack2	123	291	Pulvis	136	306	Sofa	150	320									
Flash lines	✓	83	250	High mountain	97	264	Lino	✓	110	277	News planet	123	292	Quad	137	306	Sofia	150	320							
Flat icon	84	250	Historia	97	264	Liquida	110	278	Nico	124	292	Quiet Paris	137	307	Rafale	✓	137	307	Sosho	✓	150	321				
Fleur des américas	84	251	Home sweet home	97	264	Live at ease	110	278	Night garden	✓	124	292	Rainbow	137	307	Ramage	138	307	Sottobosco	✓	150	321				
Float on	84	251	Horizon	97	264	Long week	111	278	No parking	124	292	Real identity	139	309	Rat pack	✓	138	308	Soul	151	321					
Floor	84	251	House is my dress	✓	98	265	Los Angeles	111	278	No plan	124	293	Rebus	139	309	Raw	138	308	Sound of thunder	✓	151	321				
Florence	✓	85	251	Hypotenuse	✓	98	265	Lost in a map	✓	111	279	Novecento	126	294	Recut	139	309	Razor	✓	138	308	Space oddity	✓	151	322	
Florianoapolis	✓	85	252	Ikaría	98	265	Lost in the flood	✓	111	279	Nu ocean	126	294	Reef	139	309	Renaissance	✓	140	310	Spanish caravan	151	322			
Floridita	85	252	Imaginarium	98	265	Lost paradise	112	279	Nomade	✓	125	293	Relief	✓	140	310	René	140	310	Spectrum	✓	152	322			
Flowerized	85	252	Imprinting	✓	99	266	Louis XV	112	280	Nordic taste	125	293	Real identity	139	309	Ravage	138	307	Spell	152	322					
Flower poetry	✓	86	252	In mind	99	266	Lucie	112	280	Notturmo blu	125	293	Rebus	139	309	Rat pack	✓	138	308	Spolvero	152	323				
Fly away	86	253	In sight	99	266	Luna Plena	✓	112	280	Nouveau geisha	125	294	Recut	139	309	Raw	138	308	Stardust	152	323					
Fly to the future	86	253	In the river	99	266	Lurk	113	281	Novecento	126	294	Relief	✓	140	310	Razor	✓	138	308	Steampunk	153	323				
Foggy notion	86	253	In vetta	100	267	Luviento	113	281	Nu ocean	126	294	Renaissance	✓	140	310	Real identity	139	309	Stella	✓	153	323				
Fossil	✓	87	253	Incanto	100	267	Luz	113	281	Oasis	✓	126	294	René	140	310	Repaired	✓	140	310	Still another one	153	324			
Frusciò	87	253	Ink	✓	100	267	Madame vent	113	282	Old school	126	295	Replicate	141	311	Rebus	139	309	Stone	✓	154	324				
Funny land	✓	87	254	Iride	100	267	Madame vent	113	282	Onehundredpercent	127	295	Reverso	✓	141	311	Reef	139	309	Stonehenge	✓	154	324			
Funny parrots	87	254	Jap	✓	101	268	Magie trip	114	282	Only now	127	295	Rhombus	141	311	Rat pack	✓	138	308	Storyboard	154	325				
Furniture	88	254	Jasminum	101	268	Mahai	✓	114	282	Opium	127	296	Road lines	141	312	Raw	138	308	Strawberry tears	154	325					
Gaelico	88	255	Johnny 99	✓	101	268	Mamma mia	114	282	Opus mixtum	✓	127	296	Rocking doors	142	312	Ravage	138	307	Stucco	155	325				
Garden flavours	88	255	Jules	✓	101	268	Man on the moon	114	283	Orchidalia	128	296	Rebus	139	309	Real identity	139	309	Submarino	✓	155	326				
Gasoline	88	255	Juvenile	102	269	Mandala	115	283	Ornate	✓	128	297	René	140	310	Reef	139	309	Sumi	156	326					
Geisha	89	255	Kaleidos	102	269	Many holes	115	283	Ouverture	128	297	Replicate	141	311	Roma	142	312	Renaissance	✓	140	310	Super heroes	156	326		
Geomimético	89	256	Kanji	102	269	Marinière	115	284	Paintillise	129	297	Reverso	✓	141	311	Roll over	142	312	René	140	310	Svalbard	156	327		
Gershwin	✓	89	256	Kanji	102	269	Mark memories	115	284	Pajlo	✓	129	298	Rhombus	141	311	Romance	142	312	Repaired	✓	140	310	Taipei	156	327
Girls on film	89	256	Keep young	102	269	Matelassé	116	284	Pale blue eyes	✓	129	298	Road lines	141	312	Ravage	138	307	Rebus	139	309	Talt	✓	157	327	
Giunone	90	256	Keith bau	103	270	Matrix	✓	116	284	Palette	129	298	Rocking doors	142	312	Real identity	139	309	Reef	139	309	Tapié	157	327		
Glaze	90	257	Kimono	✓	103	270	Meccano	116	285	Panache	130	299	Roll over	142	312	Repaired	✓	140	310	Stone	✓	154	324			
Glifi	✓	90	257	Kiss me	103	270	Medallion	116	285	Paparazzi	130	299	Stardust	152	323	Reverso	✓	141	311	Storyboard	154	325				
Glimpse	90	257	Knock knock	103	270	Mediterrean marks	117	285	Pajlo	✓	129	298	Stucco	155	325	Rhombus	141	311	Rebus	139	309	Strawberry tears	154	325		
Goall	91	257	Ko	104	271	Meeting across the river	117	285	Pale blue eyes	✓	129	298	Striping	✓	155	325	Road lines	141	312	Roll over	142	312	Stucco	155	325	
			Kona	104	271	Melancholy	117	285	Parolier	130	299	Subway	155	326	Rocking doors	142	312	Roma	142	312	Stardust	152	323	Steampunk	153	323



<b>Tapis volant</b>	157	328
<b>Taraké</b>	✓ 157	328
<b>Tatooine</b>	158	328
<b>Tell me tiles</b>	158	328
<b>Tempesta</b>	✓ 158	328
<b>The dark side</b>	✓ 158	329
<b>The deep wild space</b>	✓ 159	329
<b>The garden</b>	159	329
<b>The joker</b>	✓ 159	329
<b>The rising</b>	159	330
<b>Tiffany</b>	160	330
<b>Tiles V</b>	160	331
<b>Time</b>	160	331
<b>Times</b>	160	331
<b>Tiny wing</b>	161	331
<b>Tolup</b>	161	331
<b>Toner</b>	161	332
<b>Toujours toi</b>	✓ 161	332
<b>Toxicity</b>	✓ 162	332
<b>Traces</b>	✓ 162	332
<b>Training</b>	162	333
<b>Trap stratch</b>	162	333
<b>Treillage</b>	163	333
<b>Tribute</b>	163	333
<b>True colours</b>	163	333
<b>True lies</b>	163	334
<b>Try again</b>	164	334
<b>Tujane</b>	✓ 164	334
<b>Tutti i colori + 1</b>	164	334
<b>Typology</b>	164	335
<b>Uh uh oh</b>	✓ 165	335
<b>Uncle sy</b>	165	335
<b>Under the bridge</b>	165	335
<b>Undressed avenue</b>	165	336
<b>Unter der linden</b>	✓ 166	336
<b>Upsidedown</b>	166	336
<b>Valentina</b>	166	336
<b>Verso</b>	166	337
<b>Vertical green</b>	167	337
<b>Via col vento</b>	✓ 167	337
<b>Vibrante</b>	167	337
<b>Vie lumiere</b>	167	338
<b>Viride</b>	✓ 168	338
<b>Vivaldi</b>	✓ 168	338
<b>Voyage</b>	168	339
<b>Wall notes</b>	168	339
<b>Walls</b>	169	339
<b>Watch</b>	169	340
<b>Weimar</b>	✓ 169	340
<b>Wet heart</b>	✓ 169	340
<b>Whispers</b>	170	340
<b>White angel</b>	170	341
<b>White fly</b>	170	341

<b>Who is who</b>	170	341
<b>Why not</b>	171	341
<b>Wild giraffe</b>	171	342
<b>Winter camou</b>	171	342
<b>Woodland</b>	171	342
<b>Wool</b>	172	342
<b>Wordless</b>	172	343
<b>Wow</b>	172	343
<b>Wrapped around you</b>	✓ 172	343
<b>Wunderkammer</b>	✓ 173	343
<b>X-ploded</b>	✓ 173	344
<b>X-ray</b>	173	344
<b>Xtra strong</b>	✓ 173	344
<b>Yankee doodle</b>	174	345
<b>Yardbirds</b>	174	345
<b>Yeah!</b>	174	345
<b>Yellow mellow</b>	174	346
<b>Yurta</b>	175	346
<b>Zinco</b>	175	346
<b>Zoonimo</b>	✓ 175	346



Oltre la bidimensionalità della superficie.

Quando alla meraviglia del decoro si affianca un esclusivo effetto metallizzato che permea la stessa "tela" su cui l'artista ha creato il proprio segno. Bronzage® è il supporto che Wall&decò ha introdotto per aggiungere un nuovo valore alle superfici e renderle luminose, vive, ogni volta diverse al mutare dell'incidenza della luce.

Bronzage® si può declinare sui disegni della collezione più adatti per elementi decorativi, acquisendo in base alle tonalità del disegno sfumature argento, dorate, bronzo o rame.

Una nuova possibilità di espandere gli orizzonti creativi della collezione Wall&decò contestualizzandola nei più originali progetti di interior design.

*Beyond the flat, two-dimensional surface.*

*When the marvel of decor goes hand in hand with an exclusive, metallic effect imbued in the very same "canvas" where one of our artists left his sign.*

*Bronzage® is the wall covering developed by Wall&decò to bring new value to surfaces, to make them come alive with shimmering luminance, each time different as light changes.*

*Bronzage® can be declined on most apt decorative designs of the collection, gaining different nuances based on the colors of the decor itself: silver, gold, copper or bronze. A new possibility to expand the creative boundaries of the Wall&decò collection, finding context in the most original interiors.*



Questa icona identifica le grafiche che, per le tonalità di colore e per gli elementi decorativi, sono particolarmente indicate per la riproduzione Bronzage®

*This icon identifies the graphics that, for the color shades and decorative elements, are particularly indicated for reproduction on Bronzage®*

bronzage®  
by Wall&decò

La carta da parati cosmetica  
The cosmetic wallpaper



## Il catalogo tecnico The technical catalogue

Ogni grafica inserita nel catalogo tecnico presenta una riproduzione in scala 1:4, così da poterne meglio apprezzare i dettagli. **La sezione 1:4 è a pagina 176.**

Questa riproduzione, visualizzata da 30 cm, offre lo stesso livello di dettaglio di una parete reale osservata a 140 cm di distanza (H 300 cm).

*Each graphic featured in the technical catalogue is combined to a reproduction in scale 1:4 so as to allow for details to be appreciated. **The 1:4 section is at page 176.***

*This reproduction, seen at 30 cm, offers the same level of detail of a real wall observed at 140 cm distance (H 270 cm).*

Informazioni generali  
General informations



Riferimento pagina sezione **ColourMatch**  
*ColourMatch* section page reference



Questa icona identifica le grafiche che, per le tonalità di colore e per gli elementi decorativi, sono particolarmente indicate per la riproduzione **Bronzage®**

*This icon identifies the graphics that, for the color shades and decorative elements, are particularly indicated for reproduction on **Bronzage®***

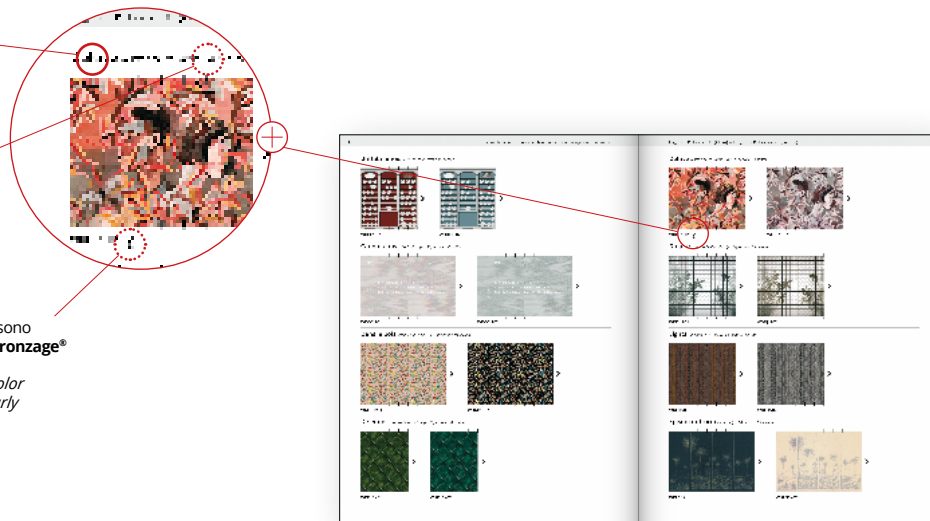

ColorMatch section



Nuova collezione 19 / *New collection 19*

p. 14

CWC - Contemporary Wallpaper Collection

p. 34



Campioni ColorMatch / *ColorMatch samples*

p. 176



Nuova collezione  
*New collection*

**A fleur de peau** Antonio Marras - (p. 178) sezione 1:4 section

WDFP1901

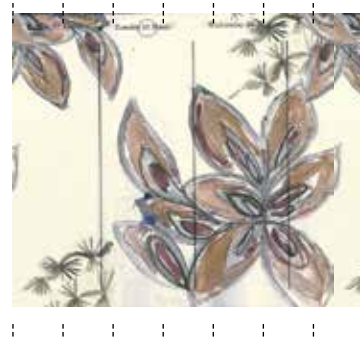

WDFP1902

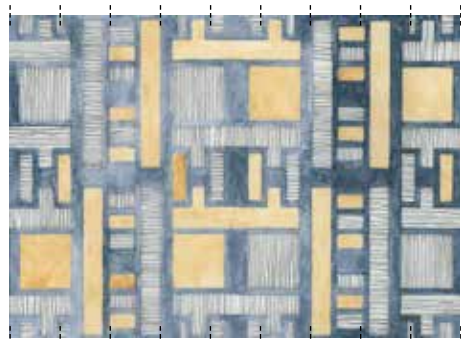
**A modo mio** Antonella Guidi - (p. 178) sezione 1:4 section

WDAM1901

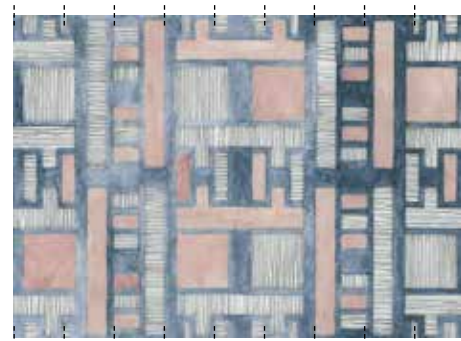

WDAM1902

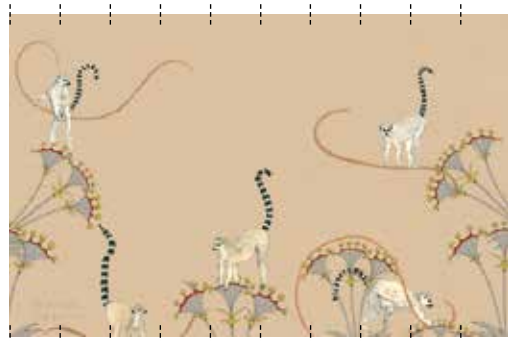
**A sudden happiness** The Elusive Otter - (p. 178) sezione 1:4 section

WDSH1901

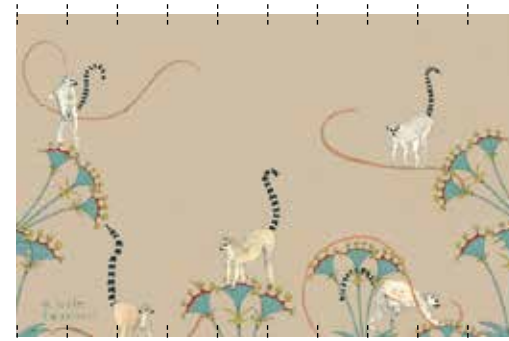

WDSH1902

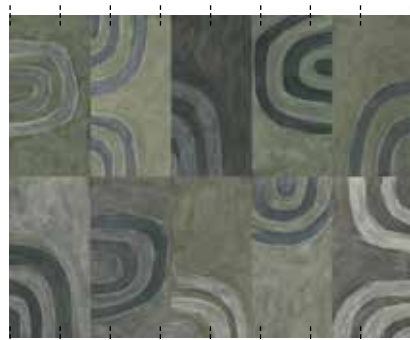
**Agata** Francesca Zoboli - (p. 178) sezione 1:4 section

WDAG1901

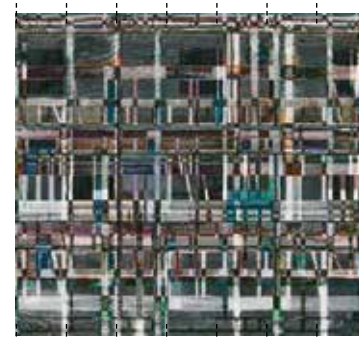

WDAG1902

**All or nothing** Talva Design - (p. 179) sezione 1:4 section

WDAN1901

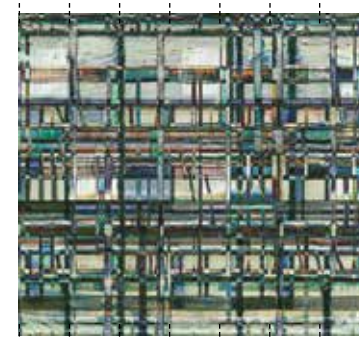

WDAN1902

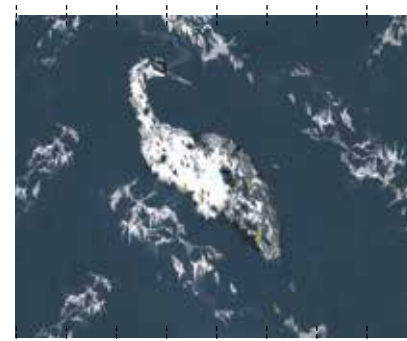
**Ardea** Elisa Vendramin - (p. 179) sezione 1:4 section

WDAR1901

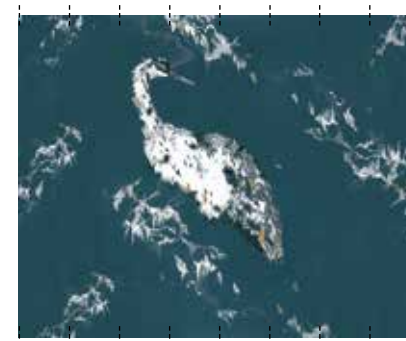

WDAR1902

**Better then ever** Ines Porrino - (p. 179) sezione 1:4 section

WDBE1901



WDBE1902

**Border lines** Bertero Projects - (p. 179) sezione 1:4 section

WDBL1901



WDBL1902



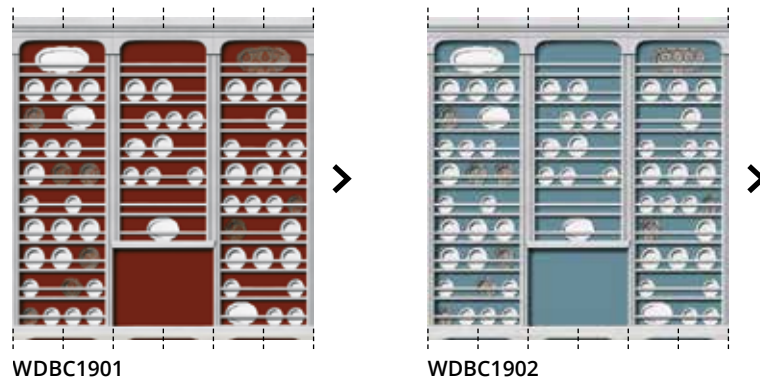
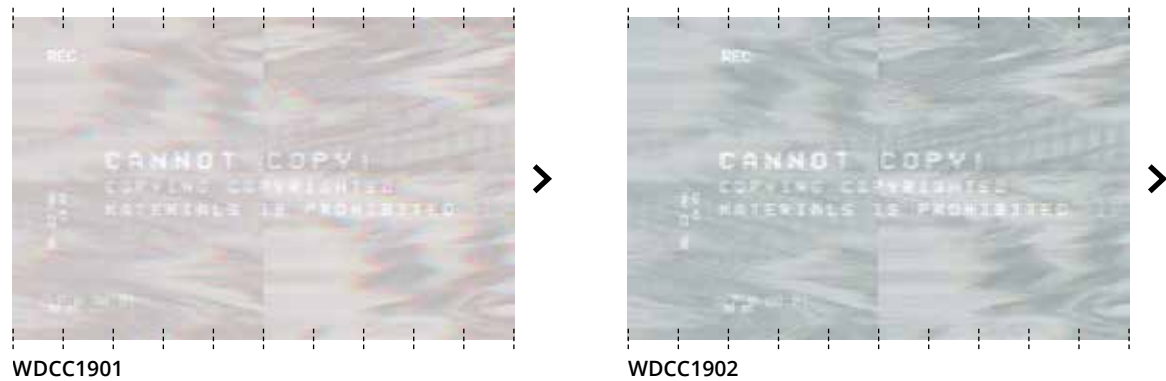
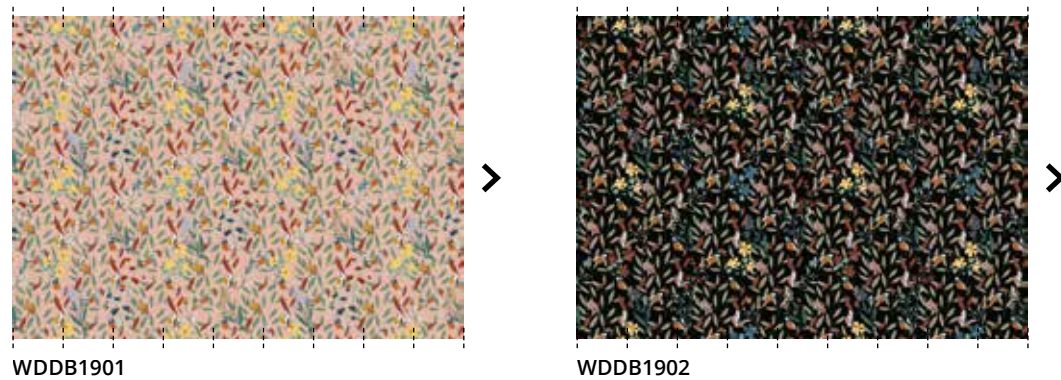
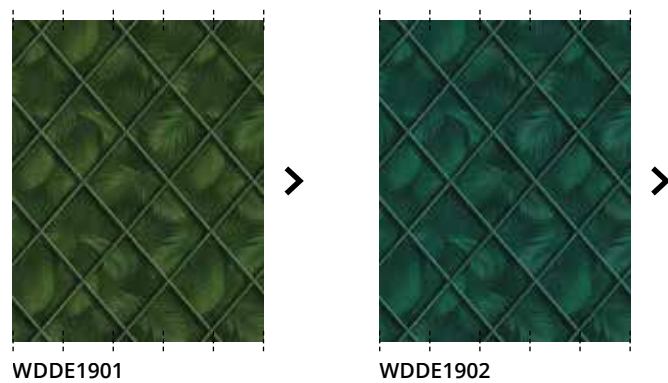
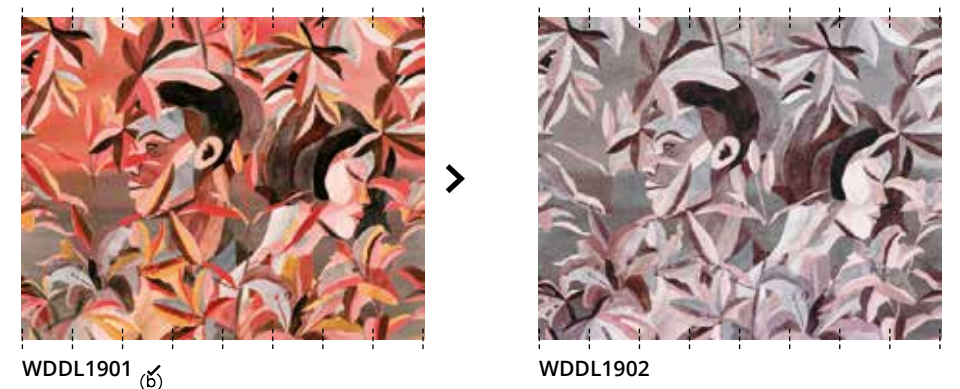
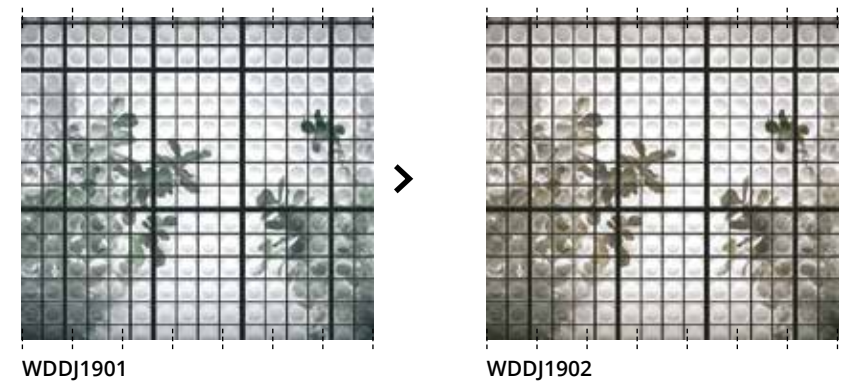
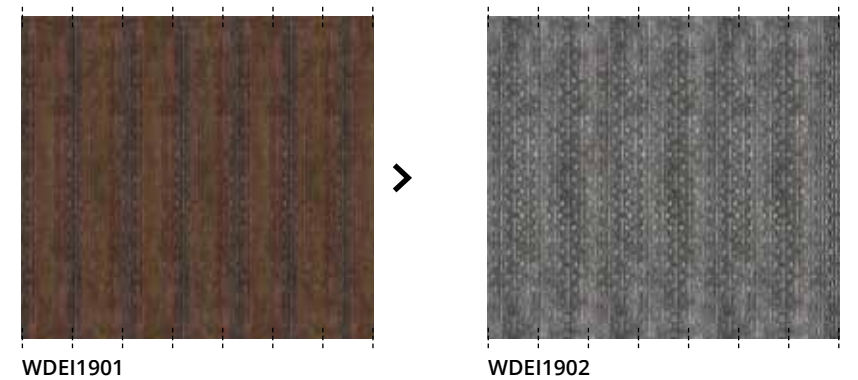
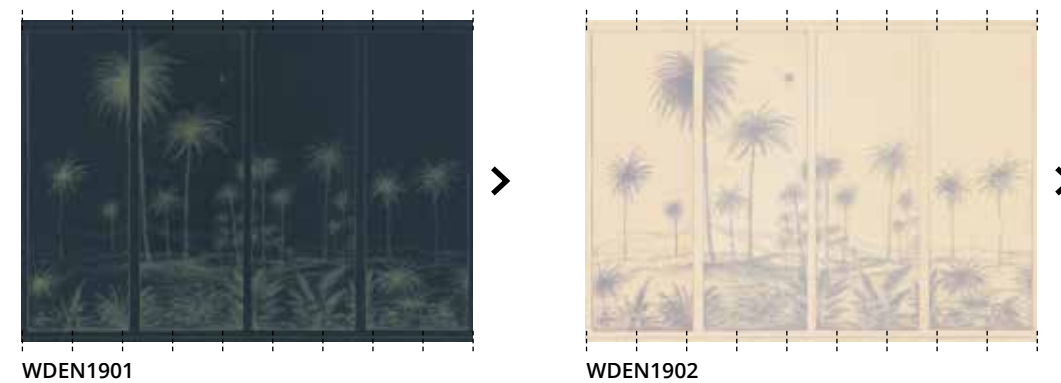

**Buffet chinois** RAW - (p. 180) sezione 1:4 section**Cannot copy** Gio Tiroto - (p. 180) sezione 1:4 section**Dans le bois** Silvia Stella Osella - (p. 180) sezione 1:4 section**Dejeuner** Lorenzo De Grandis - (p. 180) sezione 1:4 section**Delove** Maria Gomez Garcia - (p. 181) sezione 1:4 section**Du jour** Lorenzo De Grandis - (p. 181) sezione 1:4 section**Eights** Giovanni Pesce - (p. 181) sezione 1:4 section**Episodi notturni** Gupica - (p. 181) sezione 1:4 section

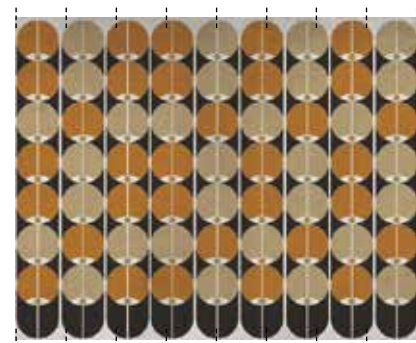

**Eyes in tubes** *Federico Pepe - (p. 182) sezione 1:4 section*

WDET1901

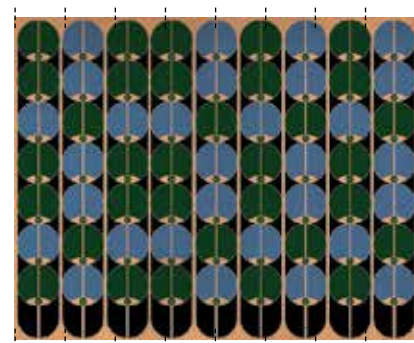

WDET1902

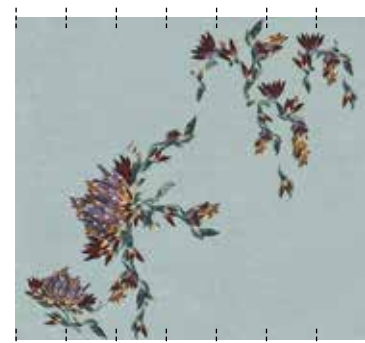
**Florigraphique** *Elisa Vendramin - (p. 182) sezione 1:4 section*

WDFL1901

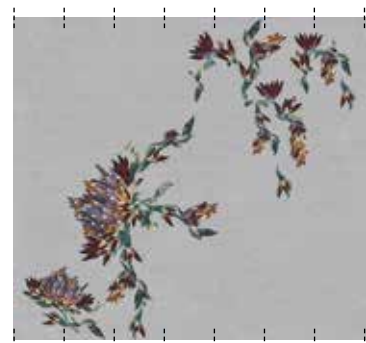

WDFL1902

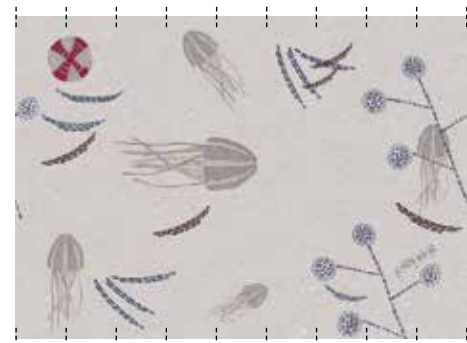
**Gently adrift** *The Elusive Otter - (p. 182) sezione 1:4 section*

WDGA1901

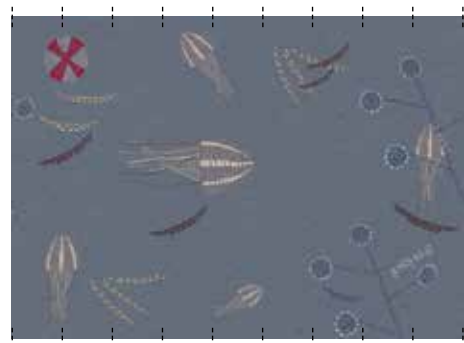

WDGA1902

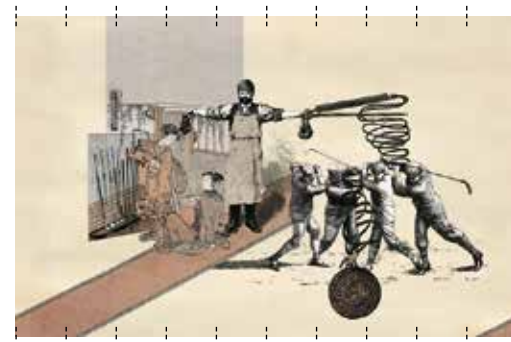
**Golfing** *CTRLZAK - (p. 182) sezione 1:4 section*

WDGO1901

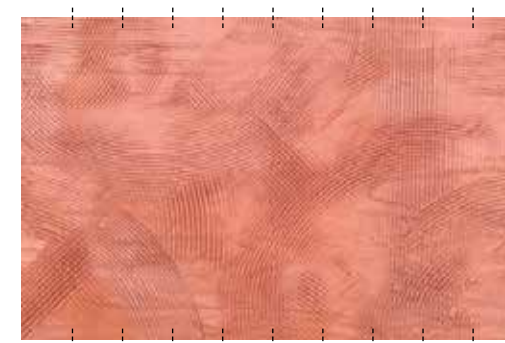

WDGO1902

**Graffiante** *Simone Fanciullacci - (p. 183) sezione 1:4 section*

WDGR1901

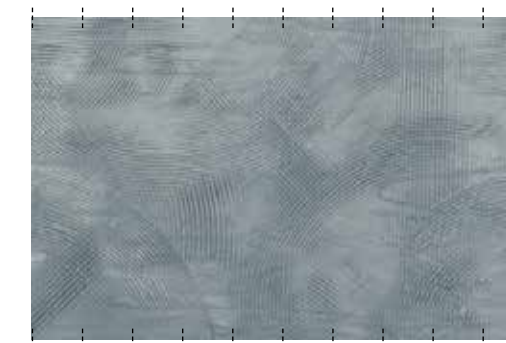

WDGR1902

**Hydra** *RAW - (p. 183) sezione 1:4 section*

WDHY1901

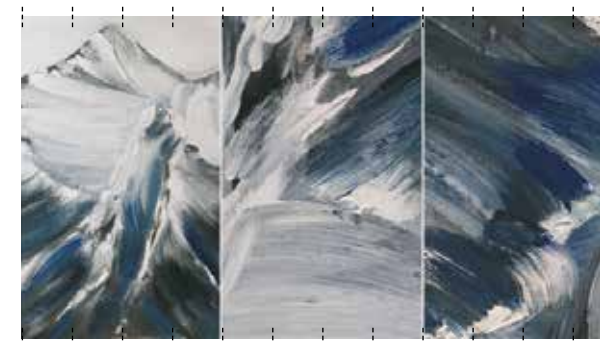

WDHY1902

**Impressions** *Federico Pepe - (p. 183) sezione 1:4 section*

WDIM1901

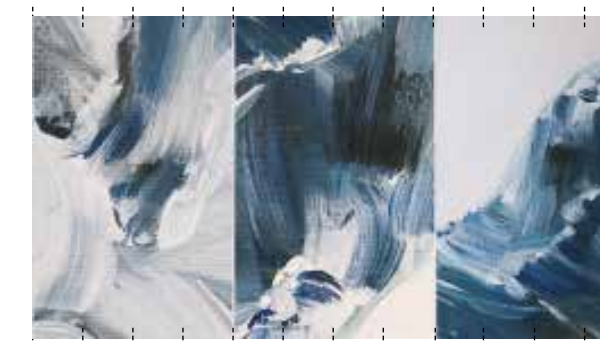

WDIM1902

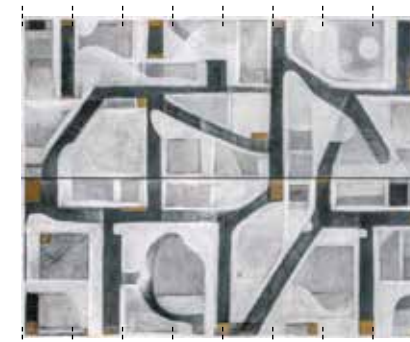
**Infinity** *Marco Lorenzetto - (p. 183) sezione 1:4 section*

WDIF1901

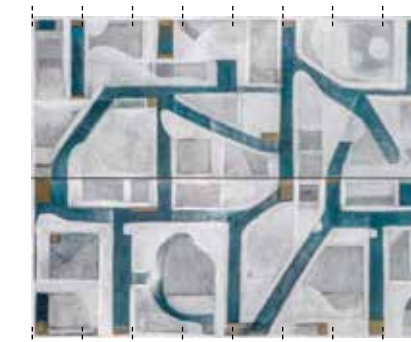

WDIF1902



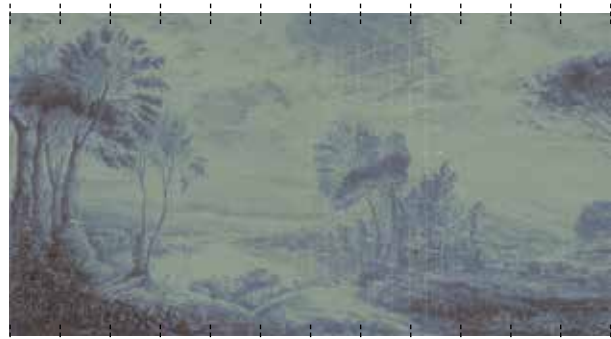

**Instant panorama / reloaded** *Studiopepe - (p. 184) sezione 1:4 section*

WDIP1901

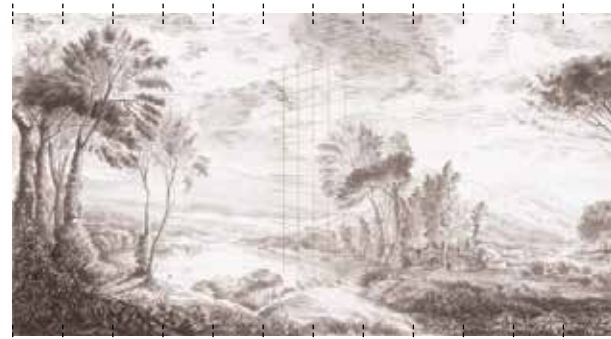

WDIP1902

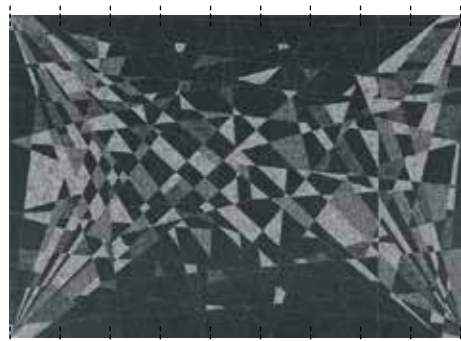
**Interstellar** *Draga&Aurel - (p. 184) sezione 1:4 section*

WDIN1901

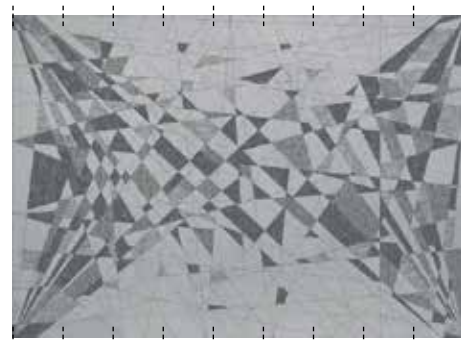

WDIN1902

**Jeux de construction** *RAW - (p. 184) sezione 1:4 section*

WDJC1901

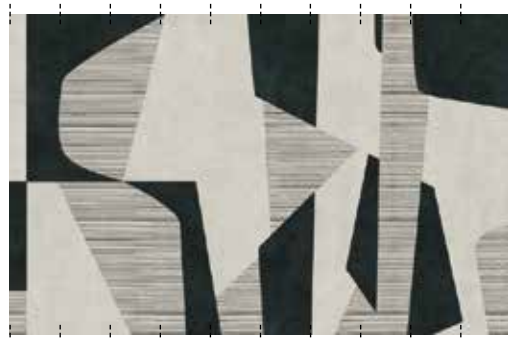

WDJC1902

**Kansas City** *Gio Pagani - (p. 184) sezione 1:4 section*

WDKC1901

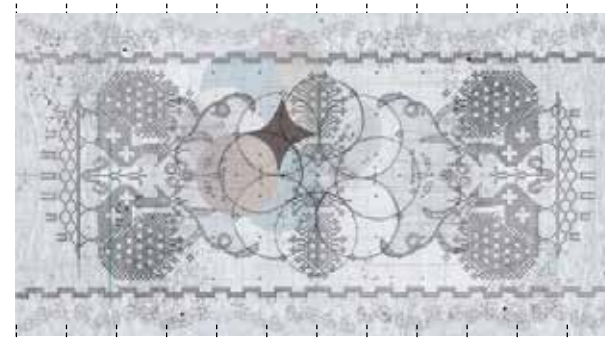
**Kendima** *CTRLZAK - (p. 185) sezione 1:4 section*

WDKE1901

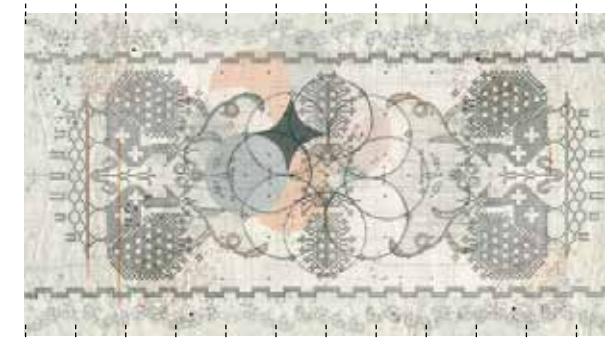

WDKE1902

**La citta' fluida** *Christian Benini - (p. 185) sezione 1:4 section*

WDCF1901

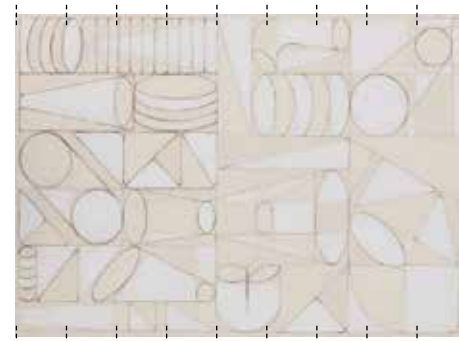

WDCF1902

**Leonardo** *Federico Pepe - (p. 185) sezione 1:4 section*

WDLE1901

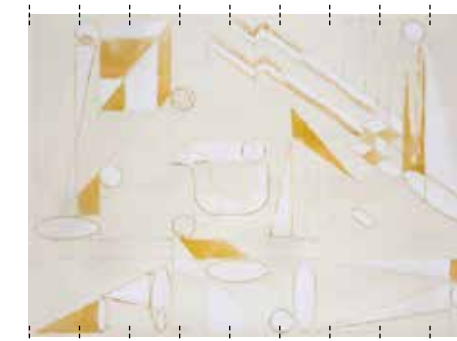

WDLE1902

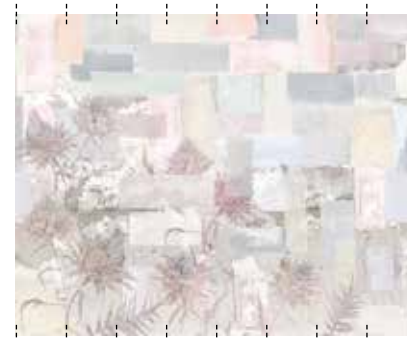
**Leviosa** *Maria Gomez Garcia - (p. 185) sezione 1:4 section*

WDLV1901

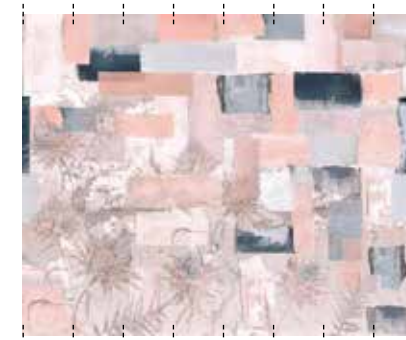

WDLV1902





**Life is fun** *Shout - (p. 186) sezione 1:4 section*

WDLF1901

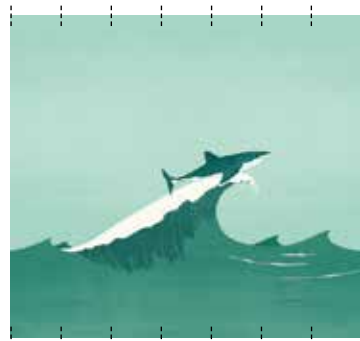

WDLF1902

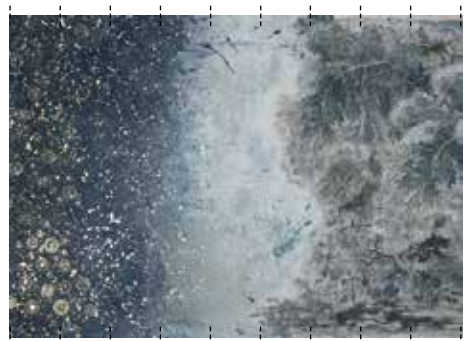
**Light fall** *Eva Germani - (p. 186) sezione 1:4 section*

WDLI1901

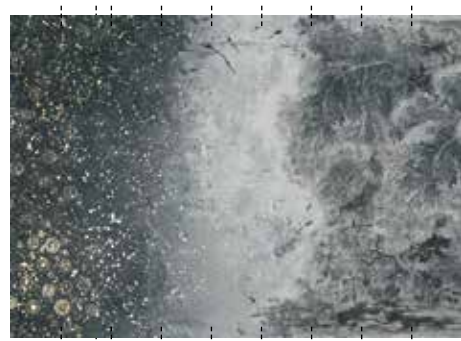

WDLI1902

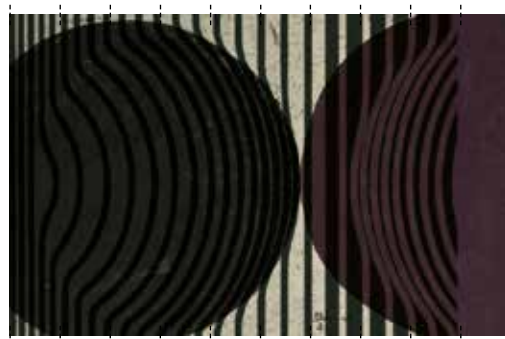
**Long play** *Draga&Aurel - (p. 186) sezione 1:4 section*

WDLP1901

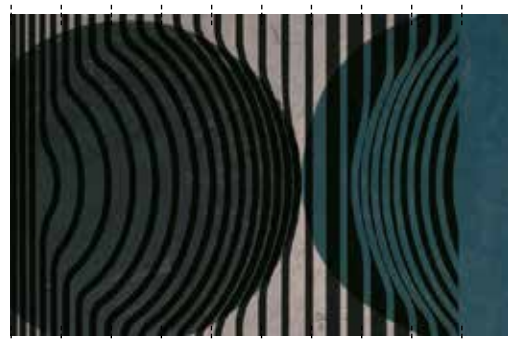

WDLP1902

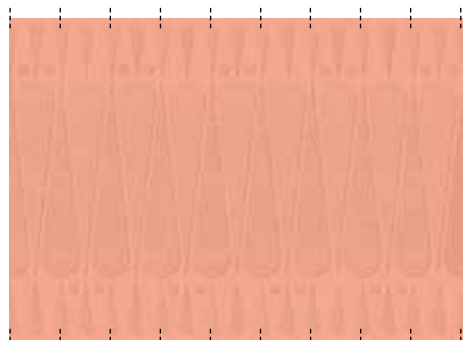
**Meriggio** *Serena Confalonieri - (p. 186) sezione 1:4 section*

WDME1901

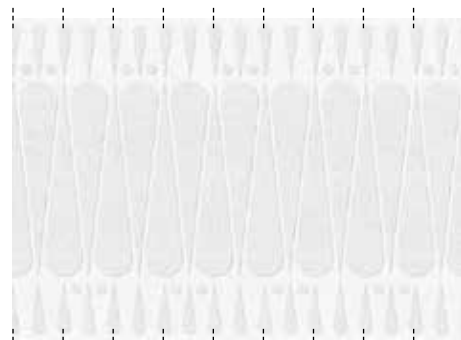

WDME1902

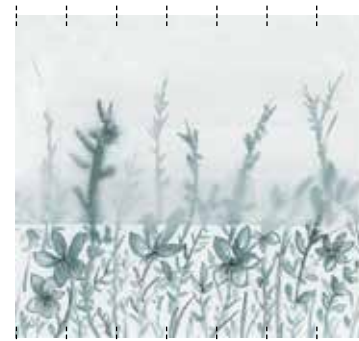
**Midday from my window** *Ines Porrino - (p. 187) sezione 1:4 section*

WDMD1901

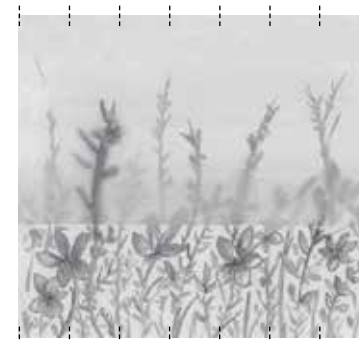

WDMD1902

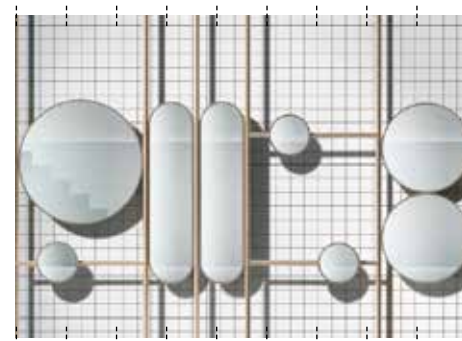
**Millennium** *Lorenzo De Grandis - (p. 187) sezione 1:4 section*

WDML1901

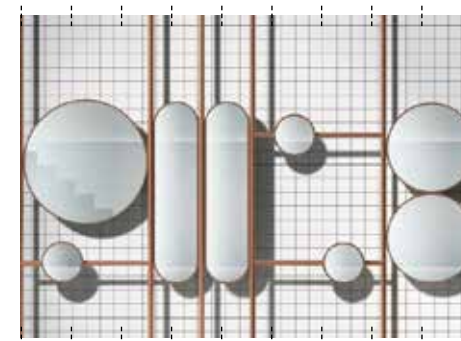

WDML1902

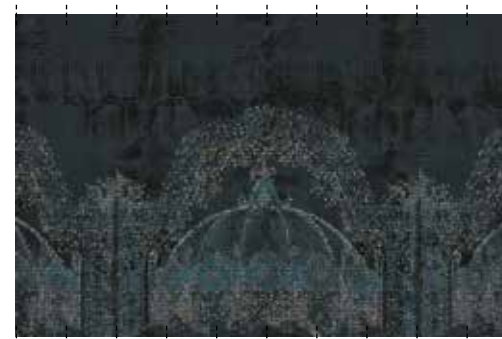
**Mirabilia** *Giovanni Pesce - (p. 187) sezione 1:4 section*

WDMR1901

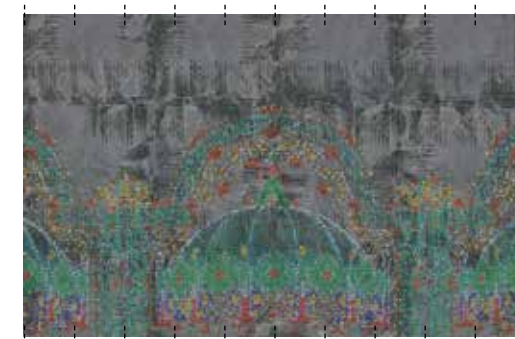

WDMR1902

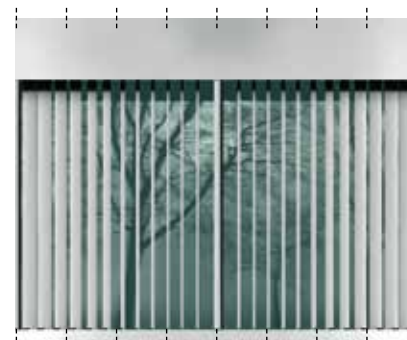
**Mistral** *Lorenzo De Grandis - (p. 187) sezione 1:4 section*

WDMI1901

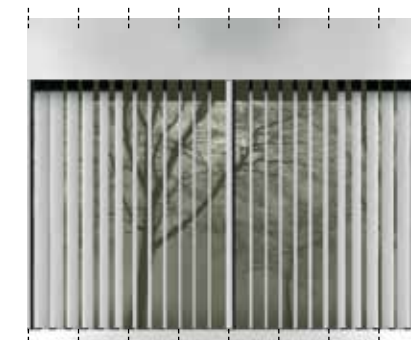

WDMI1902



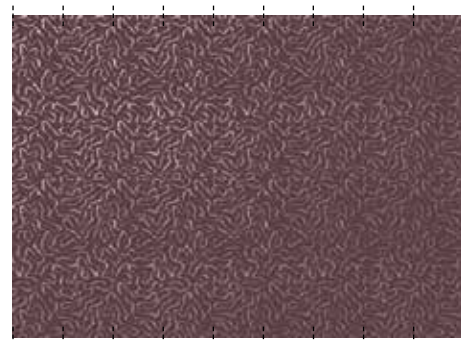
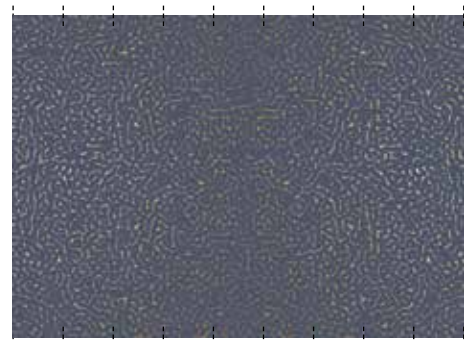

**Moebius** *Serena Confalonieri - (p. 188) sezione 1:4 section*

WDMB1901

WDMB1902

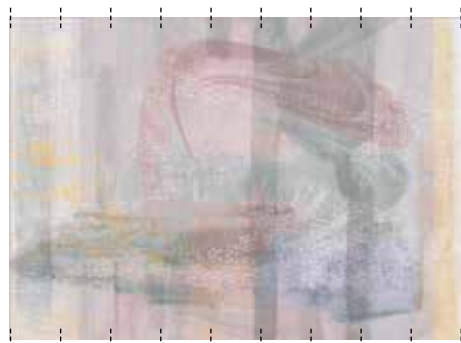
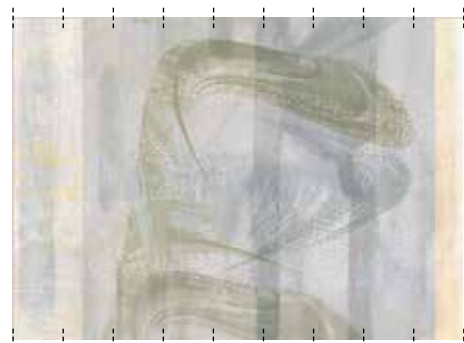
**Morphosis** *Talva Design - (p. 188) sezione 1:4 section*

WDMO1901

WDMO1902

**My Africa** *Antonio Marras - (p. 188) sezione 1:4 section*

WDMA1901

WDMA1902

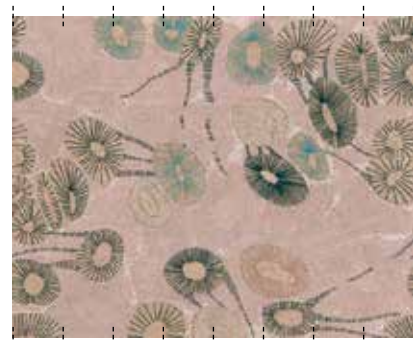
**No gravity** *Antonella Guidi - (p. 188) sezione 1:4 section*

WDNG1901

WDNG1902

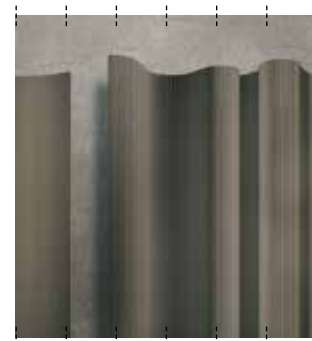
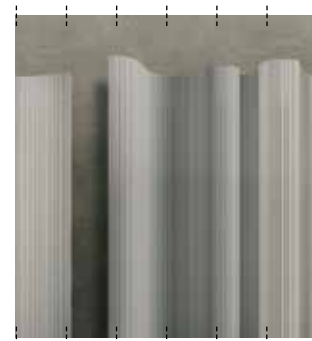
**Over** *Lorenzo De Grandis - (p. 189) sezione 1:4 section*

WDOV1901

WDOV1902

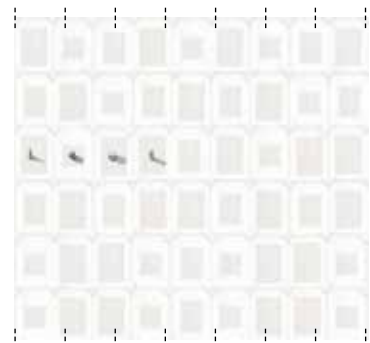
**Page blanche** *Christian Benini - (p. 189) sezione 1:4 section*

WDPB1901

WDPB1902

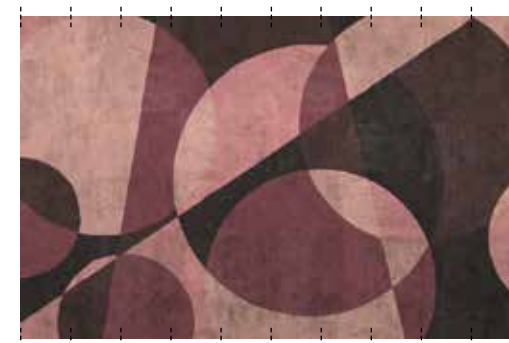
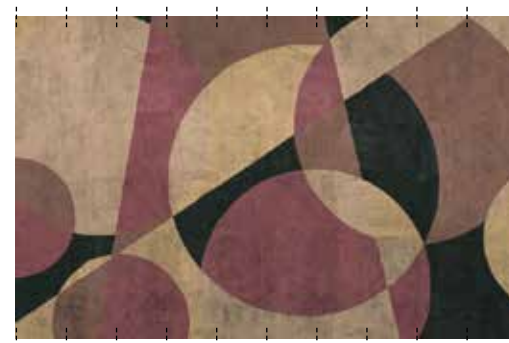
**Part of my journey** *Gio Pagani - (p. 189) sezione 1:4 section*

WDPJ1901

WDPJ1902

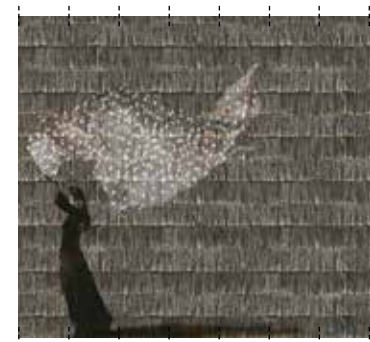
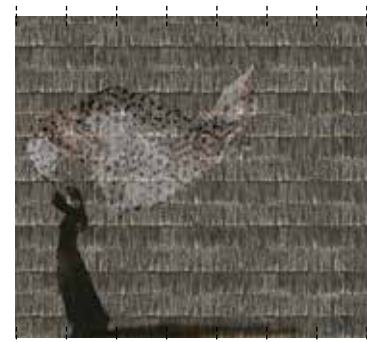
**Poid plume** *Christian Benini - (p. 189) sezione 1:4 section*

WDPP1901

WDPP1902

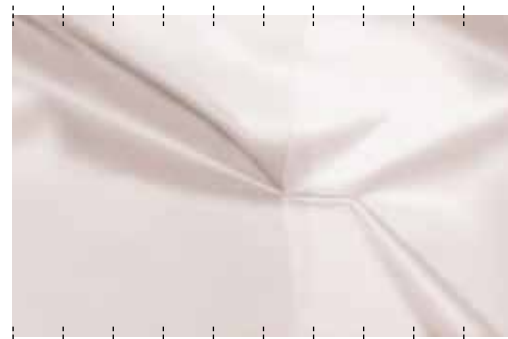
**Rarefatto** *Draga&Aurel - (p. 190) sezione 1:4 section*

WDR A1901

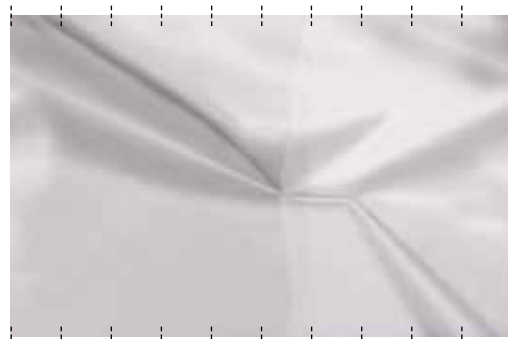

WDR A1902

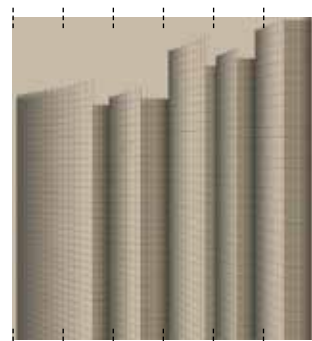
**Re-form** *DeBonaDeMeo - (p. 190) sezione 1:4 section*

WDR F1901

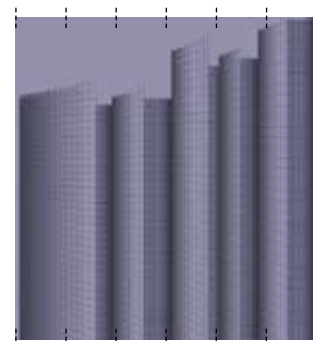

WDR F1902

**Rio** *Lorenzo De Grandis - (p. 190) sezione 1:4 section*

WDR I1901



WDR I1902

**Saigon** *Shout - (p. 190) sezione 1:4 section*

WDS A1901



WDS A1902

**Sailka** *Christian Benini - (p. 191) sezione 1:4 section*

WDS K1901

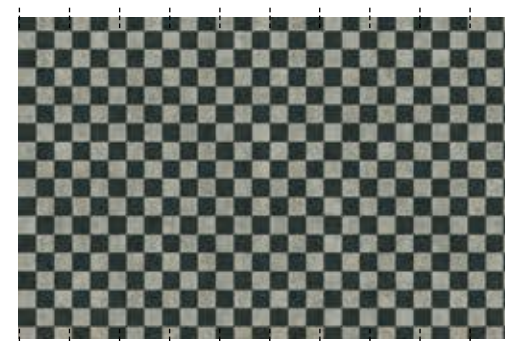

WDS K1902

**Salt & pepper** *Gio Pagani - (p. 191) sezione 1:4 section*

WDSL1901

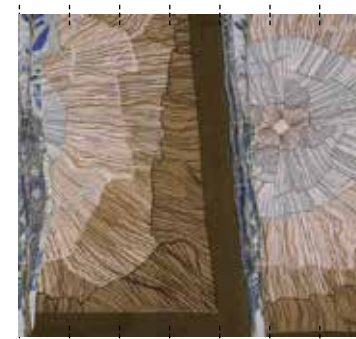
**Selenite** *Draga&Aurel - (p. 191) sezione 1:4 section*

WDS E1901

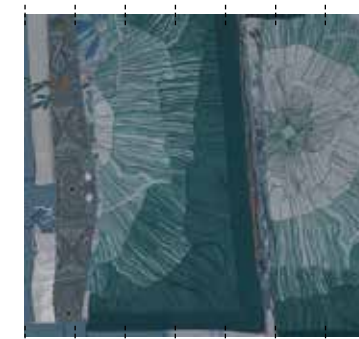

WDS E1902

**Somewhere** *Silvia Stella Osella - (p. 191) sezione 1:4 section*

WDS W1901



WDS W1902



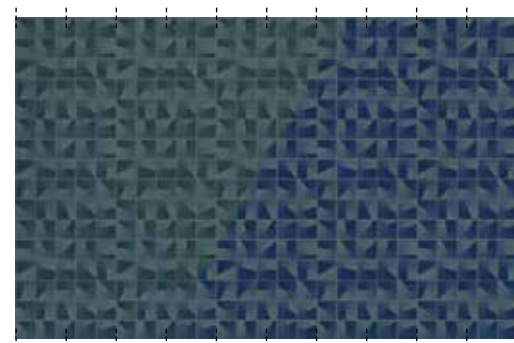

**Sonar** *Wladimiro Bendandi - (p. 191) sezione 1:4 section*

WDSO1901

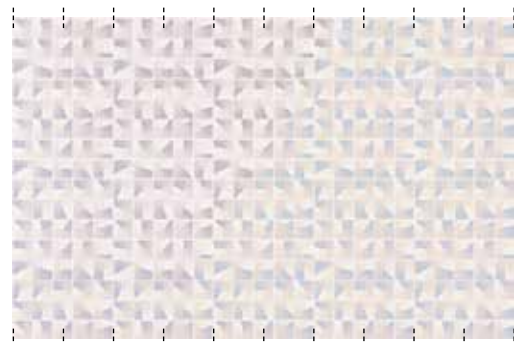

WDSO1902

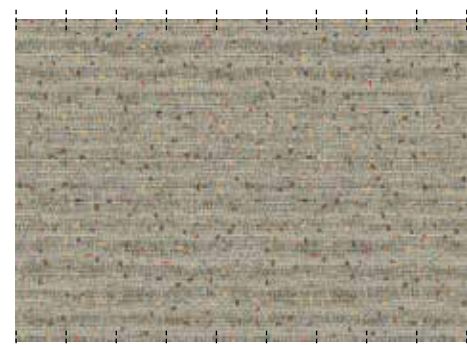
**Spices** *Serena Confalonieri - (p. 192) sezione 1:4 section*

WDSP1901

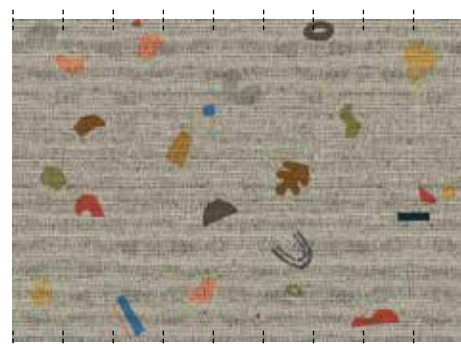

WDSP1902

**Suspicious** *Marco Lorenzetto - (p. 192) sezione 1:4 section*

WDSU1901

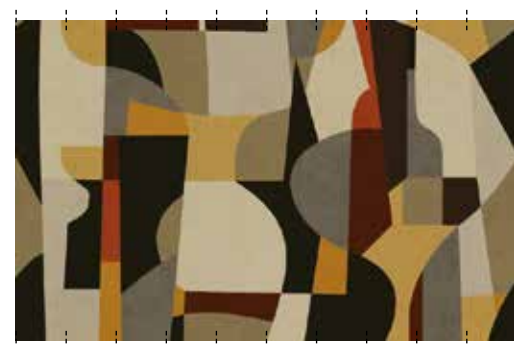

WDSU1902

**Synthetic wander** *Gio Pagani - (p. 192) sezione 1:4 section*

WDSY1901

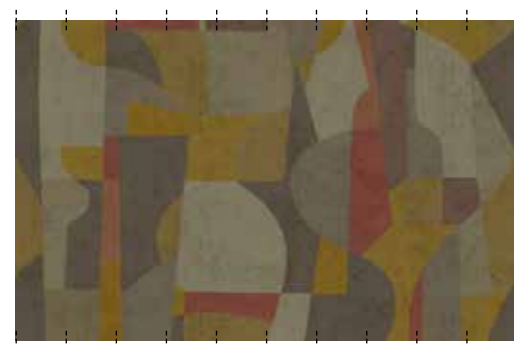

WDSY1902

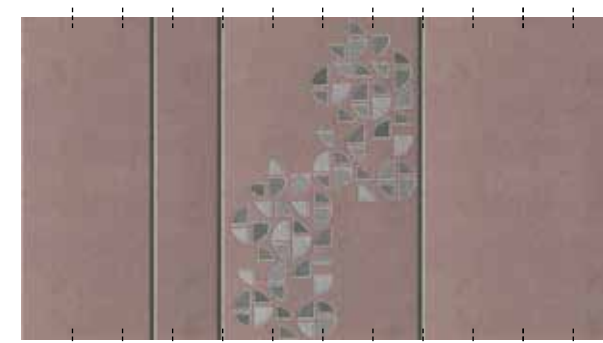
**The game** *Giovanni Pesce - (p. 192) sezione 1:4 section*

WDTG1901

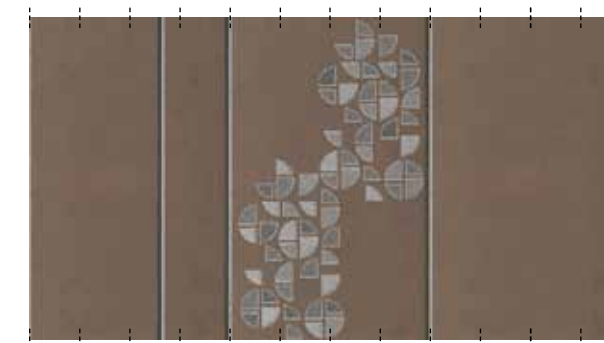

WDTG1902

**The promised land** *Francesca Zoboli - (p. 193) sezione 1:4 section*

WDPL1901



WDPL1902

**The royal wedding** *Eva Germani - (p. 193) sezione 1:4 section*

WDRW1901

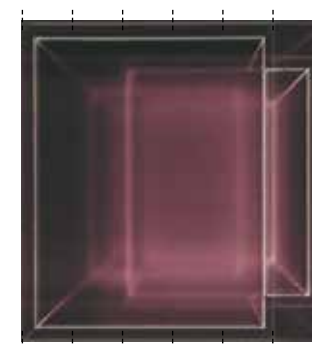

WDRW1902

**The secret box** *DeBonaDeMeo - (p. 193) sezione 1:4 section*

WDSB1901

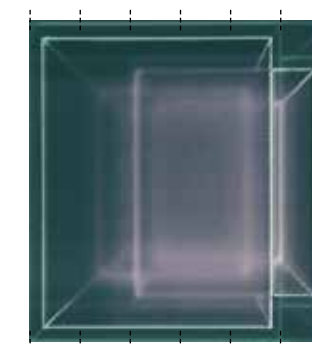

WDSB1902



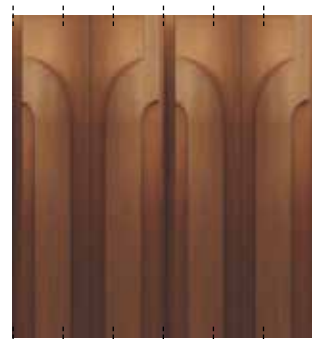

**The way out** *DeBonaDeMeo - (p. 193) sezione 1:4 section*

WDTW1901

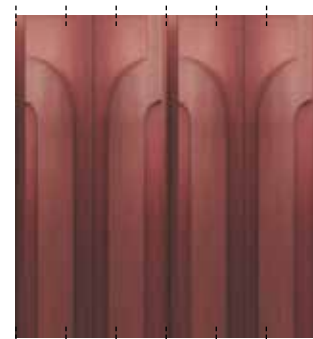

WDTW1902

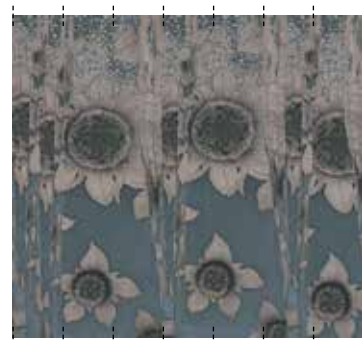
**Thea** *Draga&Aurel - (p. 192) sezione 1:4 section*

WDTH1901

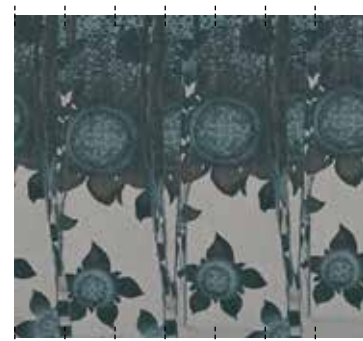

WDTH1902

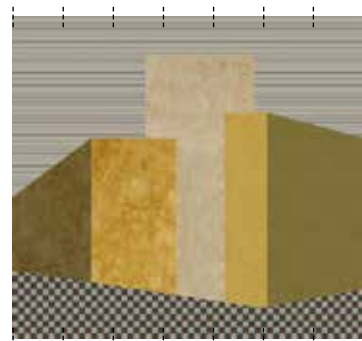
**Urban canvas** *Bertero Projects - (p. 194) sezione 1:4 section*

WDUC1901

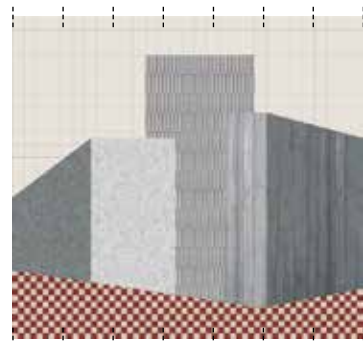

WDUC1902

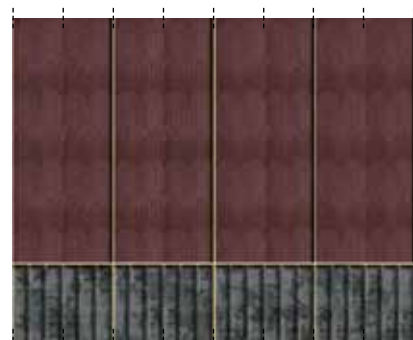
**Vers l'est** *Giovanni Pesce - (p. 194) sezione 1:4 section*

WDVE1901

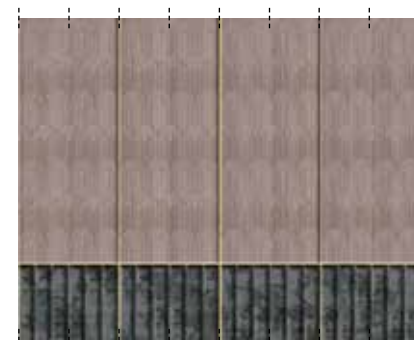

WDVE1902

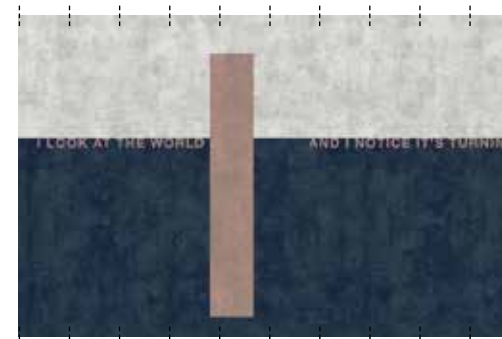
**While my guitar** *Gio Pagani - (p. 194) sezione 1:4 section*

WDWG1901

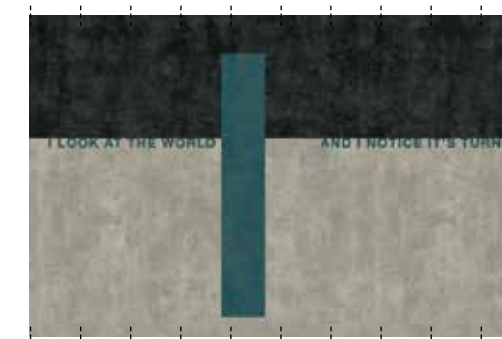

WDWG1902

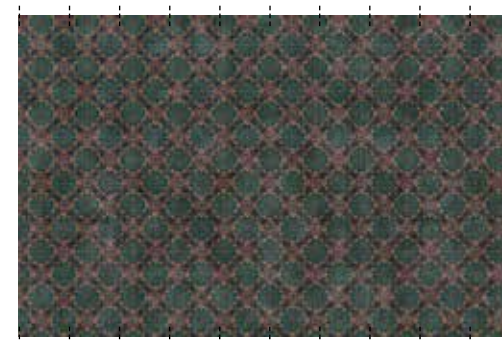
**With a little help from my friend** *Gio Pagani - (p. 195) sezione 1:4 section*

WDWL1901

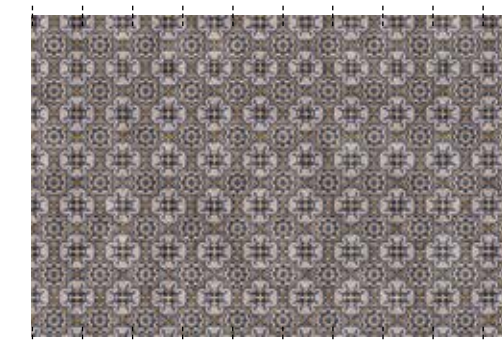

WDWL1902

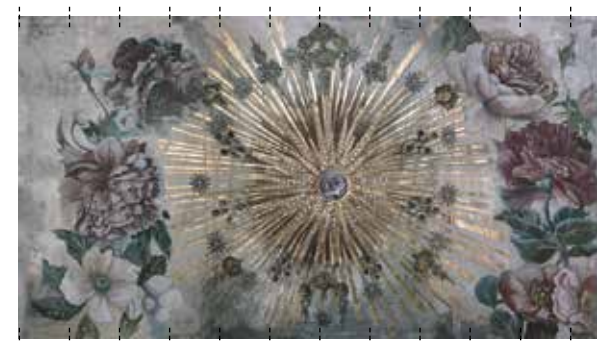
**Wonder** *Eva Germani - (p. 195) sezione 1:4 section*

WDWO1901

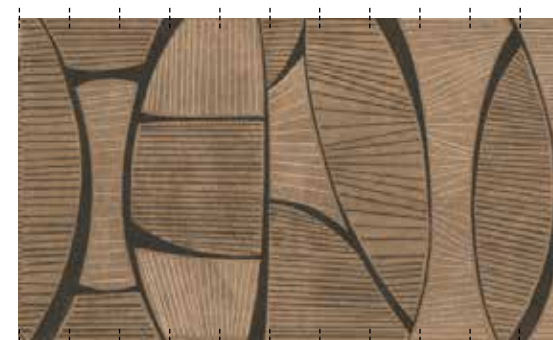

WDWO1902

**Zenitale** *Antonella Guidi - (p. 195) sezione 1:4 section*

WDZE1901

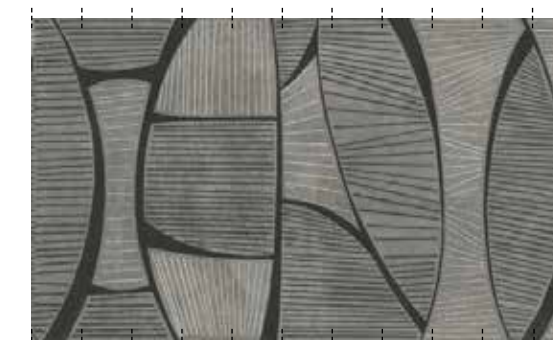

WDZE1902

*CWC - Contemporary Wallpaper Collection*

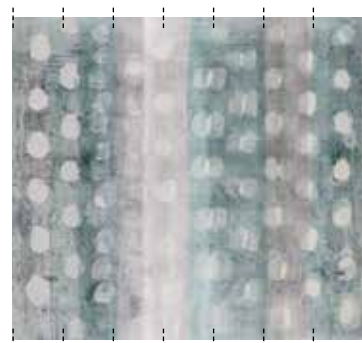

**-2** *Ines Porrino - (p. 198) sezione 1:4 section*

WDM21801

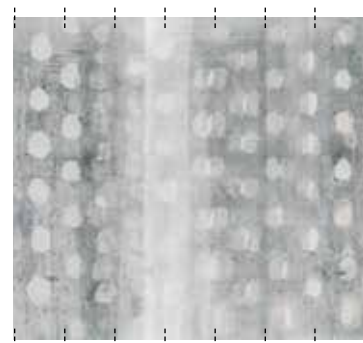

WDM21802

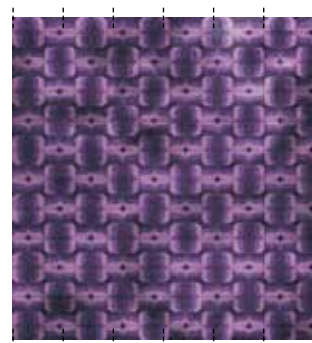
**1977** *Gio Pagani - (p. 198) sezione 1:4 section*

WD771801

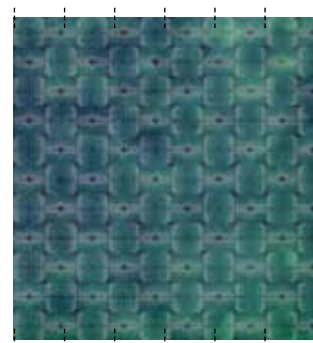

WD771802

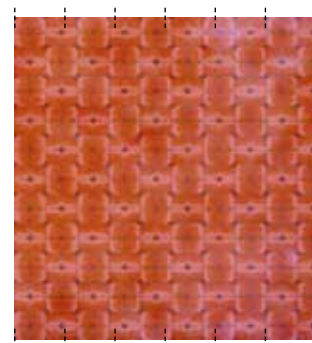

WD771803

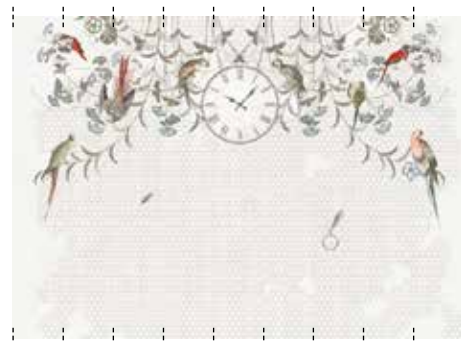
**24H** *Lorenzo De Grandis - (p. 198) sezione 1:4 section*

WD241401

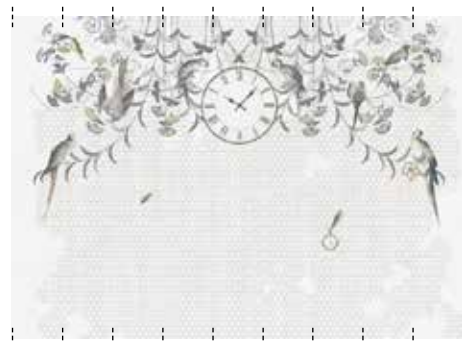

WD241402

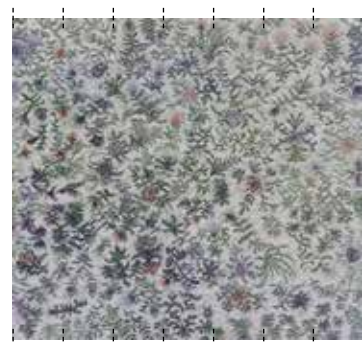
**A tratti** *Gupica - (p. 199) sezione 1:4 section*

WDAT1801

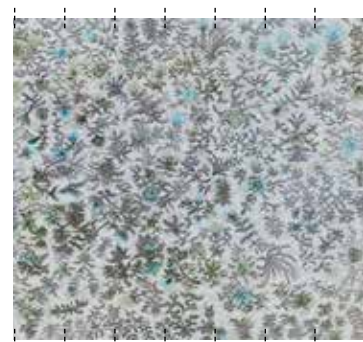

WDAT1802

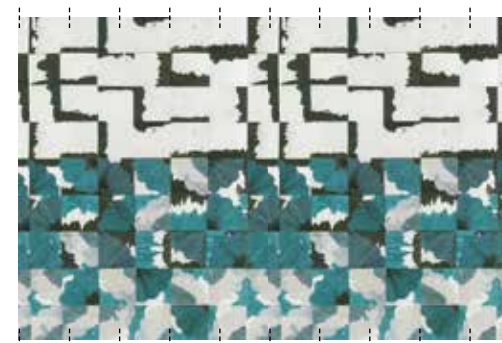
**À vivre** *Antonella Guidi - (p. 199) sezione 1:4 section*

WDAV1801

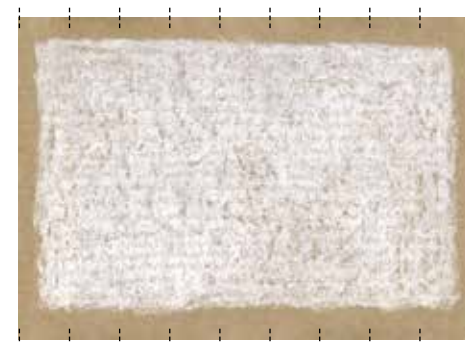

WDAV1802

**A whispered secret** *Antonella Guidi - (p. 199) sezione 1:4 section*

WDSW1501

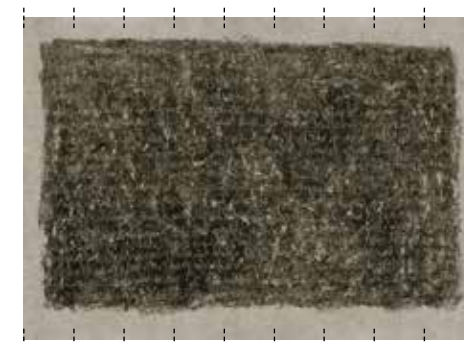

WDSW1502

**Absintho** *Lorenzo De Grandis - (p. 199) sezione 1:4 section*

WDAB1301



WDAB1302



WDAB1303



WDAB1304

**Accessorized** *Shout - (p. 200) sezione 1:4 section*

TTAC1201



TTAC1202



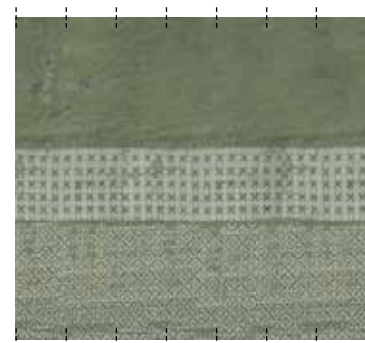

**Adagio** *Draga&Aurel - (p. 200) sezione 1:4 section*

WDAD1601

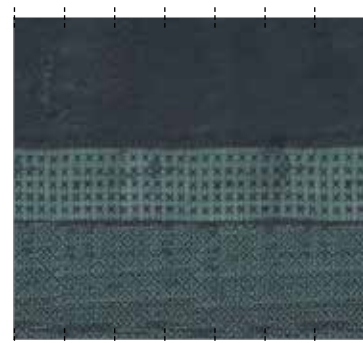

WDAD1602

**Aenigmatica** *Draga&Aurel - (p. 200) sezione 1:4 section*

WDAE1701



WDAE1702

**Agorà** *Francesca Zoboli - (p. 201) sezione 1:4 section*

WDAG1401

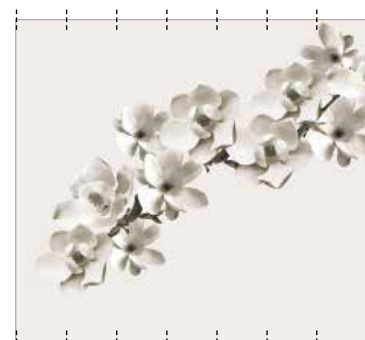

WDAG1402

**Aires** *Christian Benini - (p. 201) sezione 1:4 section*

WDAI0801

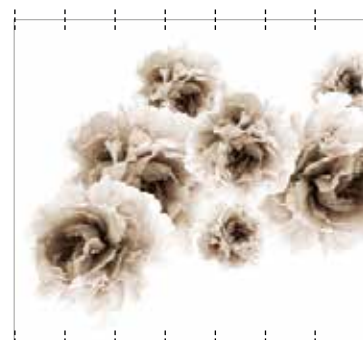

WDAI0802

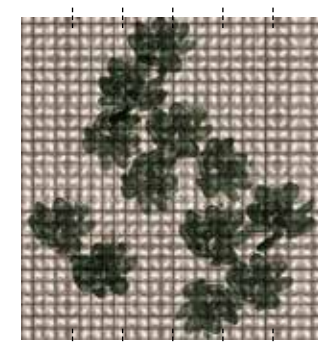

WDAI0803

**Akos** *Christian Benini/ Andrea Merendi - (p. 201) sezione 1:4 section*

WDAK1801

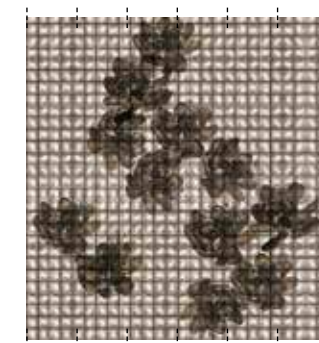

WDAK1802

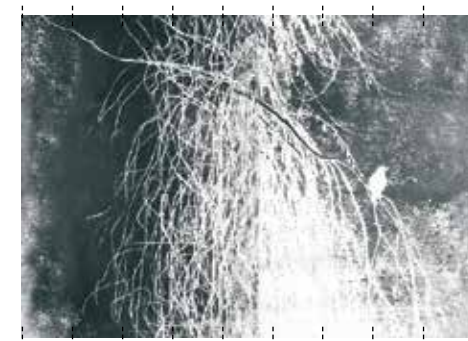
**Alba salix** *Francesca Zoboli - (p. 201) sezione 1:4 section*

WDAS1801



WDAS1802

**Algarve** *Shout - (p. 202) sezione 1:4 section*

TTAL1401



TTAL1402

**Alpenjäger** *Raw - (p. 202) sezione 1:4 section*

WDAL1501



WDAL1502





**Alphabetical swirl** *Paolo Badesco - (p. 202) sezione 1:4 section*

WDAS1101

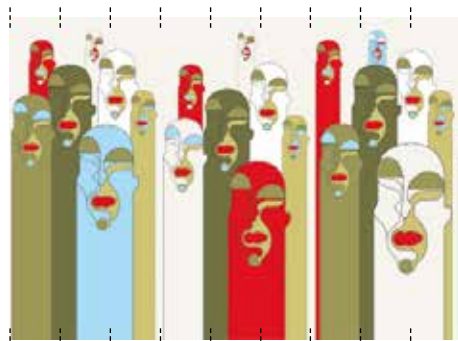

WDAS1102

**Alter ego** *Federico Pepe - (p. 202) sezione 1:4 section*

WDAE1801

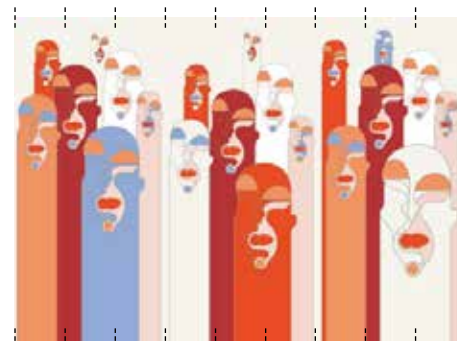

WDAE1802

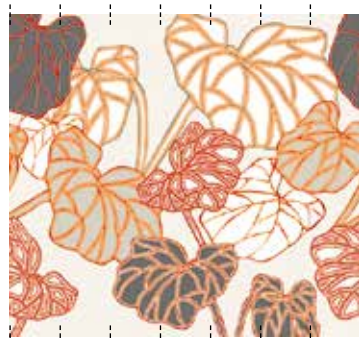
**Amazon** *Talva Design - (p. 203) sezione 1:4 section*

BBAM0901

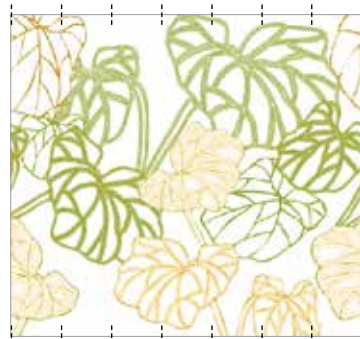

BBAM0902

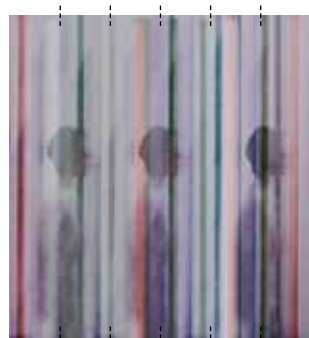
**Ambrosia** *Christian Benini - (p. 203) sezione 1:4 section*

WDAM1801

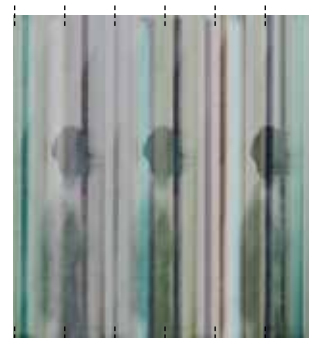

WDAM1802

**Ancetre** *Giovanni Pesce - (p. 203) sezione 1:4 section*

WDAN1701

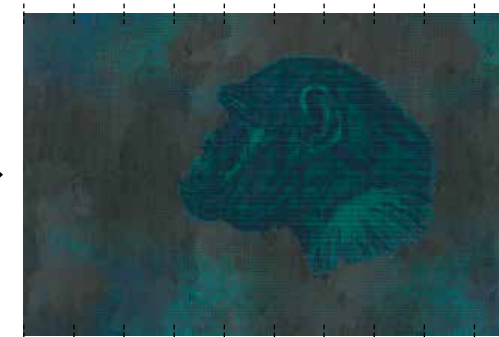

WDAN1702

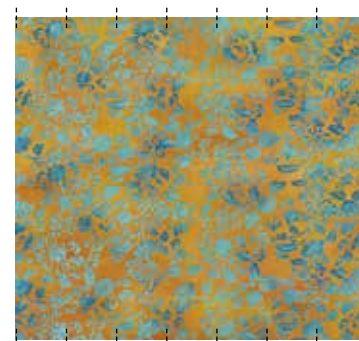
**Ancient walls** *Gio Pagani - (p. 203) sezione 1:4 section*

GPW1201



GPW1202

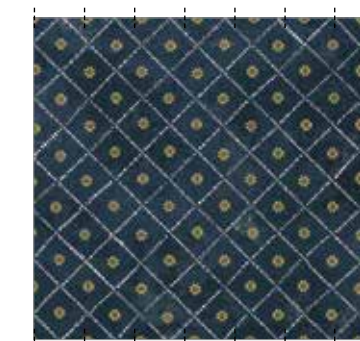

GPW1203

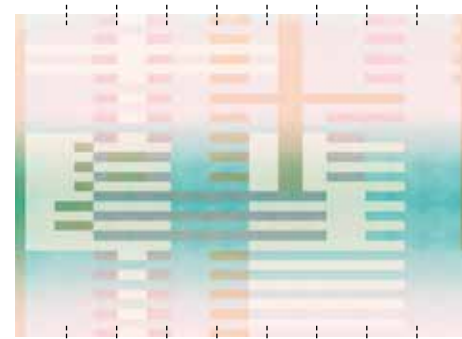
**Anni** *Wladimiro Bendandi - (p. 204) sezione 1:4 section*

WDAN1401

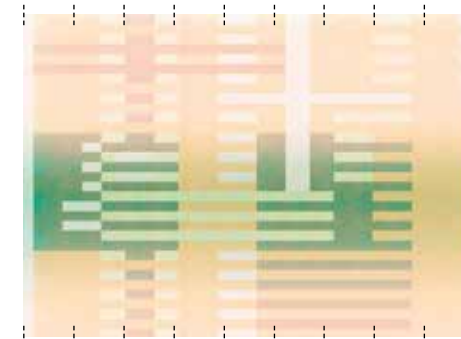

WDAN1402

**Another canvas** *Draga&Aurel - (p. 204) sezione 1:4 section*

WDAC1601



WDAC1602

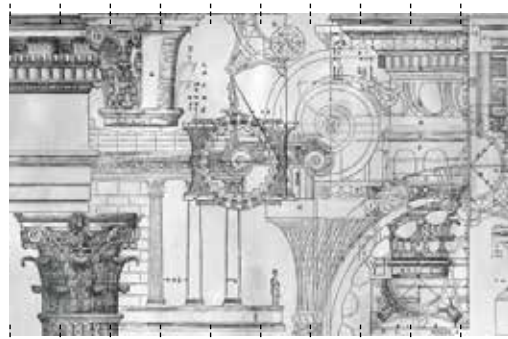

**Antiqua** CTRLZAK - (p. 204) sezione 1:4 section

WDAN1601

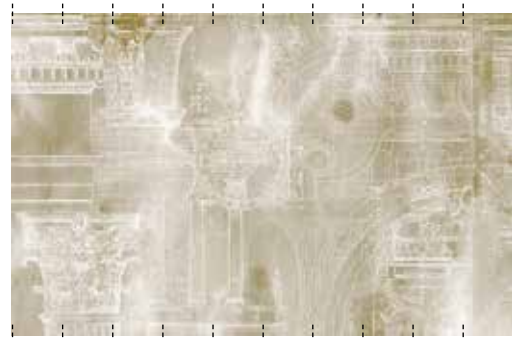

WDAN1602

**Aplomb** Draga&Aurel - (p. 204) sezione 1:4 section

WDAP1601

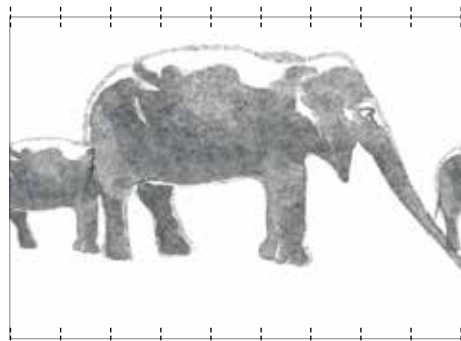

WDAP1602

**Aqua elephas** Talva Design - (p. 205) sezione 1:4 section

BBAE1101

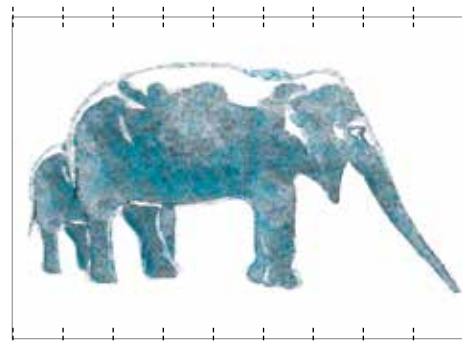

BBAE1102

**Arazzo** Eva Germani - (p. 205) sezione 1:4 section

WDAR1501

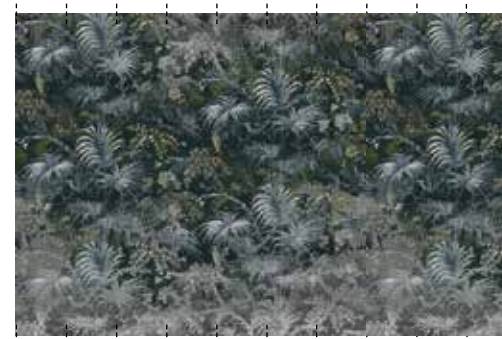

WDAR1502

**Arcadia** Lorenzo de Grandis- (p. 205) sezione 1:4 section



WDAR1801

WDAR1802 **Archive it** Raw - (p. 205) sezione 1:4 section

WDAR1401



WDAR1402

**Arigato** Shout - (p. 206) sezione 1:4 sectionWDAG1501 WDAG1502 

WDAG1503

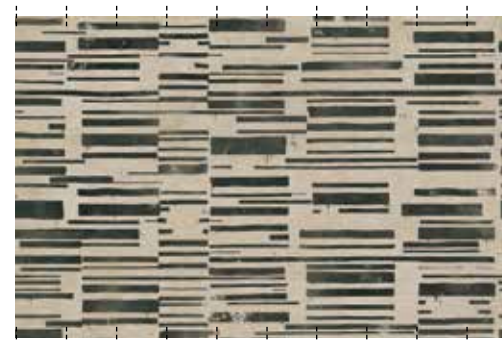
**Ashes to Ashes** Gio Pagani - (p. 206) sezione 1:4 section

WDAA1701



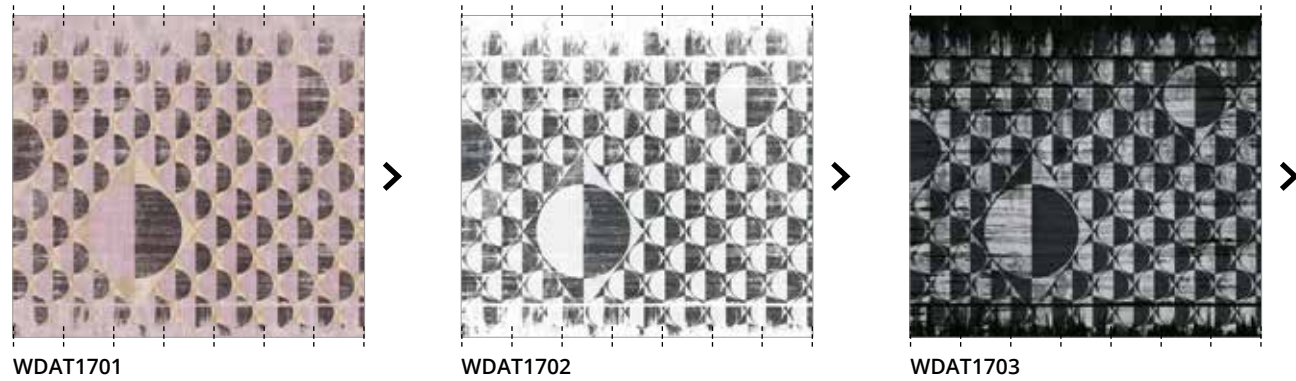
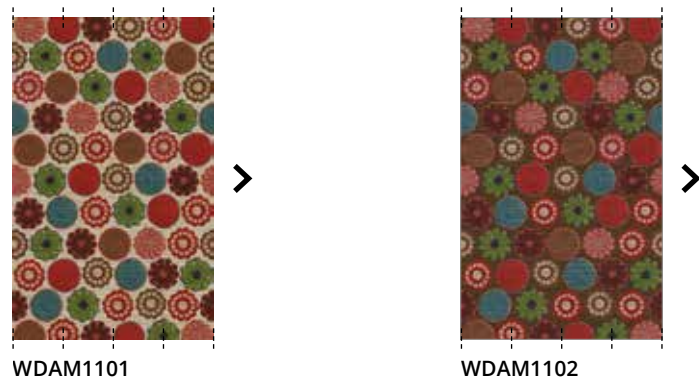
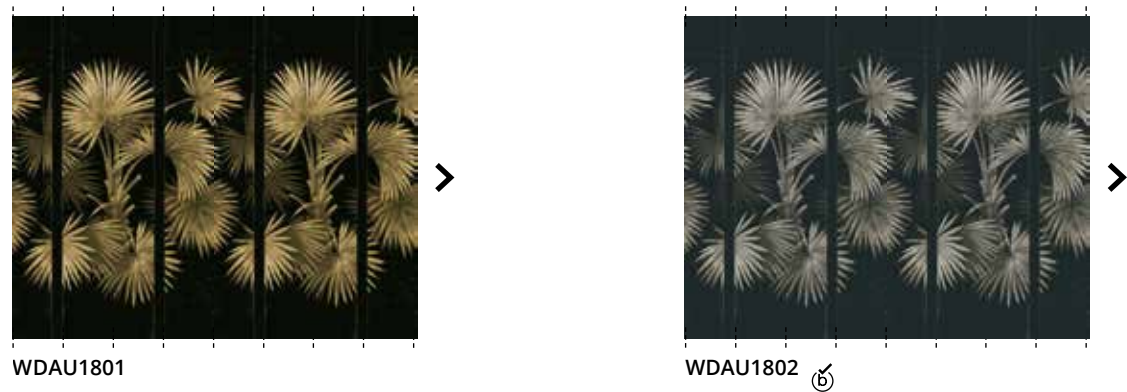
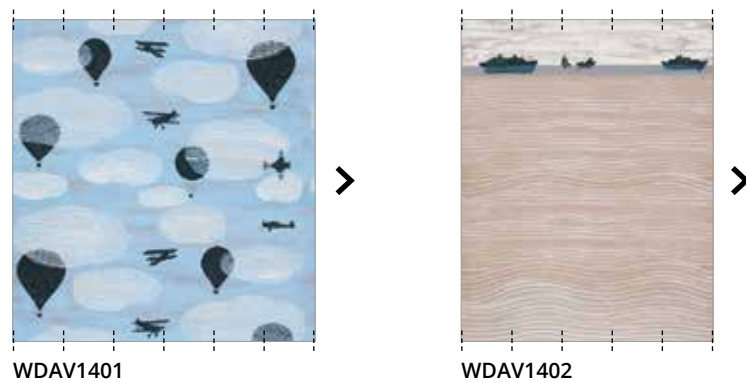
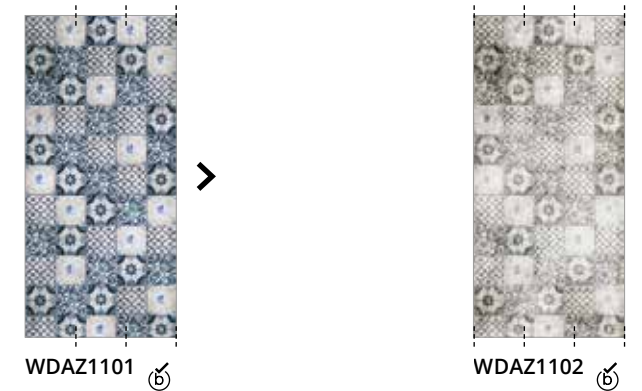
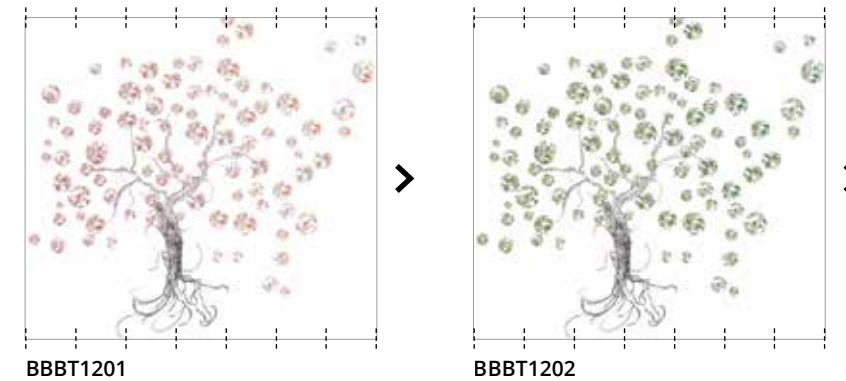
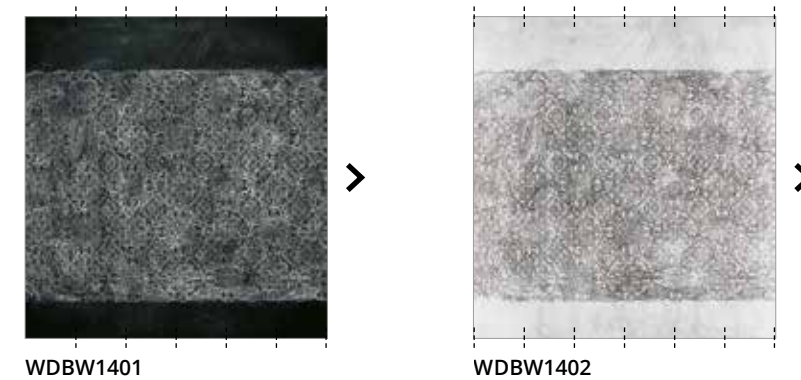

**Atomic** Gio Pagani - (p. 206) sezione 1:4 section**Aunt Mary** Christian Benini - (p. 207) sezione 1:4 section**Aurora** Lorenzo de Grandis- (p. 207) sezione 1:4 section**Avionic** Francesca Zoboli - (p. 207) sezione 1:4 section**Azul** Christian Benini - (p. 207) sezione 1:4 section**B-tree** Talva Design - (p. 207) sezione 1:4 section**B&W** Francesca Zoboli - (p. 208) sezione 1:4 section**Babilonia** CTRLZAK - (p. 208) sezione 1:4 section

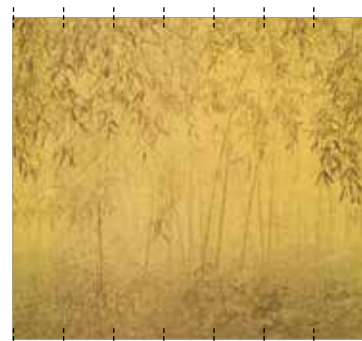
**Backstreets** *Gio Pagani - (p. 208) sezione 1:4 section*

GPW1005 col. 1

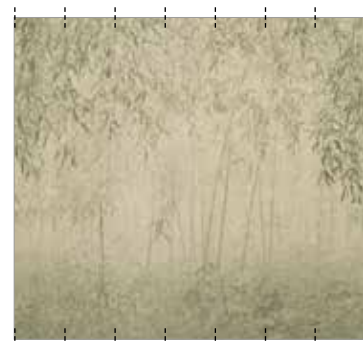

GPW1005 col. 2

**Bad boys** *Gio Pagani - (p. 208) sezione 1:4 section*

GPW1204

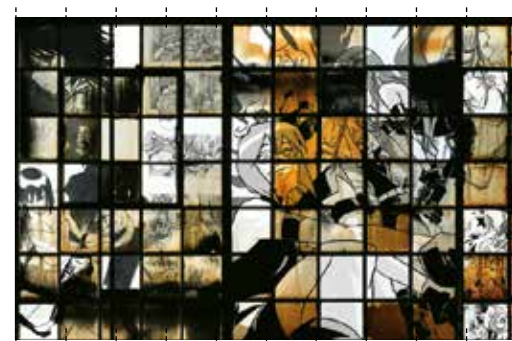

GPW1205

**Bairro alto** *Shout - (p. 209) sezione 1:4 section*

TTBA1401



TTBA1402

**Balalaika** *Christian Benini - (p. 209) - sezione 1:4 section*

WDBK0901



WDBK0902

**Bali** *Lorenzo De Grandis - (p. 209) sezione 1:4 section*

WDBA1501



WDBA1502

**Ballet** *Silvia Stella Osella - (p. 209) sezione 1:4 section*

WDBA1701

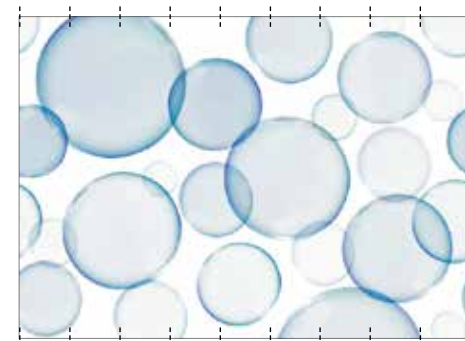

WDBA1702

**Baloon** *Christian Benini - (p. 210) sezione 1:4 section*

WDOO0901

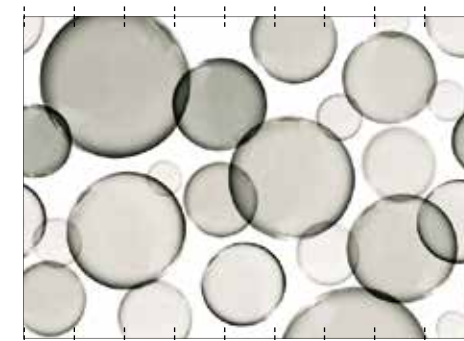

WDOO0902

**Bambi Boom** *Lorenzo De Grandis - (p. 210) sezione 1:4 section*

WDBB1501



WDBB1502



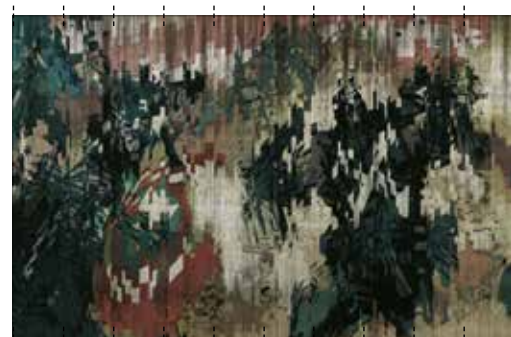

**Barcode** Gio Pagani - (p. 210) sezione 1:4 section

GPW1206

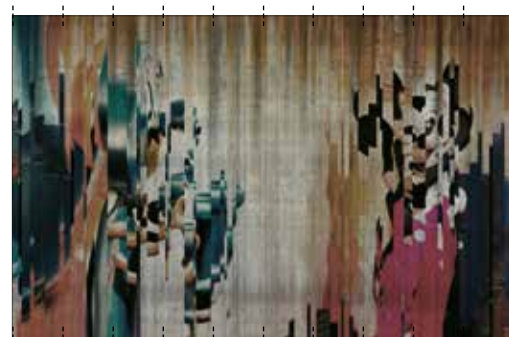

GPW1207

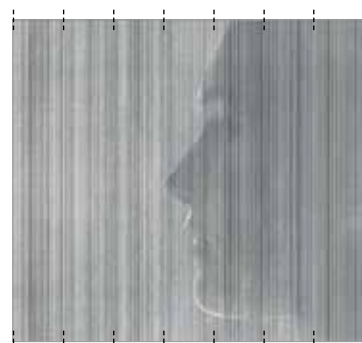
**Belle** Lorenzo De Grandis - (p. 210) sezione 1:4 section

WDBE1501

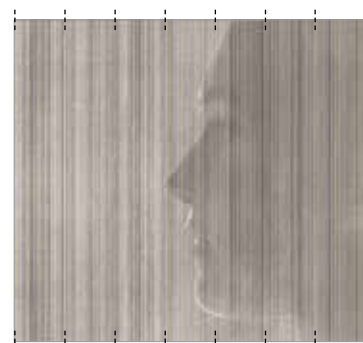

WDBE1502

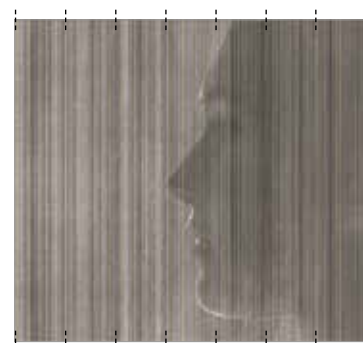

WDBE1503

**Bengali** Lorenzo De Grandis - (p. 211) sezione 1:4 section

WDBE1401

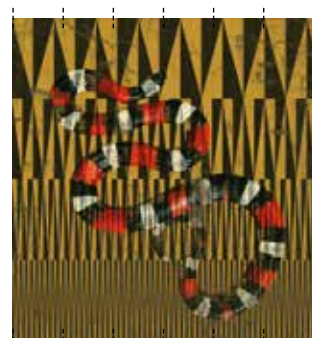

WDBE1402

**Bestiarivm** Gio Pagani - (p. 211) sezione 1:4 section

WDBE1801



WDBE1802



WDBE1803

**Bevel** Christian Benini - (p. 211) sezione 1:4 section

WDBE1601



WDBE1602



WDBE1603

**Bianco** Christian Benini - (p. 212) sezione 1:4 section

WDBI1501

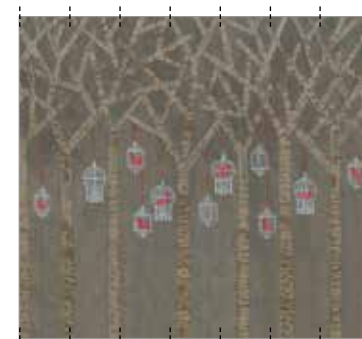

WDBI1502

**Biancospino** Francesca Zoboli - (p. 212) sezione 1:4 section

WDBN1501

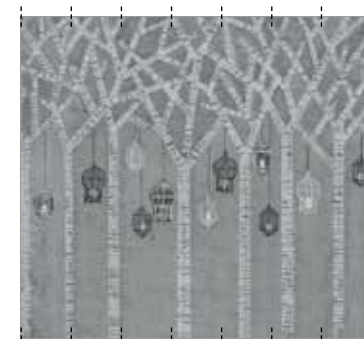

WDBN1502

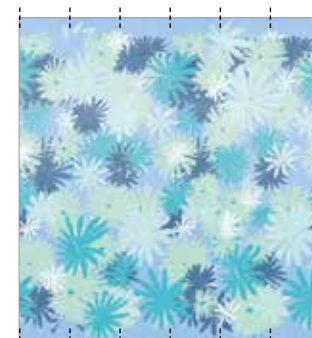
**Bidi** Shout - (p. 212) sezione 1:4 section

WDBI1701



WDBI1702



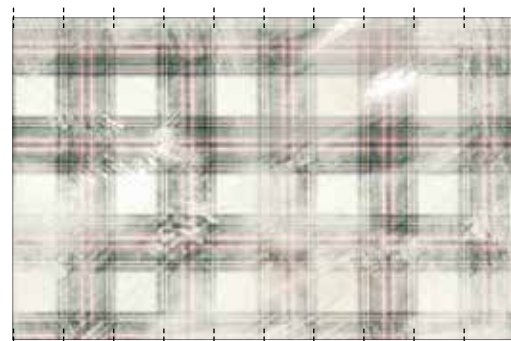

**Big fish** Gio Pagani - (p. 213) sezione 1:4 section

GPW1121

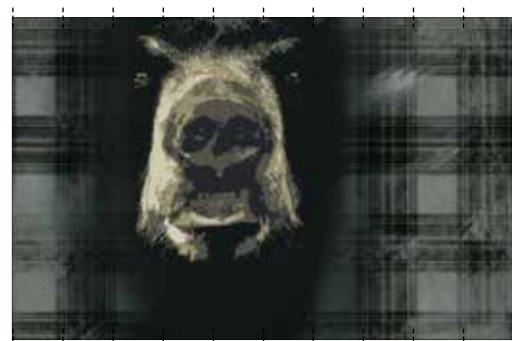

GPW1122

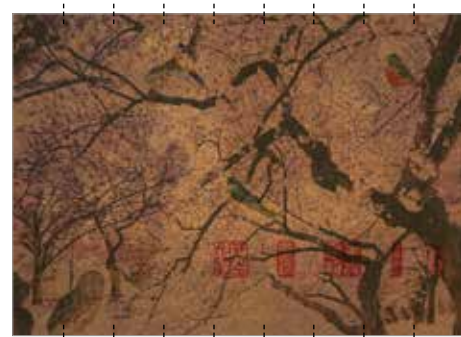
**Birds** Gio Pagani - (p. 213) sezione 1:4 section

GPW1419

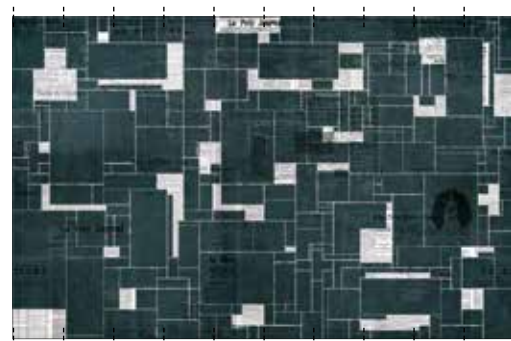
**Black bricks** Gio Pagani - (p. 213) sezione 1:4 section

WDBB1601

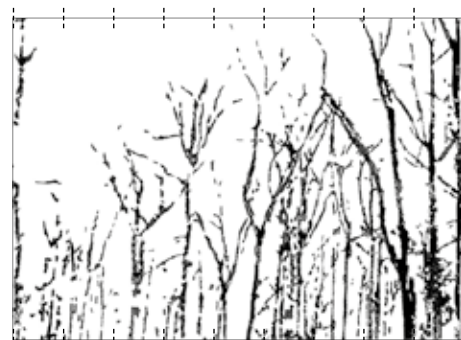
**Black forest** Talva Design - (p. 213) sezione 1:4 section

BBBF1101

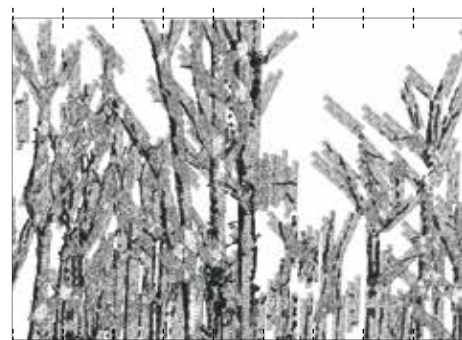

BBBF1102

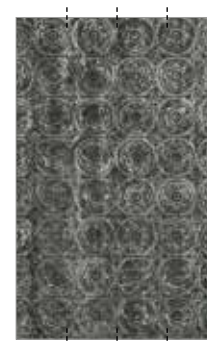
**Black mama** Francesca Zoboli - (p. 213) sezione 1:4 section

WDBM1301

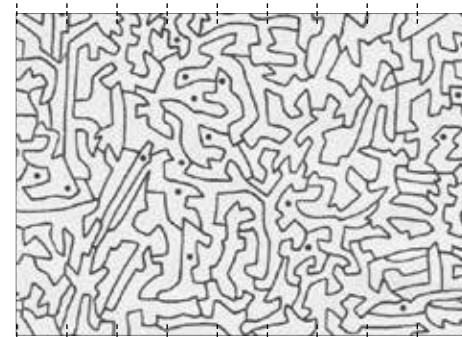

WDBM1302

**Black spaces** Lorenzo De Grandis - (p. 214) sezione 1:4 section

WDBS1401

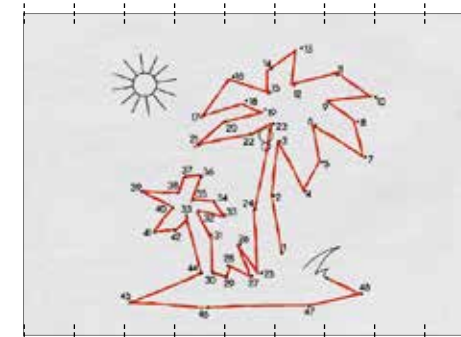

WDBS1402

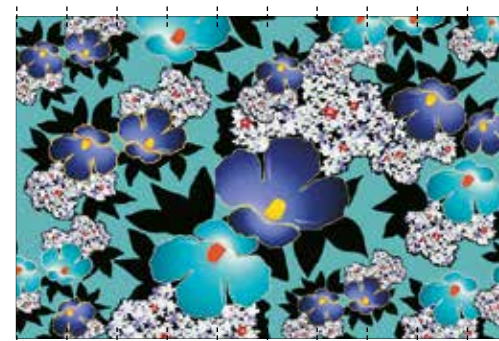
**Blue China** Gio Pagani - (p. 214) sezione 1:4 section

GPW1307

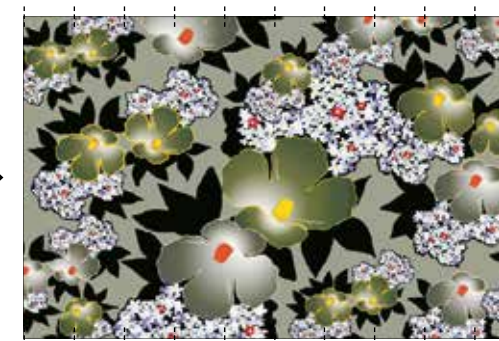

GPW1308

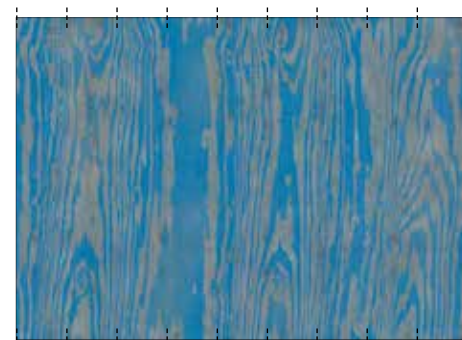
**Blue essence** Lorenzo De Grandis - (p. 214) sezione 1:4 section

WDBE1301

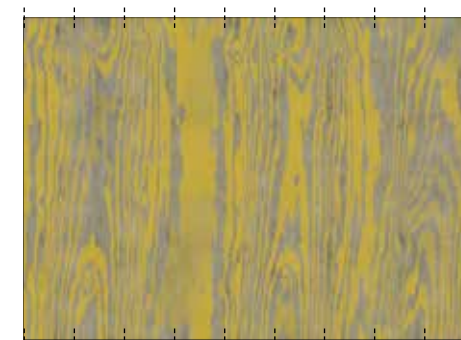

WDBE1302

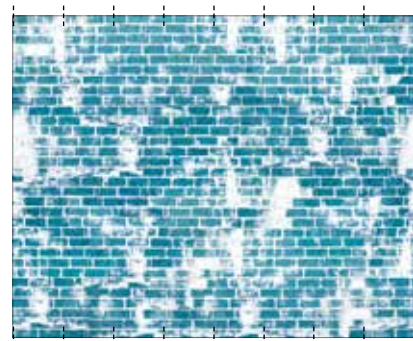

**Blue limit** *Christian Benini - (p. 214) sezione 1:4 section*

WDBL1201

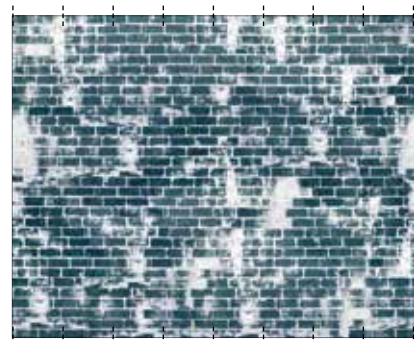

WDBL1202

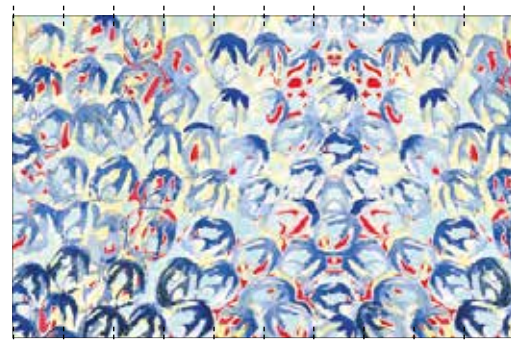
**Bluerouge** *Talva Design - (p. 215) sezione 1:4 section*

WDBL1501

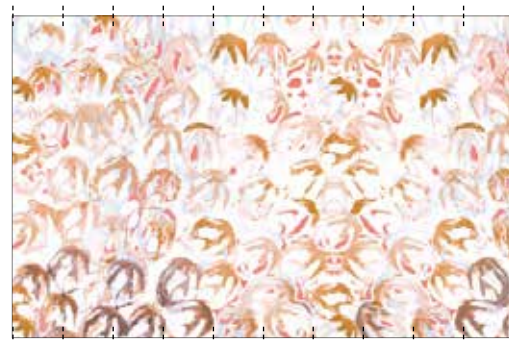

WDBL1502

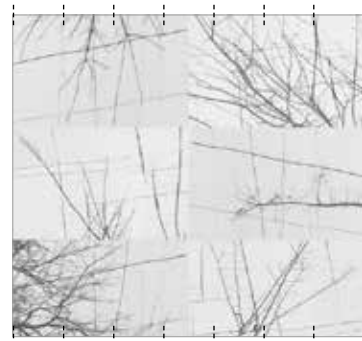
**Bois d'hiver** *Lorenzo De Grandis - (p. 215) sezione 1:4 section*

WDBH1701

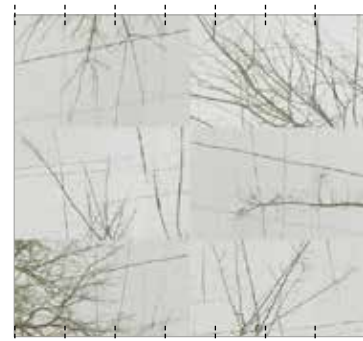

WDBH1702

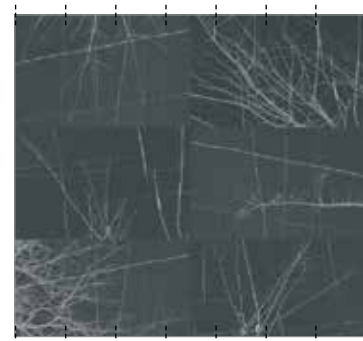

WDBH1703

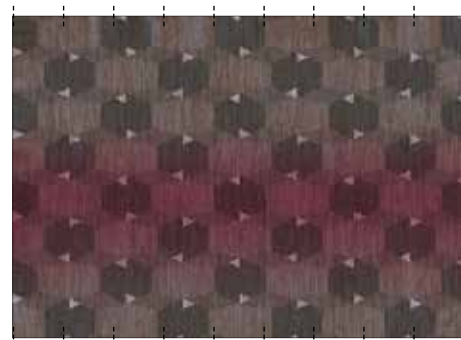
**Boiserie** *Wladimiro Bendandi - (p. 215) sezione 1:4 section*

WDBO1401

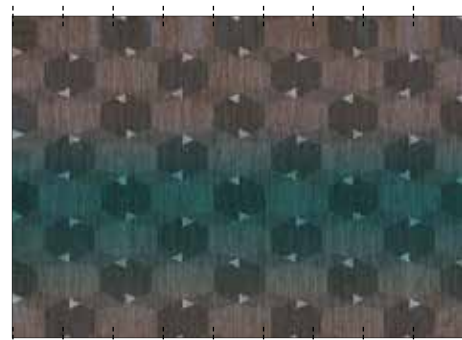

WDBO1402

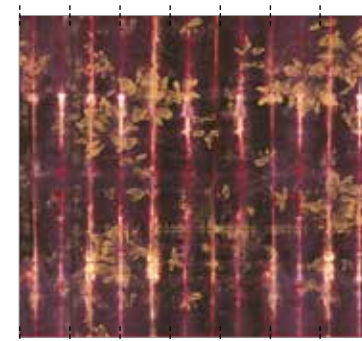
**Bolshoi** *Antonella Guidi - (p. 215) sezione 1:4 section*

WDBO1701

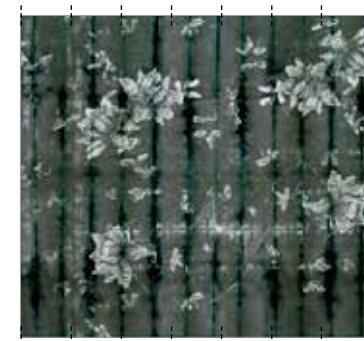

WDBO1702

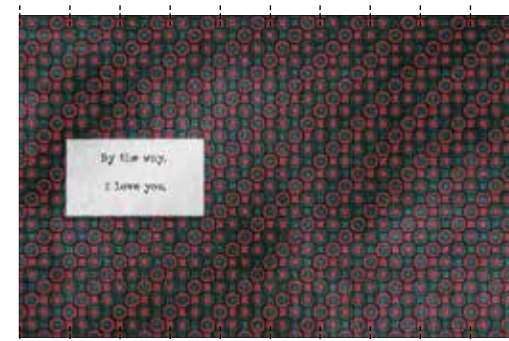
**Bon ton** *Gio Pagani - (p. 216) sezione 1:4 section*

GPW1510



GPW1511

**Books** *Gio Pagani - (p. 216) sezione 1:4 section*

GPW1105

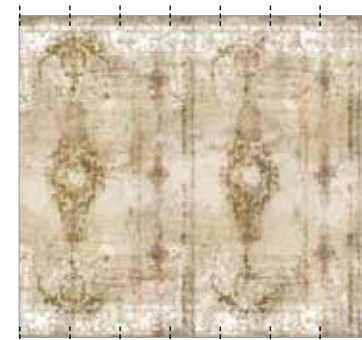

GPW1106

**Borgia** *Christian Benini - (p. 216) sezione 1:4 section*

WDBO1201



WDBO1202





**Brasilia** *Lorenzo De Grandis - (p. 216) sezione 1:4 section*

WDBR1601

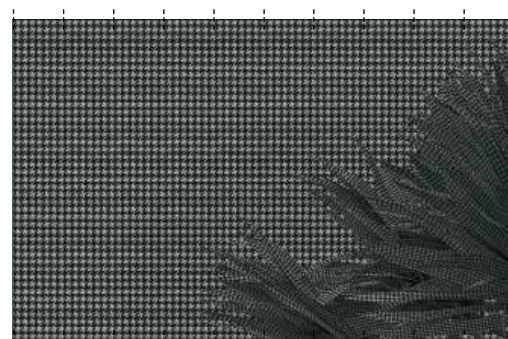

WDBR1602

**Breeze** *4P1B - (p. 217) sezione 1:4 section*

WDBR1701

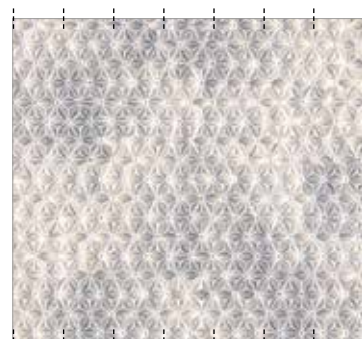

WDBR1702

**Brilliant disguise** *Gio Pagani - (p. 217) sezione 1:4 section*

WDBD1501

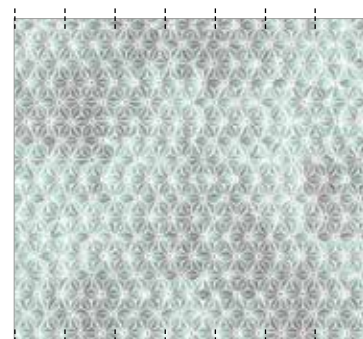

WDBD1502

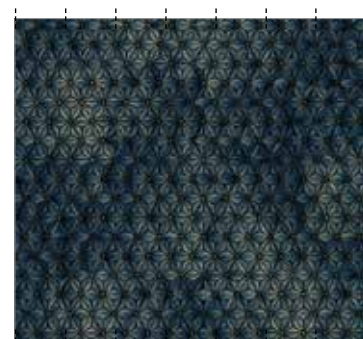

WDBD1503

**Brit-chic** *Talva Design - (p. 217) sezione 1:4 section*

WDBC1601

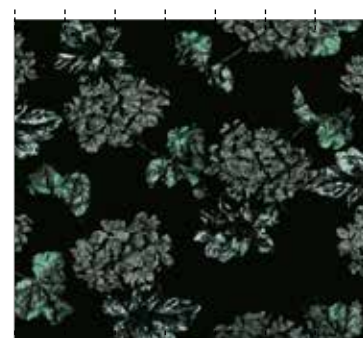

WDBC1602

**Brocart** *Giovanni Pesce - (p. 218) sezione 1:4 section*

WDBO1501

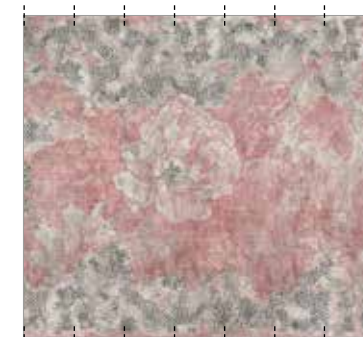

WDBO1502

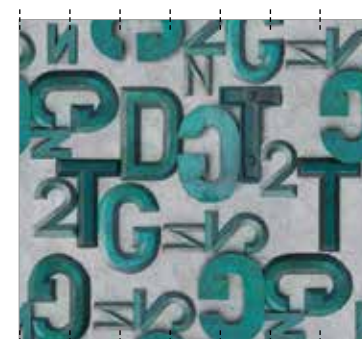

WDBO1503

**Bronzo** *Raw - (p. 218) sezione 1:4 section*

WDBZ1501

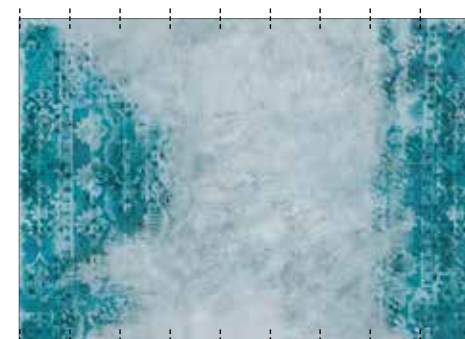

WDBZ1502

**Brush** *Giovanni Pesce - (p. 218) sezione 1:4 section*

WDBR1401

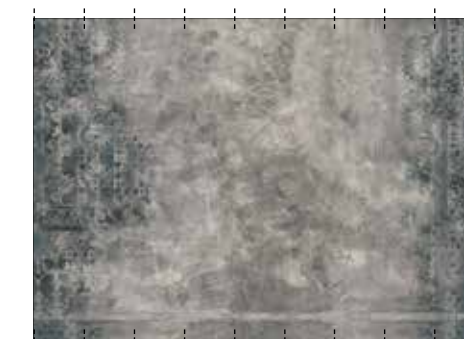

WDBR1402

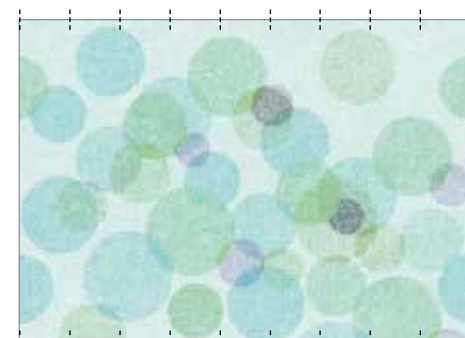
**Bubble** *Wladimiro Bendandi - (p. 218) sezione 1:4 section*

WDBU1201

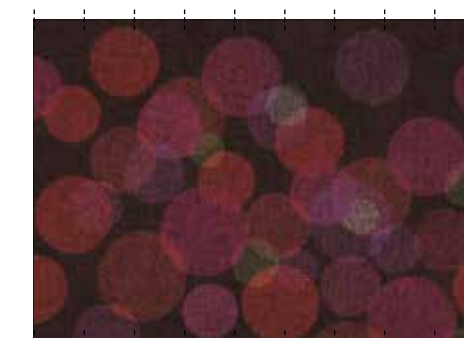

WDBU1202





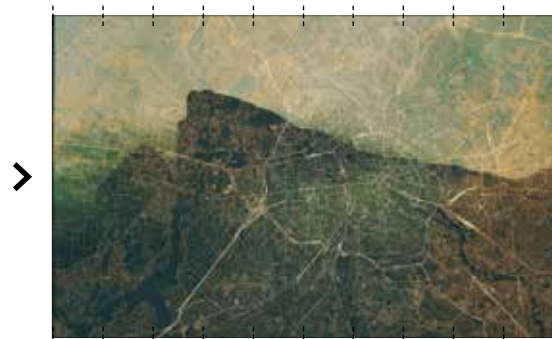

**Buen retiro** *Wladimiro Bendandi - (p. 219) sezione 1:4 section*

WDBR1501

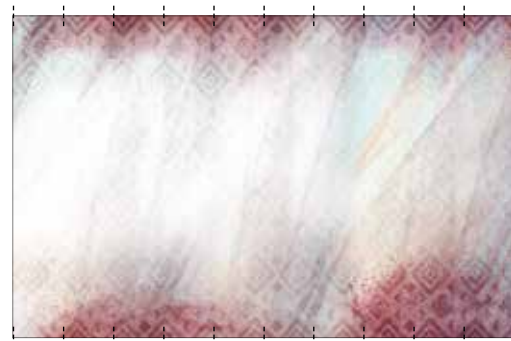
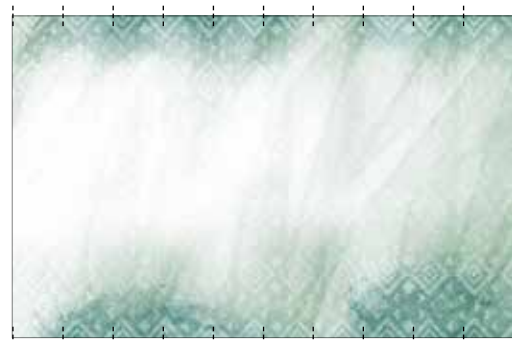

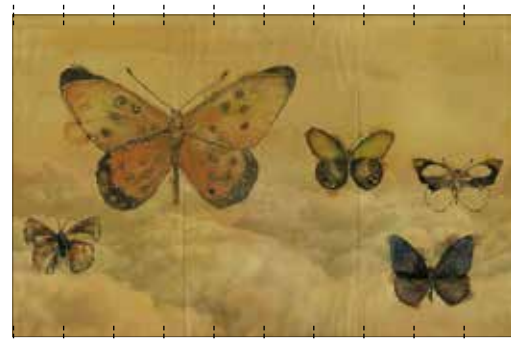
WDBR1502

**Burlington** *Christian Benini - (p. 219) sezione 1:4 section*WDBU1601 WDBU1602 **Butterflies** *Gio Pagani - (p. 219) sezione 1:4 section*GPW1433 GPW1434 **C-panel** *Paolo Badesco - (p. 219) sezione 1:4 section*

WDCP1301

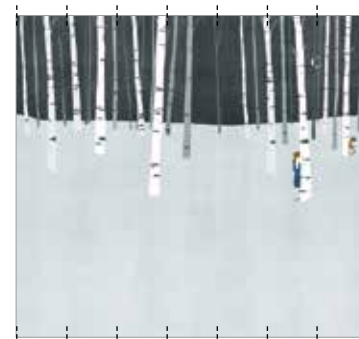

WDCP1302

**Cache-cache** *Shout - (p. 220) sezione 1:4 section*

WDCC1601

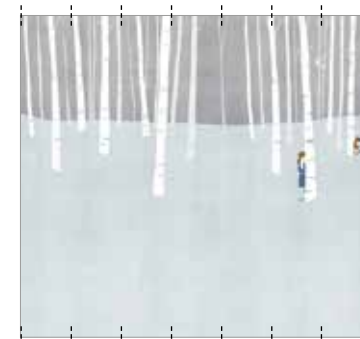

WDCC1602

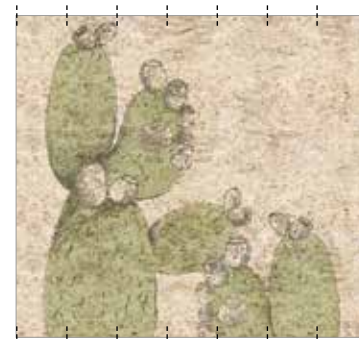
**Cactus juice** *Ines Porrino - (p. 220) sezione 1:4 section*

WDCJ1401

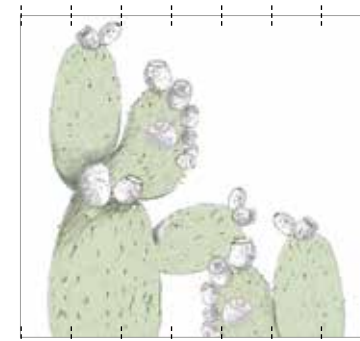

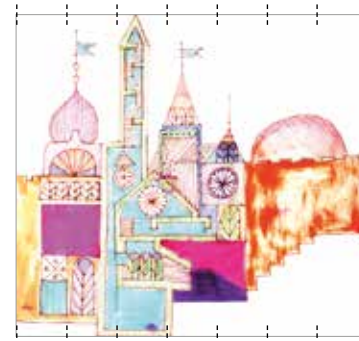

WDCJ1402

**Camelot** *Talva Design - (p. 220) sezione 1:4 section*

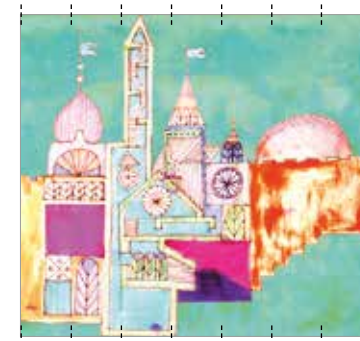
BBCA1201



BBCA1202

**Camp noire** *Eva Germani - (p. 220) sezione 1:4 section*WDCN1401 WDCN1402 



**Can can** *Lorenzo De Grandis - (p. 221) sezione 1:4 section*

WDCN1601

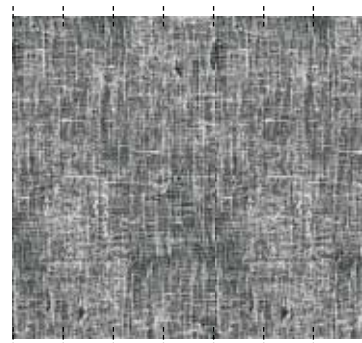

WDCN1602

**Canvas** *Raw - (p. 221) sezione 1:4 section*

WDCA1401

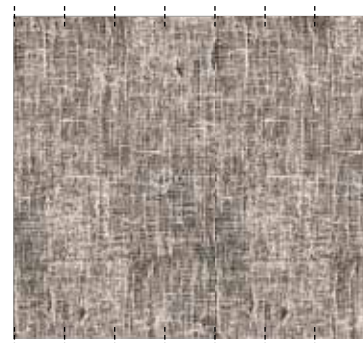

WDCA1402

**Canvas bouquet** *Antonio Marras - (p. 221) sezione 1:4 section*

WDCA1601

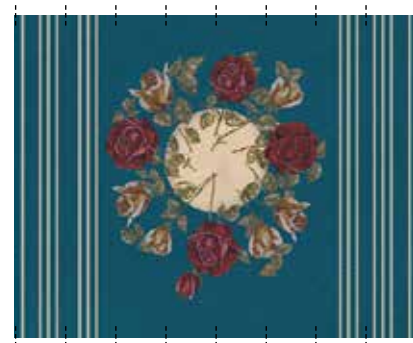

WDCA1602

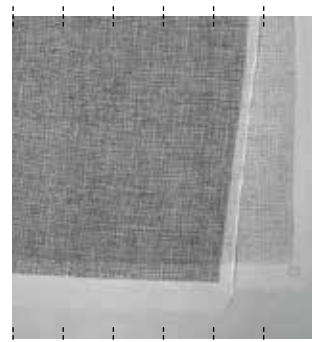
**Cardo maximus** *Draga & Aurel - (p. 221) sezione 1:4 section*

WDCM1801

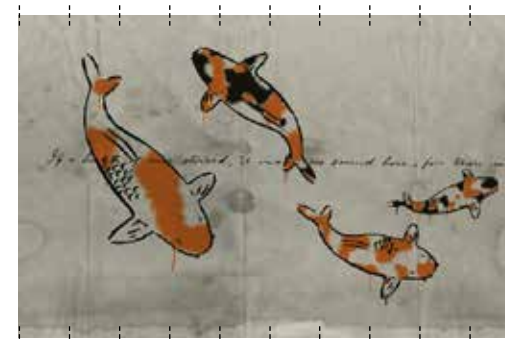

WDCM1802

**Carp** *Gio Pagani - (p. 222) sezione 1:4 section*

GPW1435

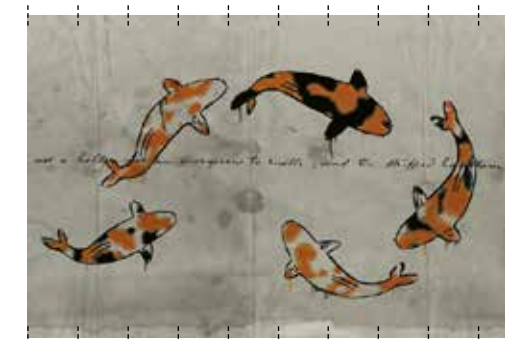

GPW1436

**Cart-on** *Giovanni Pesce - (p. 222) sezione 1:4 section*

WDCO1601

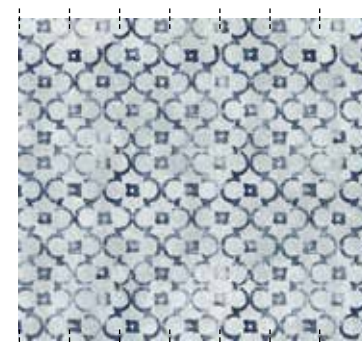

WDCO1602

**Casablanca** *Christian Benini - (p. 222) sezione 1:4 section*

WDAB1201

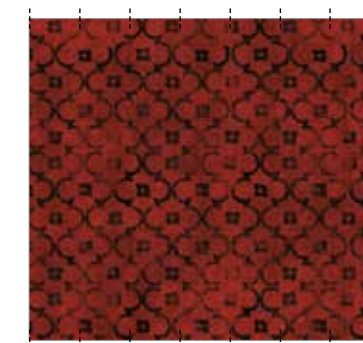

WDAB1202

**Cascade** *Christian Benini - (p. 222) sezione 1:4 section*

WDCA1201



WDCA1202





**Casquet** Antonio Marras - (p. 223) sezione 1:4 section

WDCA1501



WDCA1502

**Catch me** Giovanni Pesce - (p. 223) sezione 1:4 section

WDCM1501

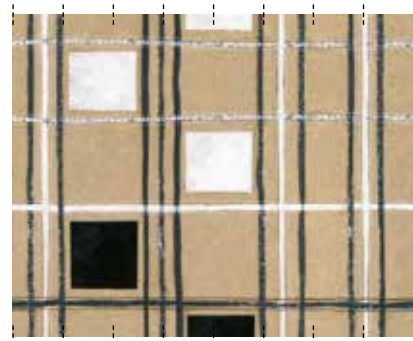

WDCM1502

**Caveau** Antonella Guidi - (p. 223) sezione 1:4 section

WDCV1701

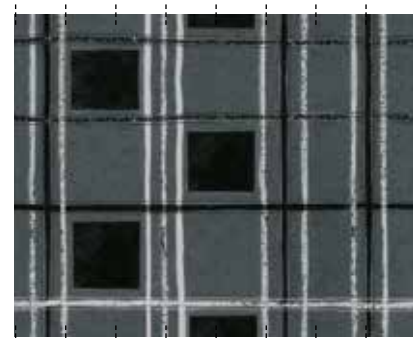

WDCV1702

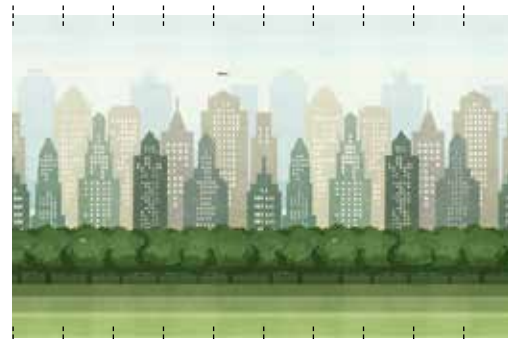
**Central park** Shout - (p. 223) sezione 1:4 section

TTCP1301

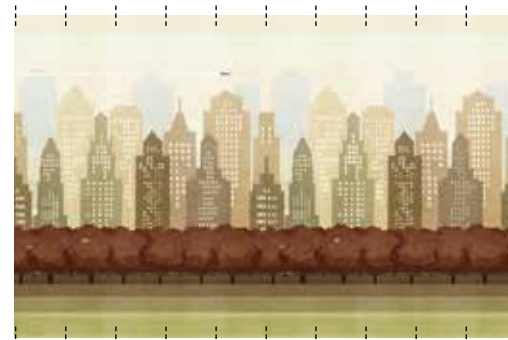

TTCP1302

**Century 19** Paolo Badesco - (p. 224) sezione 1:4 section

WD191201



WD191202

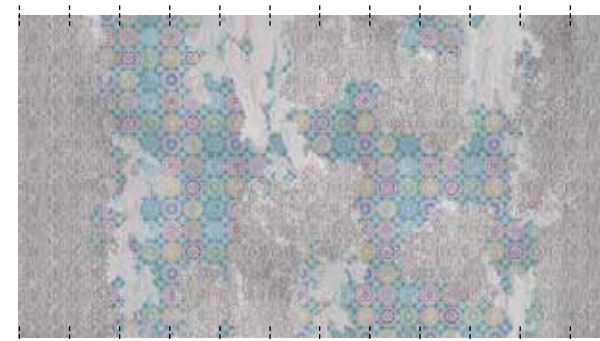

WD191203

**Chalks** Giovanni Pesce - (p. 224) sezione 1:4 section

WDCK1601

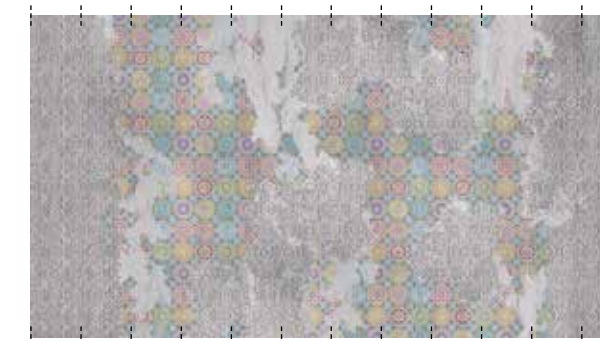

WDCK1602

**Charlie** Shout - (p. 224) sezione 1:4 section

WDCH1601

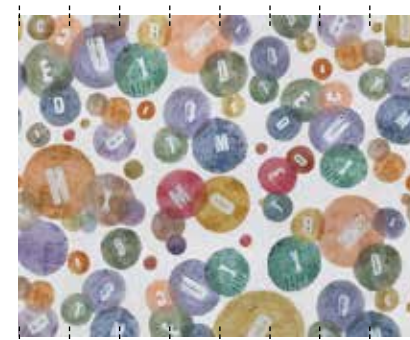

WDCH1602

**Charms** Francesca Zoboli - (p. 225) sezione 1:4 section

WDCH1501

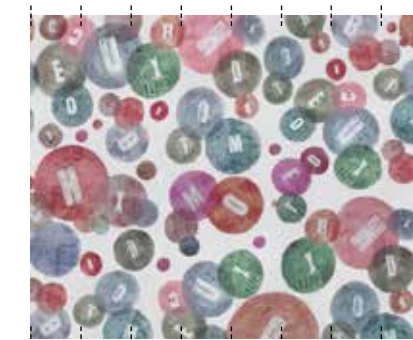

WDCH1502



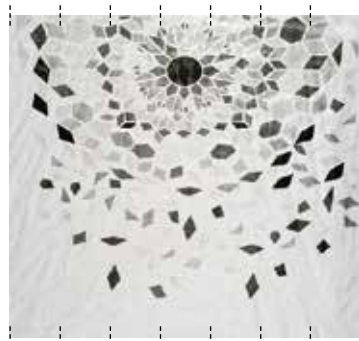

**Chartres** *Talva Design - (p. 225) sezione 1:4 section*

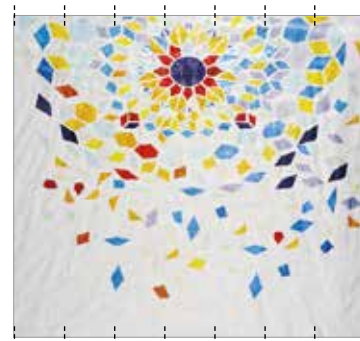
BBCH1401

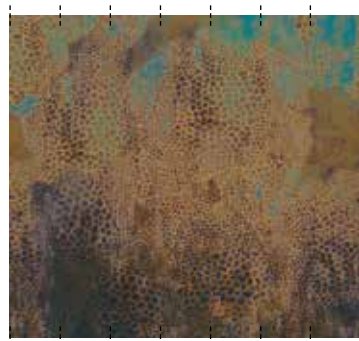
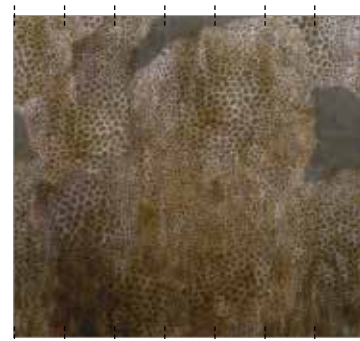

BBCH1402

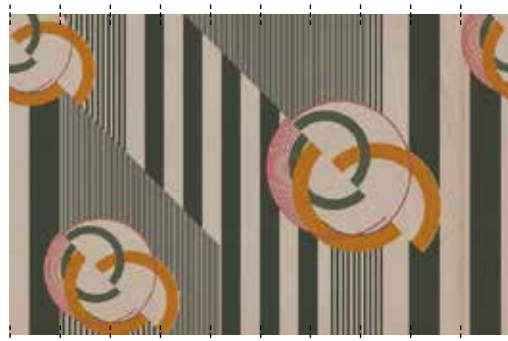
**Cheetah** *Talva Design - (p. 225) sezione 1:4 section*WDCH1701 WDCH1702 **Cherry bomb** *Gio Pagani - (p. 225) sezione 1:4 section*

WDCB1701

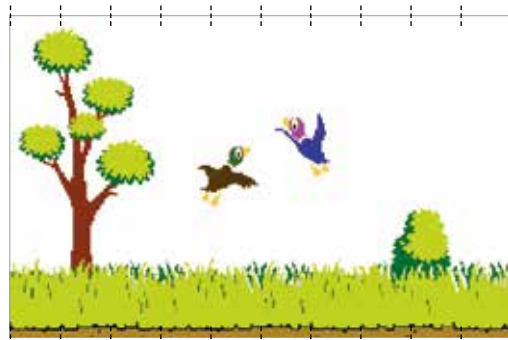
**Childhood** *Gio Pagani - (p. 225) sezione 1:4 section*

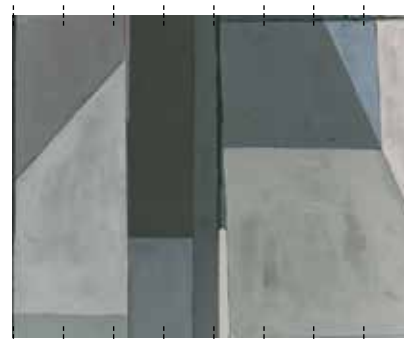

GPW1208

**Chill-out** *Draga&Aurel - (p. 226) sezione 1:4 section*

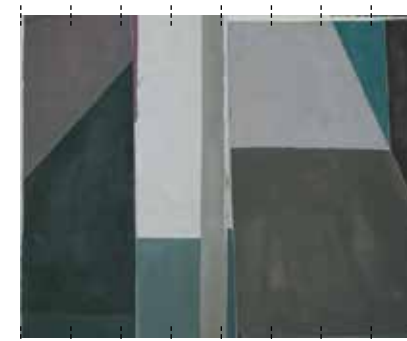

WDCO1701

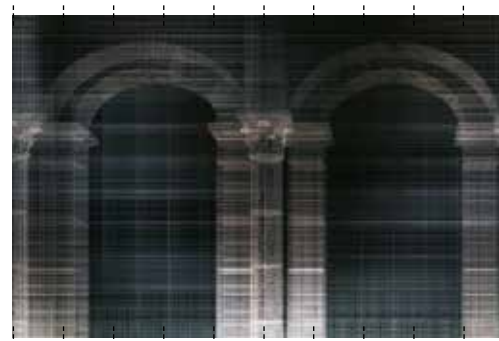
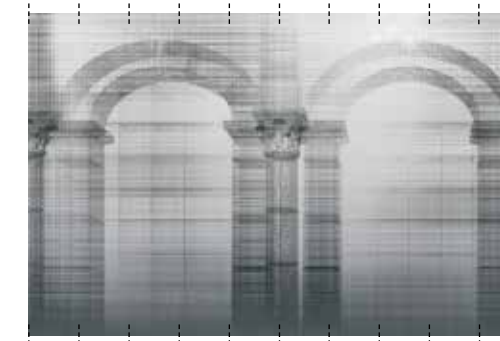

WDCO1702

**Chronos** *Lorenzo de Grandis- (p. 226) sezione 1:4 section*WDCH1801 

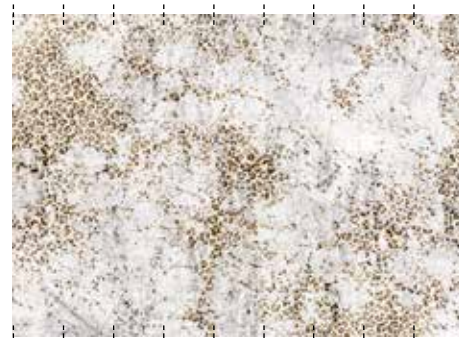
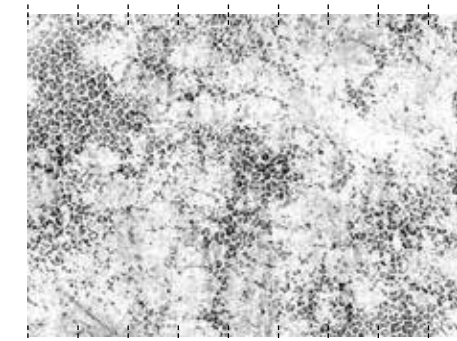
WDCH1802

**Chui** *Christian Benini - (p. 226) sezione 1:4 section*WDCH1401 

WDCH1402

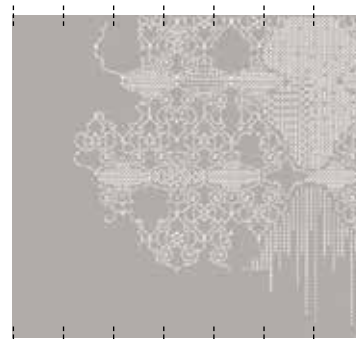
**Cia e la guselo** *Sylva Gortana - (p. 226) sezione 1:4 section*

WDGO1201

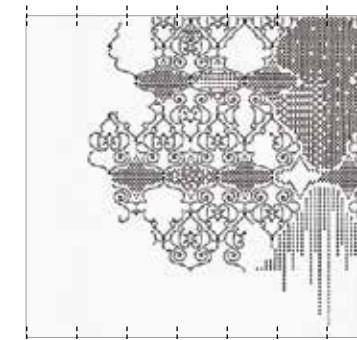

WDGO1202

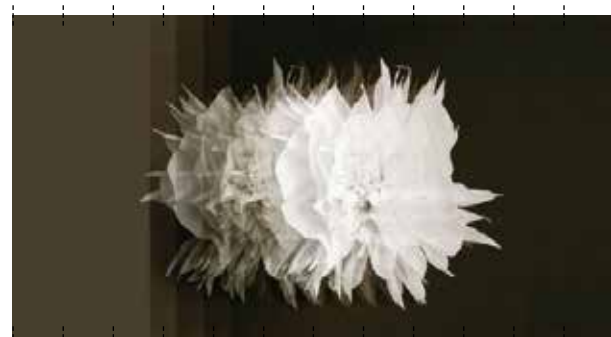

**Cinetica** *Christian Benini / Andrea Merendi - (p. 227) sezione 1:4 section*

WDCI1501

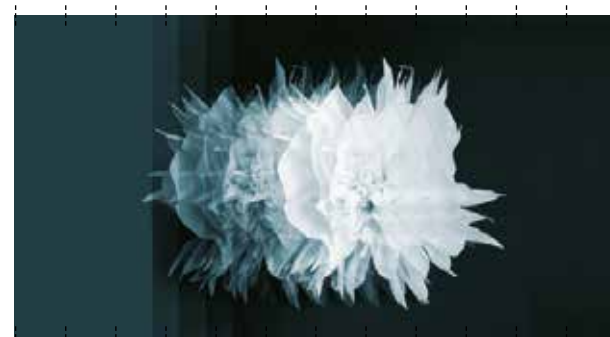

WDCI1502

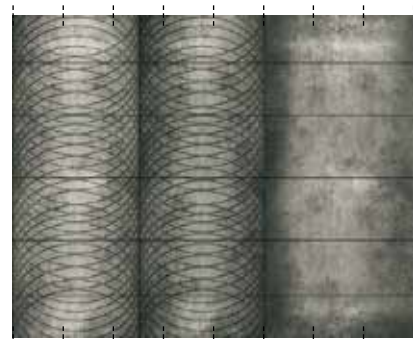
**Circling** *Christian Benini - (p. 227) sezione 1:4 section*

WDCR1501

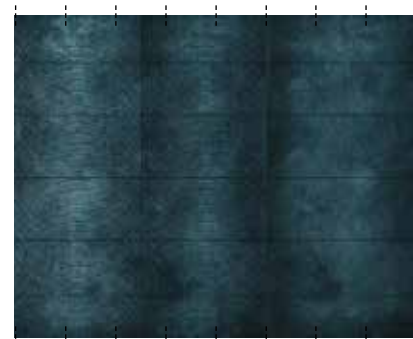

WDCR1502

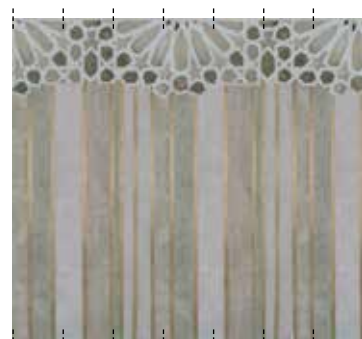
**Circus** *Eva Germani - (p. 227) sezione 1:4 section*

WDCI1701

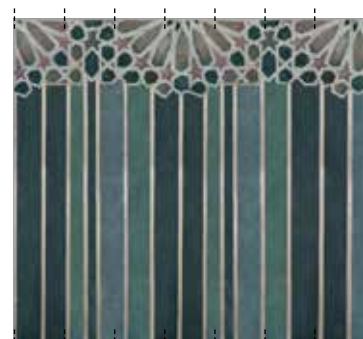

WDCI1702

**Close to me** *Marika Baldoni - (p. 227) sezione 1:4 section*

WDCL1201

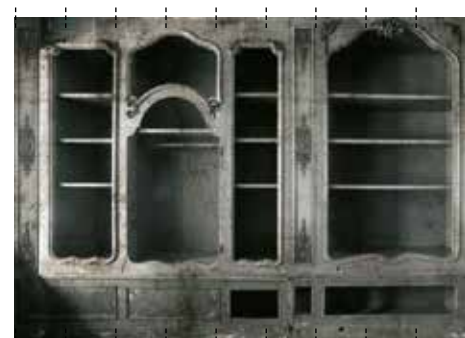

WDCL1202

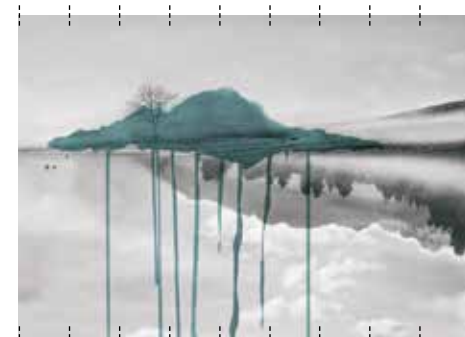
**Cloud brush** *Christian Benini - (p. 228) sezione 1:4 section*

WDCB1601

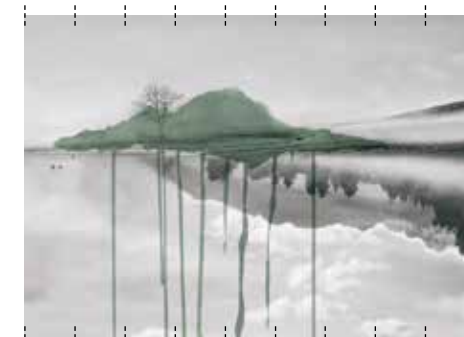

WDCB1602

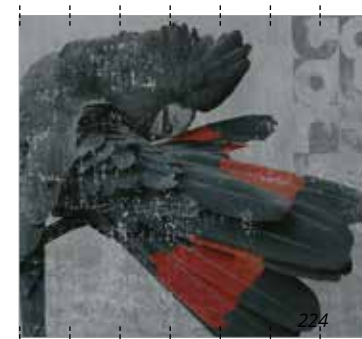
**Cockatoo** *Gio Pagani - (p. 228) sezione 1:4 section*

GPW1301

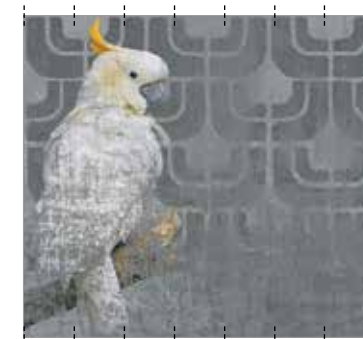

GPW1302



GPW1303

**Colibreeze** *Christian Benini - (p. 228) sezione 1:4 section*

WDCO1101

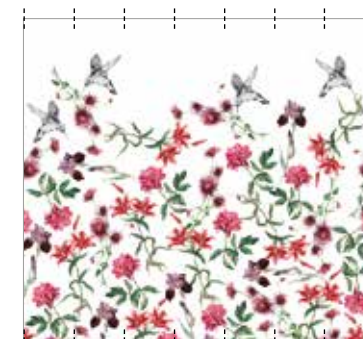

WDCO1102

**Collage** *Antonella Guidi - (p. 229) sezione 1:4 section*

WDCG1601

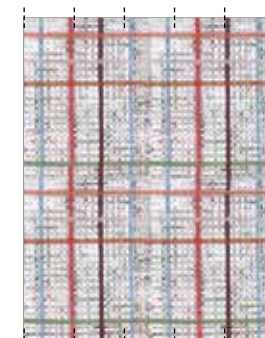

WDCG1602



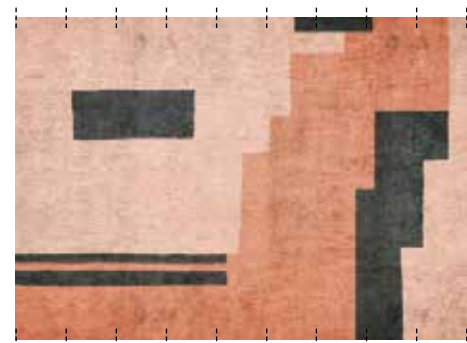

**Color field** *Gio Pagani - (p. 229) sezione 1:4 section*

WDCF1801

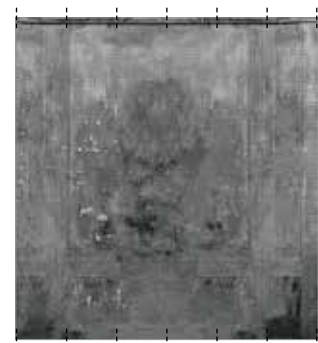
**Concrete moiré** *Christian Benini - (p. 229) sezione 1:4 section*

WDCM1401

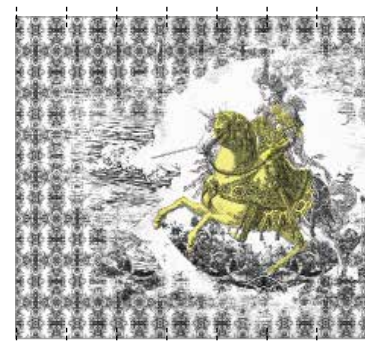

WDCM1402

**Conquistadores** *Lorenzo De Grandis - (p. 229) sezione 1:4 section*

WDCO1301

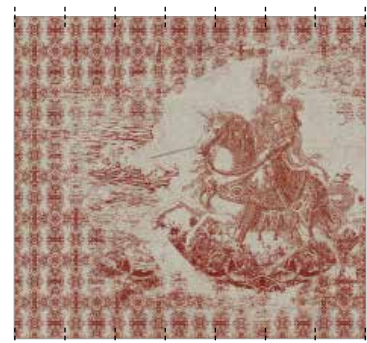

WDCO1302

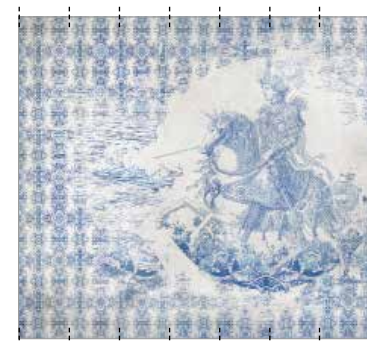

WDCO1303

**Corcovado** *Shout - (p. 230) sezione 1:4 section*

WDCC1501



WDCC1502

**Countdown** *Christian Benini - (p. 230) sezione 1:4 section*

WDDO1201



WDDO1202

**Coupure** *Lorenzo De Grandis - (p. 230) sezione 1:4 section*

WDCO1401



WDCO1402

**Courier lines** *Christian Benini - (p. 230) sezione 1:4 section*

WDCL1601

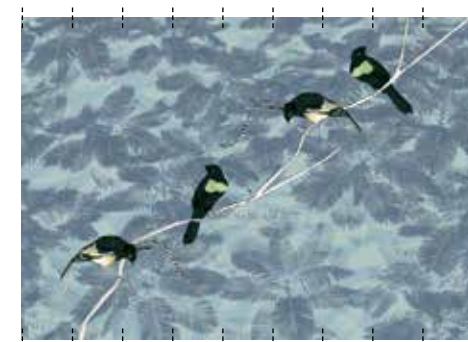

WDCL1602

**Courtship** *The Elusive Otter - (p. 231) sezione 1:4 section*

WDCS1701

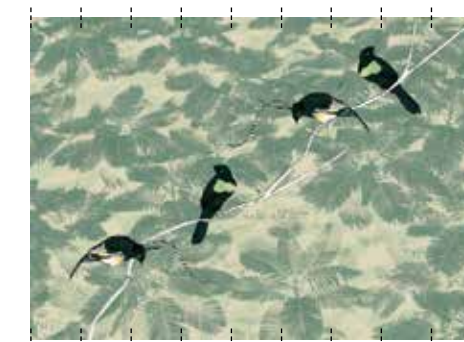

WDCS1702



**Cover** *Lorenzo De Grandis - (p. 231) sezione 1:4 section*

WDCO1501



WDCO1502

**Cross room** *Serena Confalonieri - (p. 231) sezione 1:4 section*

WDCR1301



WDCR1302



WDCR1303

**Crow** *Gio Pagani - (p. 231) sezione 1:4 section*

GPW1416



GPW1417

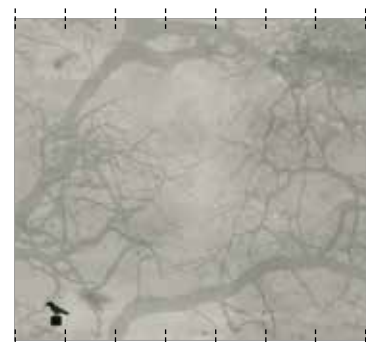

GPW1418

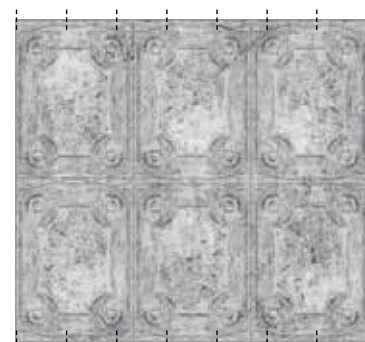
**Crust** *Raw - (p. 232) sezione 1:4 section*

WDCR1401

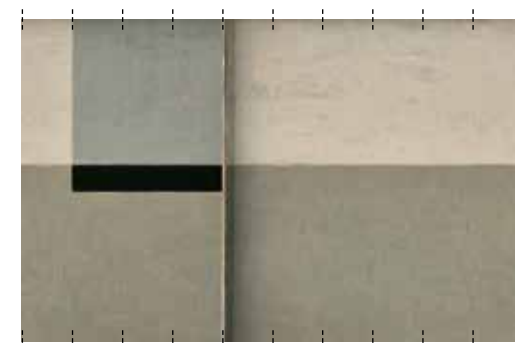

WDCR1402

**Crystal ship** *Gio Pagani - (p. 232) sezione 1:4 section*

GPW1305

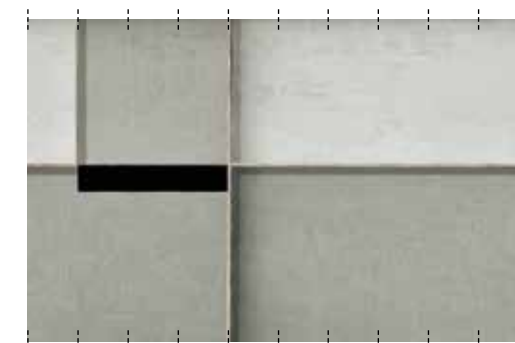

GPW1306

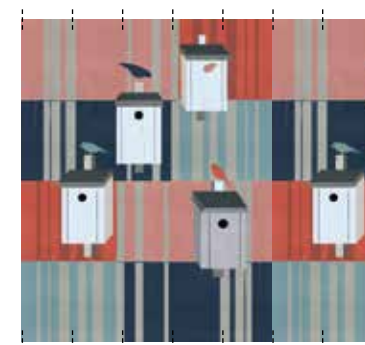
**Cucù** *Shout - (p. 232) sezione 1:4 section*

WDCU1701

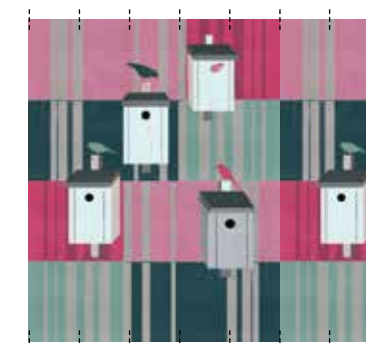

WDCU1702

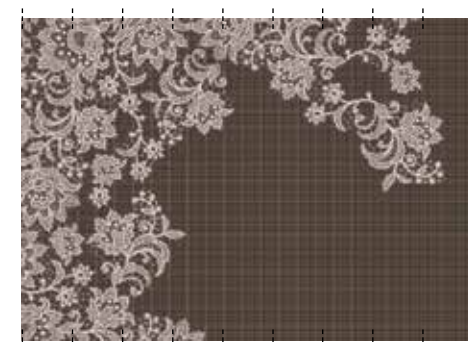
**Cut pad** *Christian Benini - (p. 233) sezione 1:4 section*

WDCP1401

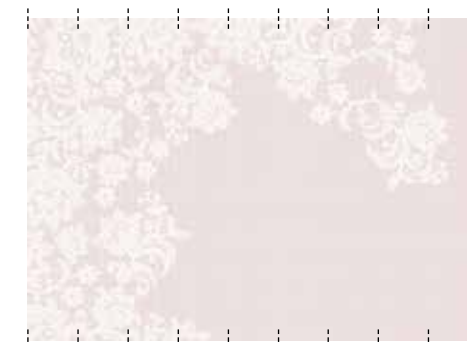

WDCP1402

**Cutting flower** *Gio Pagani - (p. 233) sezione 1:4 section*

GPW1437

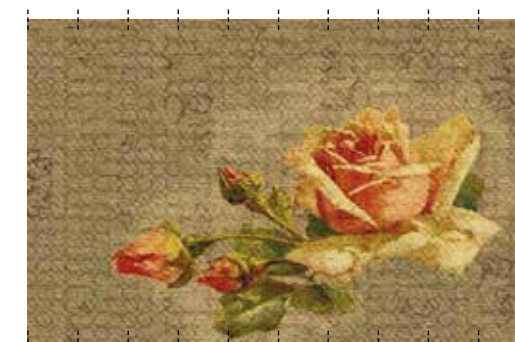

GPW1438



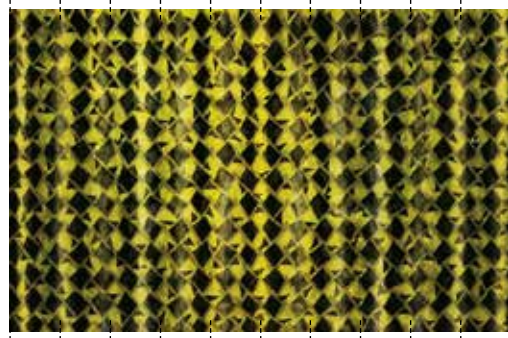

**Dancing Queen** *Gio Pagani - (p. 233) sezione 1:4 section*

WDDQ1501

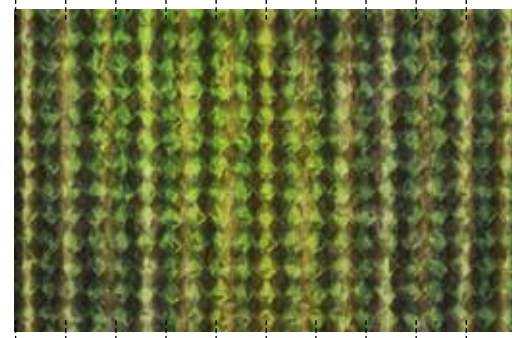

WDDQ1502

**Dare me** *Raw - (p. 233) sezione 1:4 section*

WDDM1601



WDDM1602

**Dark wave** *Gio Pagani - (p. 234) sezione 1:4 section*

WDDW1501

**De prospettiva** *Christian Benini - (p. 234) sezione 1:4 section*

WDDP1301

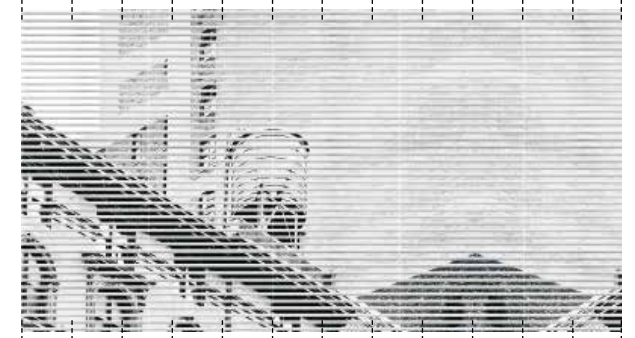

WDDP1302

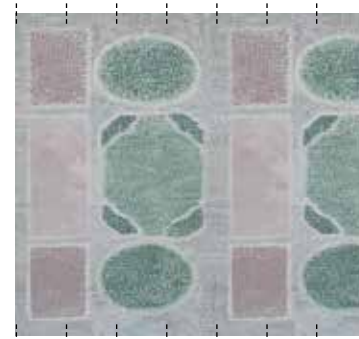
**De puntillas** *Eva Germani - (p. 234) sezione 1:4 section*

WDDP1801

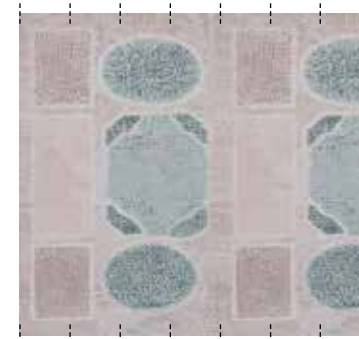

WDDP1802

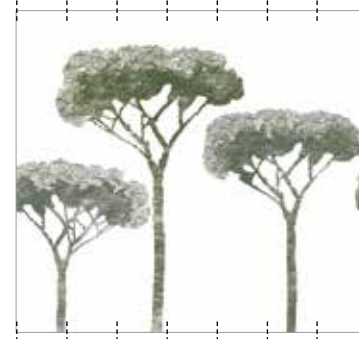
**Decameron** *Talva Design - (p. 235) sezione 1:4 section*

BBDE1101

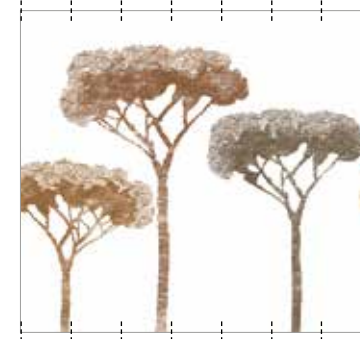

BBDE1102

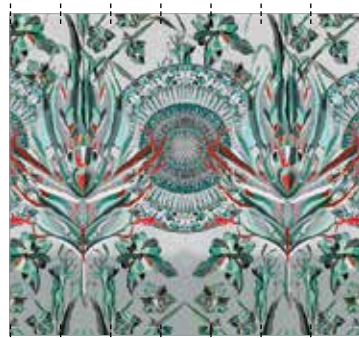
**Darlingtonia** *María Gómez García - (p. 234) sezione 1:4 section*

WDDA1601



WDDA1602

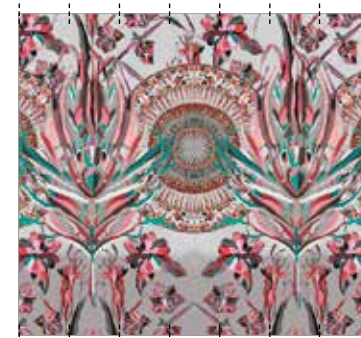

WDDA1603

**Defilé** *María Gómez García - (p. 235) sezione 1:4 section*

WDDE1701



WDDE1702





**Delavé** *Draga&Aurel - (p. 235) sezione 1:4 section*

WDDE1601

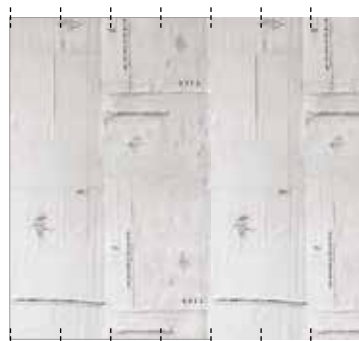

WDDE1602

**Déshabillé** *Draga&Aurel - (p. 235) sezione 1:4 section*

WDDE1501



WDDE1502

**Desus** *Christian Benini - (p. 236) sezione 1:4 section*

WDDE1201



WDDE1202

**Die blaue reiter** *Talva Design - (p. 236) sezione 1:4 section*

BBDR1301

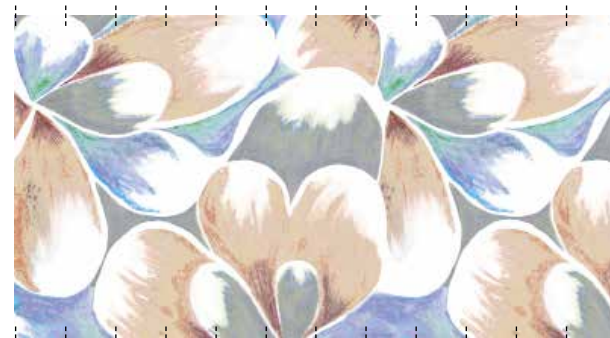

BBDR1302

**Dittamo** *Antonella Guidi - (p. 236) sezione 1:4 section*

WDDI1801

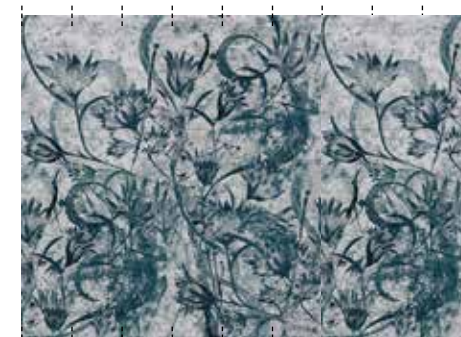

WDDI1802

**DIY** *Lorenzo De Grandis - (p. 236) sezione 1:4 section*

WDDI1401



WDDI1402

**Do what you love** *Christian Benini - (p. 237) sezione 1:4 section*

WDDO1301

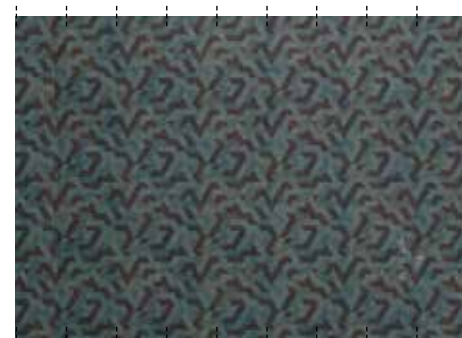

WDDO1302

**Dorsel** *Wladimiro Bendandi - (p. 237) sezione 1:4 section*

WDDO1801

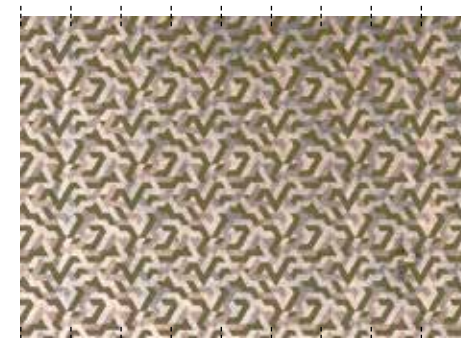

WDDO1802





**Downs new roads** *Draga & Aurel - (p. 237) sezione 1:4 section*

WDDN1801

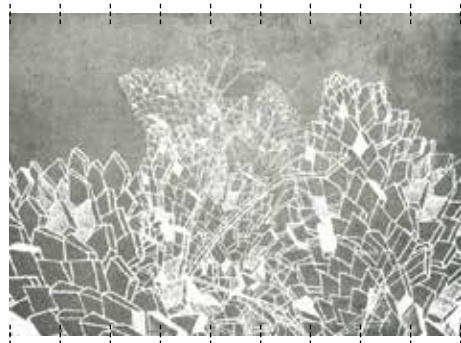

WDDN1802

**Drawing** *Wladimiro Bendandi - (p. 237) sezione 1:4 section*

WDDR1201

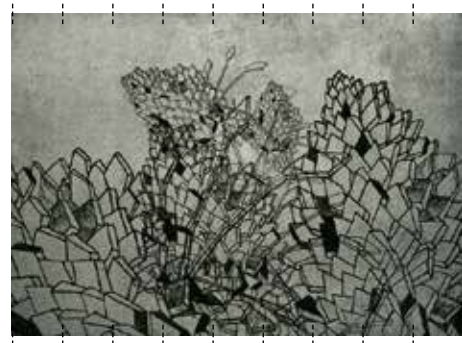

WDDR1202

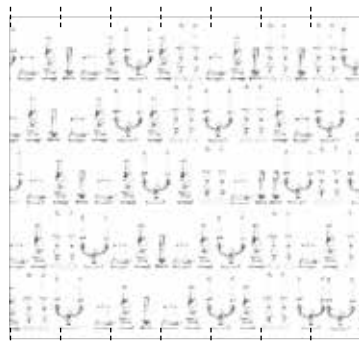
**Drawing candels** *Ines Porrino - (p. 238) sezione 1:4 section*

WDDC1401

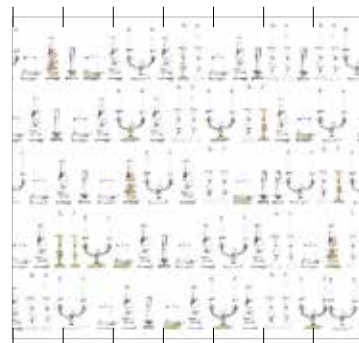

WDDC1402

**Dream town** *Talva Design - (p. 238) sezione 1:4 section*

BBDT0901

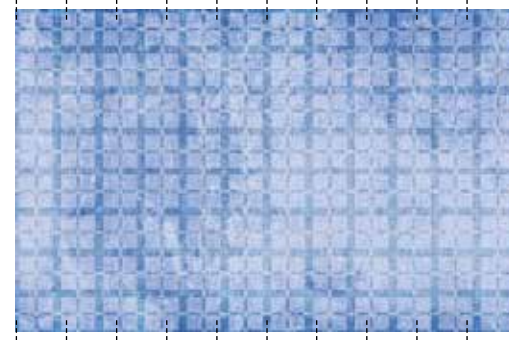

BBDT0902

**Dress** *Gio Pagani - (p. 238) sezione 1:4 section*

GPW1405

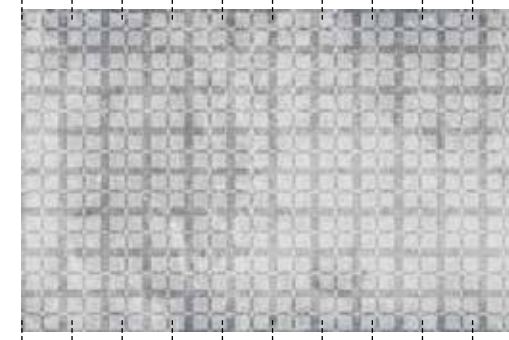

GPW1406

**Drift** *Serena Confalonieri - (p. 238) sezione 1:4 section*

WDDT1301



WDDT1302



WDDT1303



WDDT1304

**Dripping** *Lorenzo De Grandis - (p. 239) sezione 1:4 section*

WDDR1301

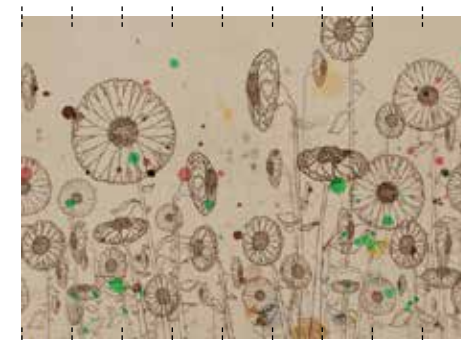

WDDR1302

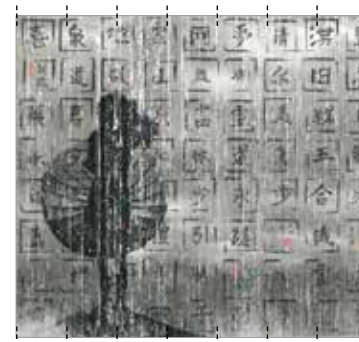
**Drops from heaven** *Gio Pagani - (p. 239) sezione 1:4 section*

GPW1332

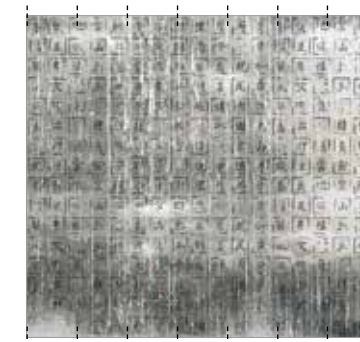

GPW1333

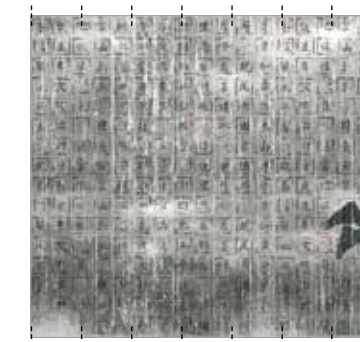

GPW1334





**Durch** Christian Benini - (p. 239) sezione 1:4 section

WDDU1401

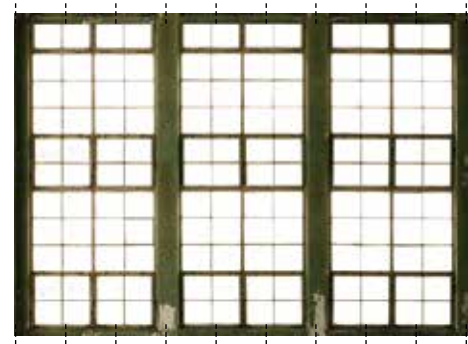

WDDU1402

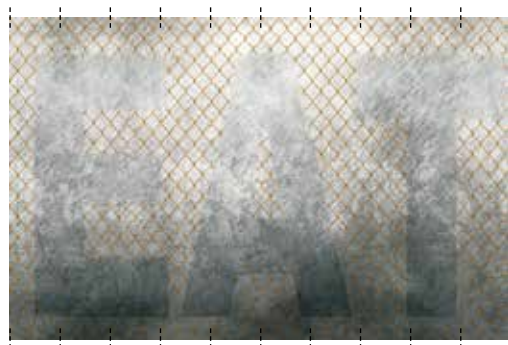
**Eat art** Christian Benini - (p. 240) sezione 1:4 section

WDEA1401

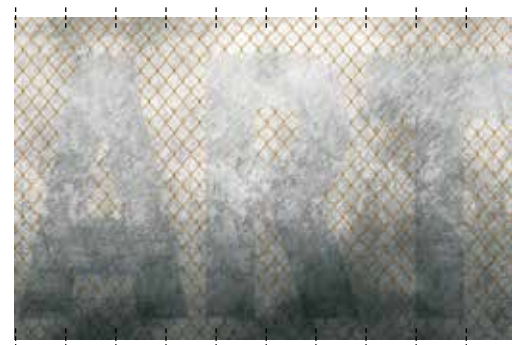

WDEA1402

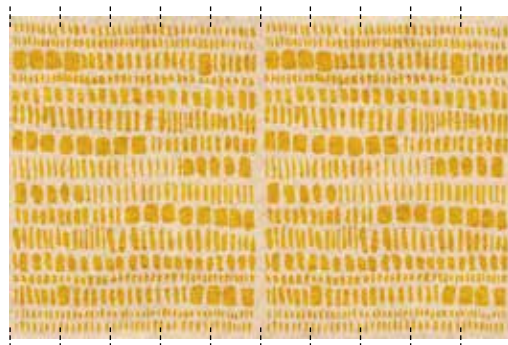
**Eat to beat** Gio pagani - (p. 240) sezione 1:4 section

WDEB1701

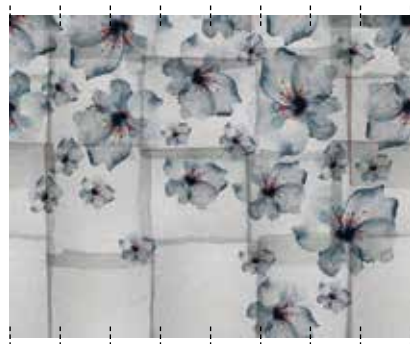
**Eau nouveau** Christian Benini - (p. 240) sezione 1:4 section

WDEN1401

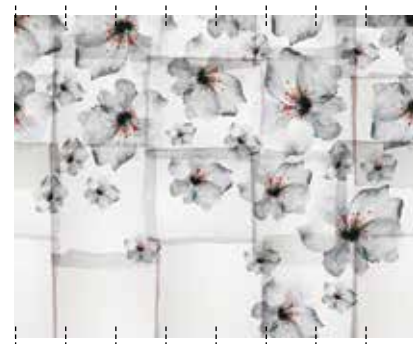

WDEN1402

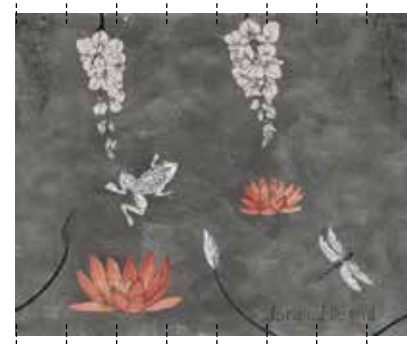
**Echos** The Elusive Otter - (p. 240) sezione 1:4 section

WDEC1701

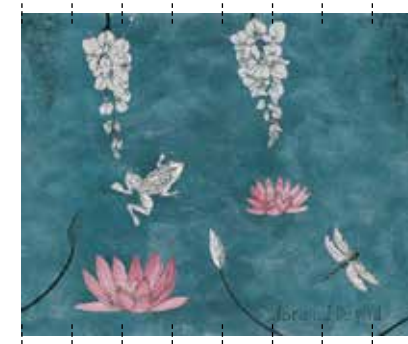

WDEC1704

**Eden** Gio Pagani - (p. 241) sezione 1:4 section

GPW1316

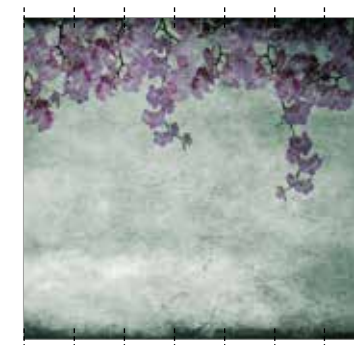

GPW1317

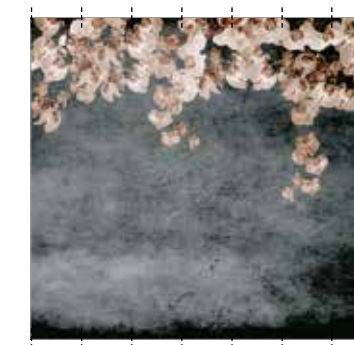

GPW1318

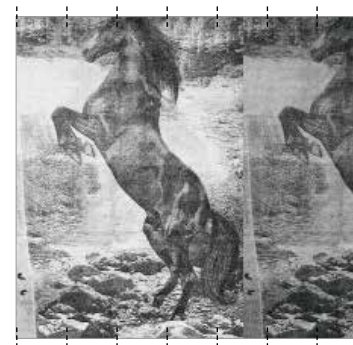
**El caballo de Andy** Lorenzo De Grandis - (p. 241) sezione 1:4 section

WDEC1301



WDEC1302

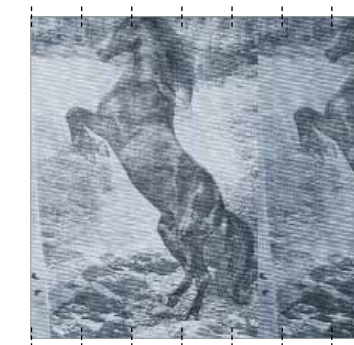

WDEC1303

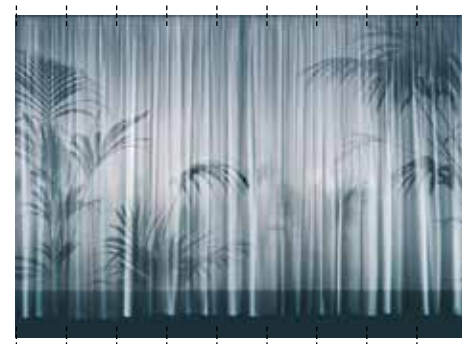
**Elisir** Lorenzo de Grandis - (p. 241) sezione 1:4 section

WDEL1801

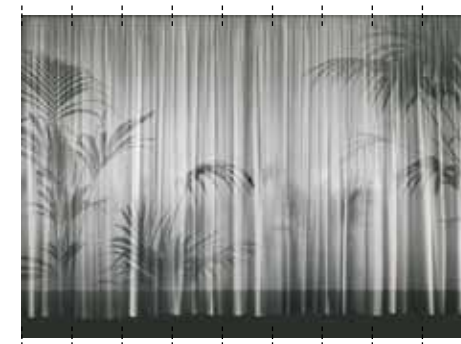

WDEL1802





**Emotions** *Eva Germani - (p. 242) sezione 1:4 section*

WDEM1601



WDEM1602

**Empire** *Shout - (p. 242) sezione 1:4 section*

TTEM1201

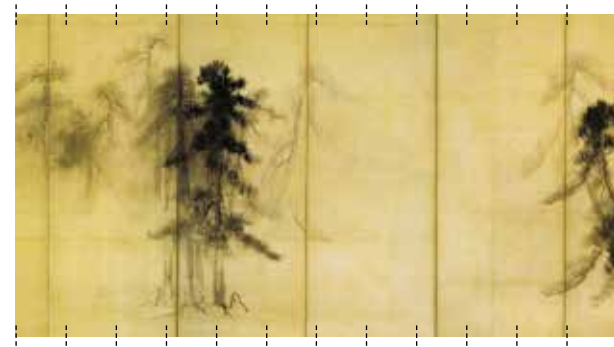

TTEM1202

**Empty sky** *Gio Pagani - (p. 242) sezione 1:4 section*

GPW1002 col. 1

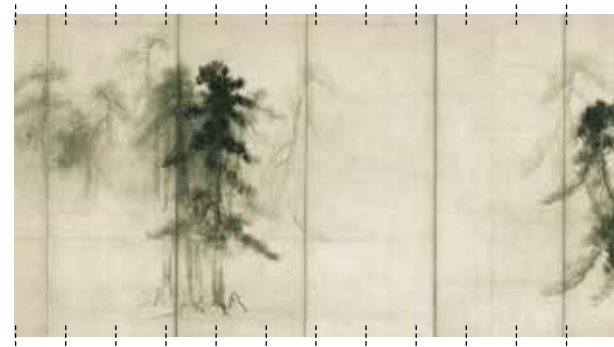

GPW1002 col. 2

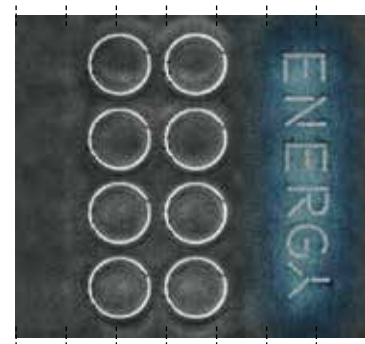
**Energy** *Christian Benini - (p. 242) sezione 1:4 section*

WDEN1801

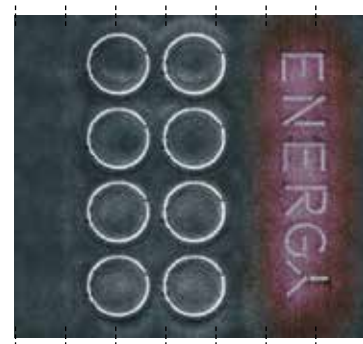

WDEN1802

**Ensemble** *Lorenzo De Grandis - (p. 243) sezione 1:4 section*

WDEN1501



WDEN1502



WDEN1503

**Envol** *Talva Design - (p. 243) sezione 1:4 section*

BBEN1201

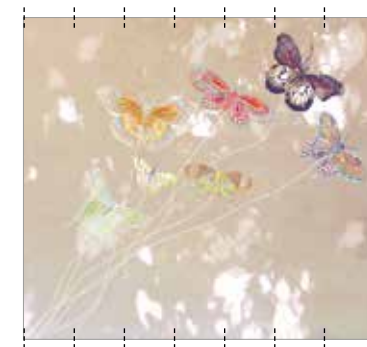

BBEN1202

**Epoque** *Ines Porrino - (p. 243) sezione 1:4 section*

WDEP1501

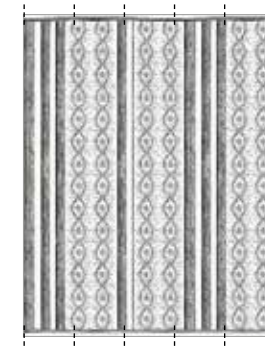

WDEP1502



WDEP1503

**Eros** *Gio Pagani - (p. 244) sezione 1:4 section*

GPW1328



GPW1329



GPW1330



GPW1331



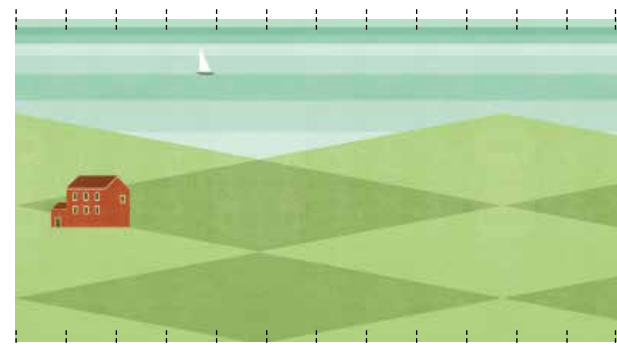

**Esplanade** *Shout - (p. 244) sezione 1:4 section*

TTES1301

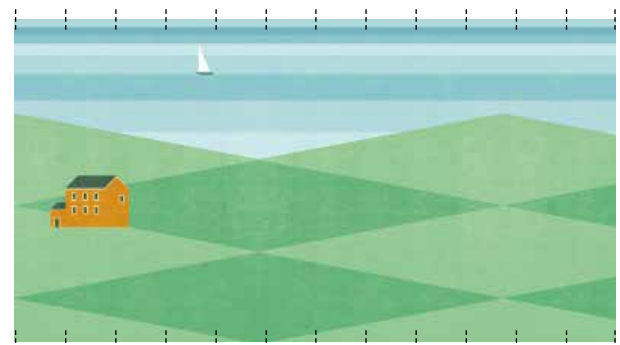

TTES1302

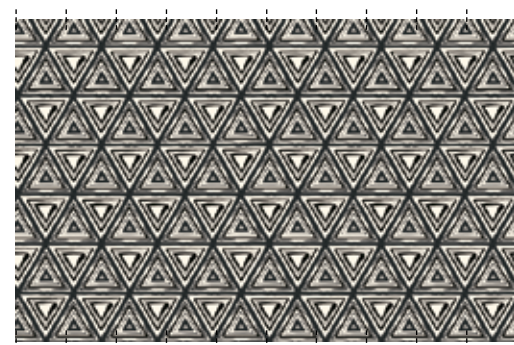
**Etnic Ink** *Gio Pagani - (p. 244) sezione 1:4 section*

GPW1413

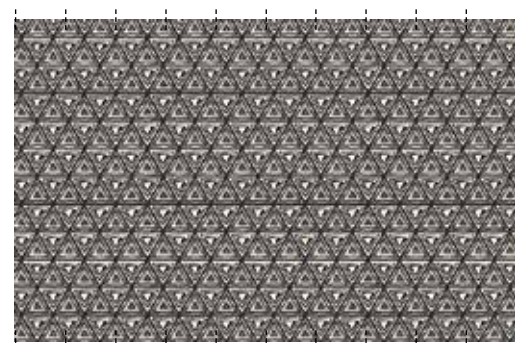

GPW1414

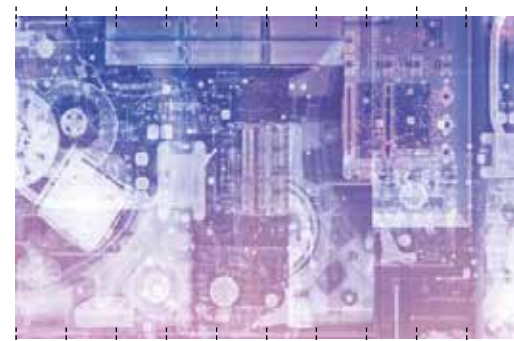
**Eureka** *Simone Fanciullacci - (p. 245) sezione 1:4 section*

WDEU1801

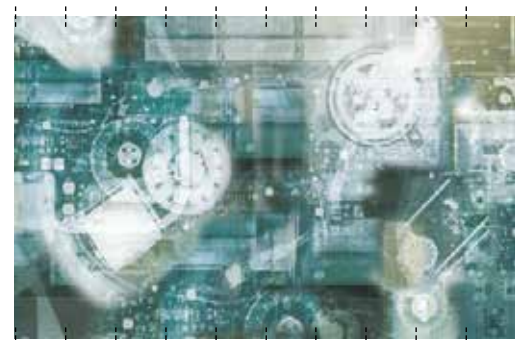

WDEU1802

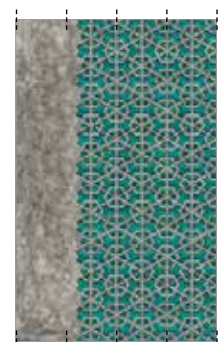
**Exa** *Giovanni Pesce - (p. 245) sezione 1:4 section*

WDEX1501

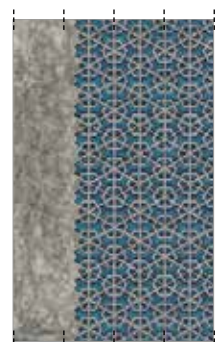

WDEX1502



WDEX1503

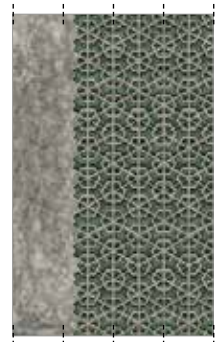

WDEX1504

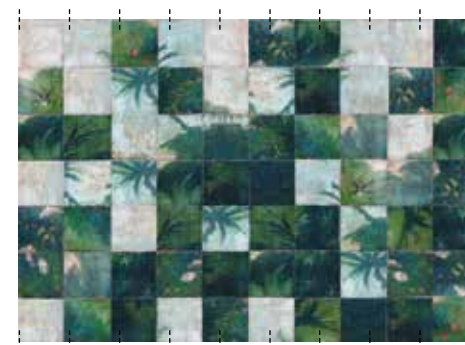
**Exotic damier** *Raw - (p. 245) sezione 1:4 section*

WDEX1601

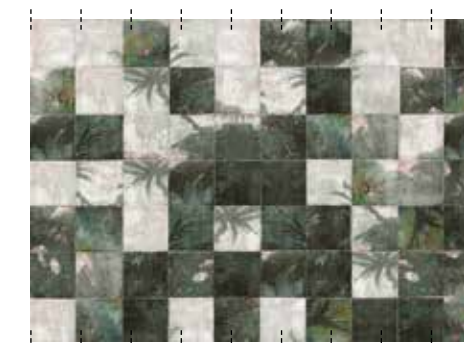

WDEX1602

**Eyes in the dark** *Lorenzo de Grandis - (p. 246) sezione 1:4 section*

WDED1801



WDED1802

**Fade out lines** *Gio Pagani - (p. 246) sezione 1:4 section*

WDFO1801



WDFO1802



WDFO1803

**Fado** *Shout - (p. 246) sezione 1:4 section*

TTFA1401



TTFA1402

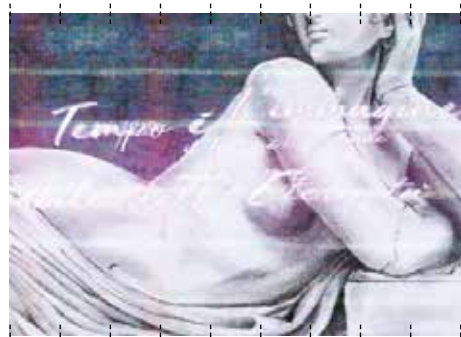

**Faenna** *Christian Benini - (p. 246) sezione 1:4 section*

W DFA1801

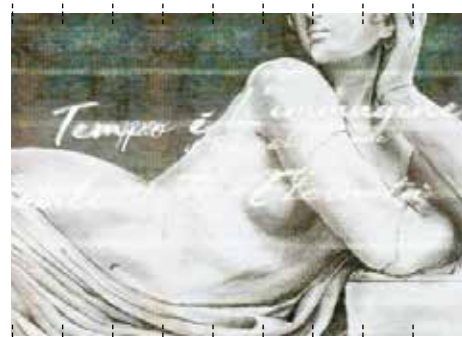

W DFA1802

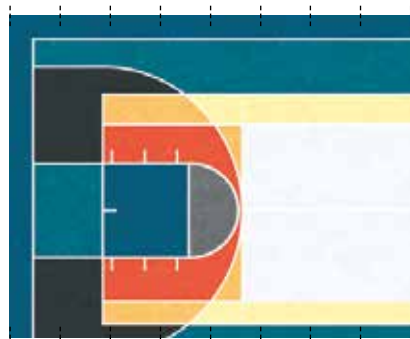
**Fair play** *Serena Confalonieri - (p. 247) sezione 1:4 section*

W DFP1801

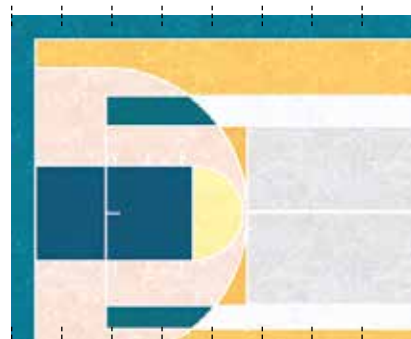

W DFP1802

**Family affair** *Raw - (p. 247) sezione 1:4 section*

W DFA1701

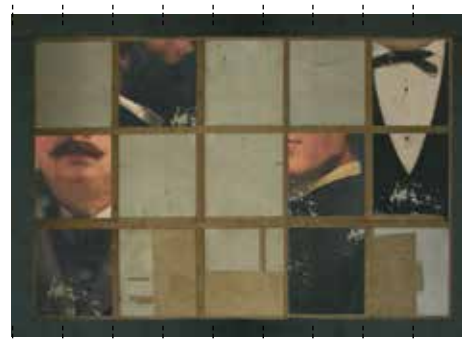

W DFA1702

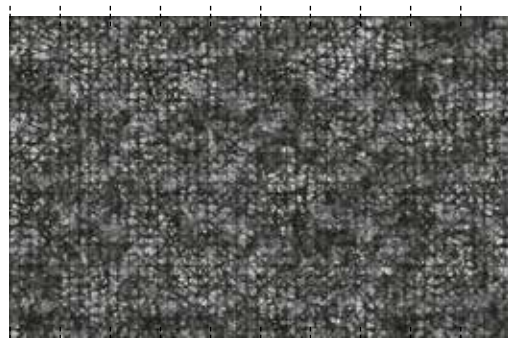
**Femme fatale** *Gio Pagani - (p. 247) sezione 1:4 section*

W DFF1701

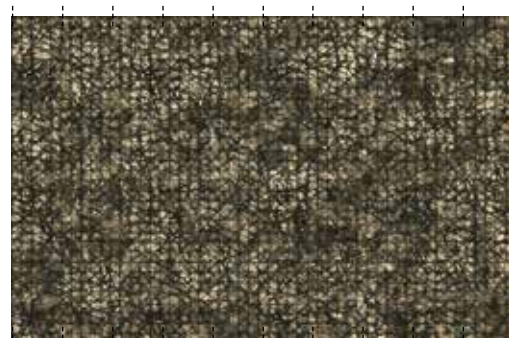

W DFF1702

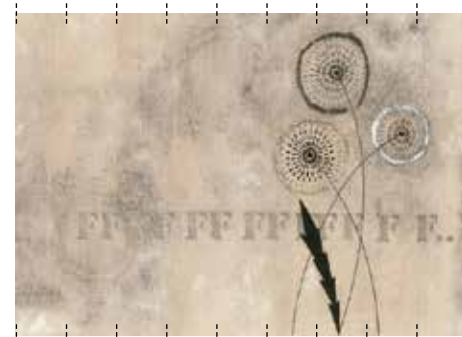
**FFF...** *Antonella Guidi - (p. 247) sezione 1:4 section*

W DFF1501

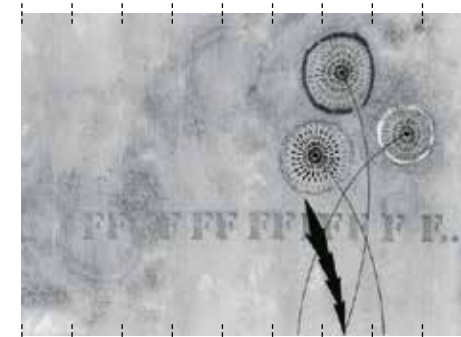

W DFF1502

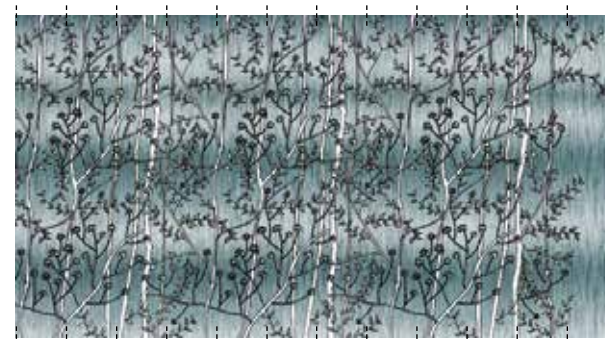
**Fibre** *Ines Porrino - (p. 248) sezione 1:4 section*

W DFI1501

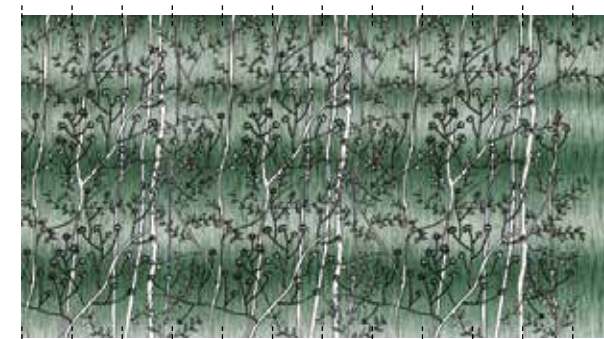

W DFI1502

**Fil blanc** *Shout - (p. 248) sezione 1:4 section*

W DFB1501



W DFB1502

**Fiore mio** *Talva Design - (p. 248) sezione 1:4 section*

W DFM1501



W DFM1502



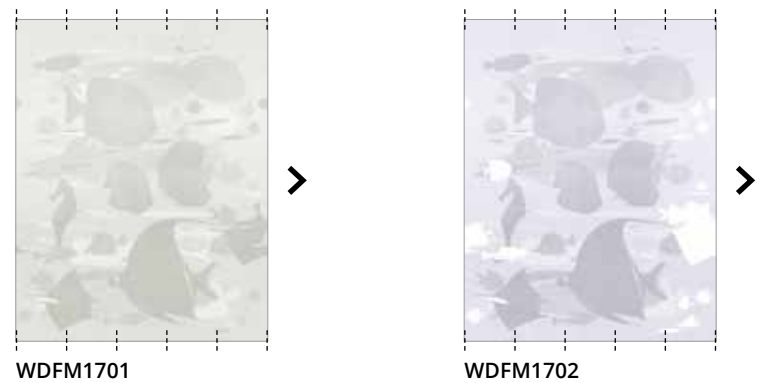
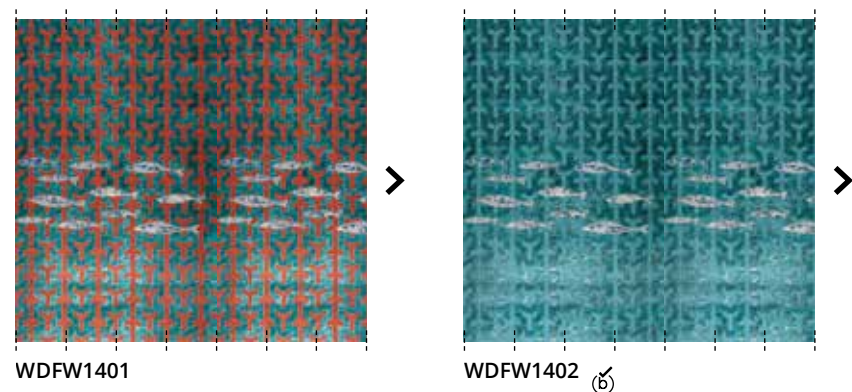
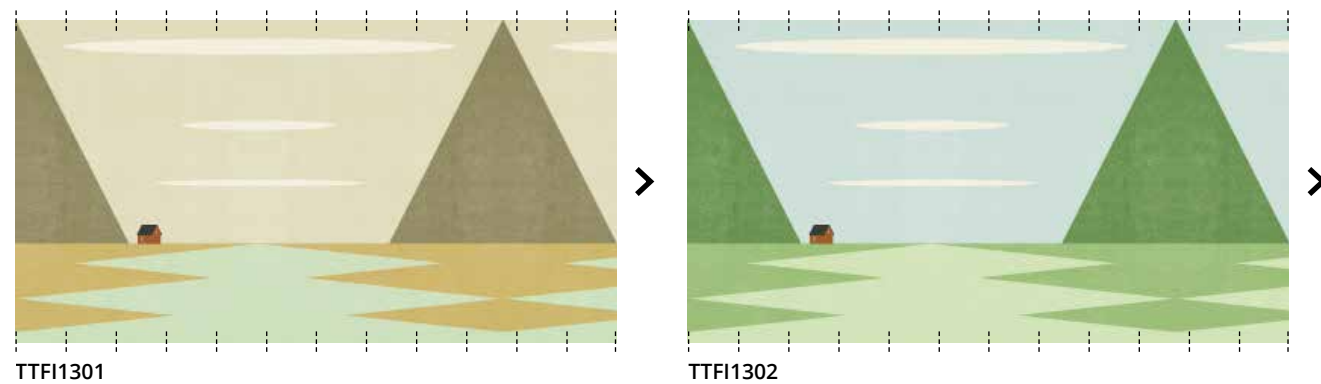
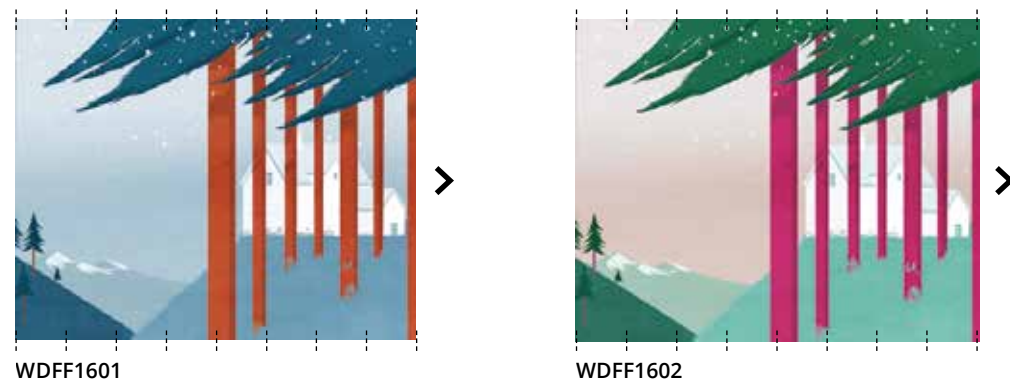
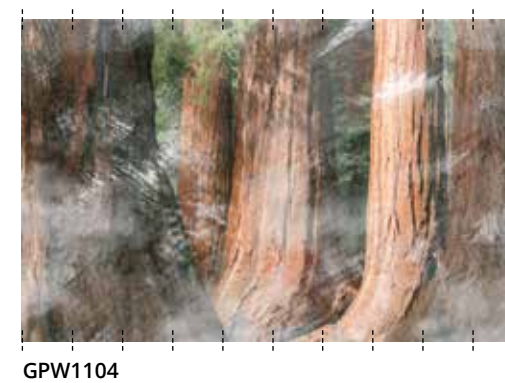
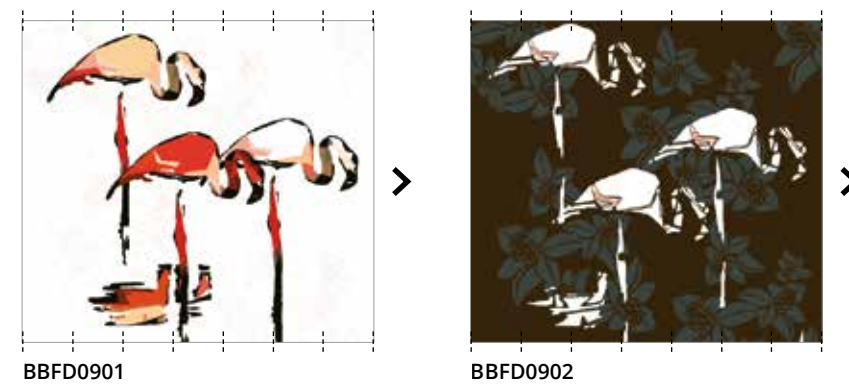
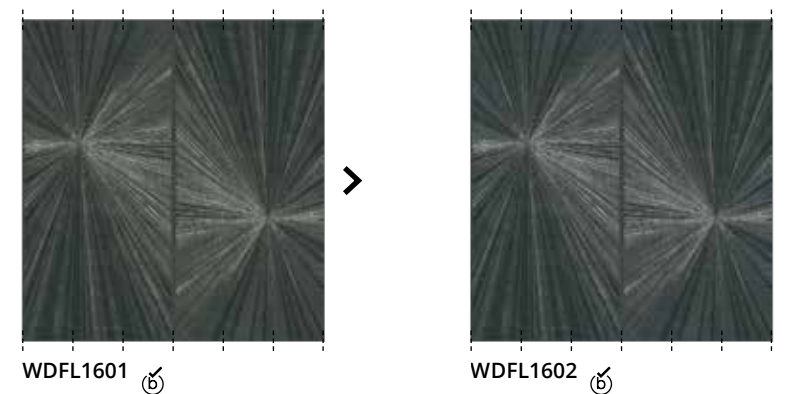

**Fish mambo** *Shout - (p. 248) sezione 1:4 section***Fish wish** *Giovanni Pesce - (p. 249) sezione 1:4 section***Fjords** *Shout - (p. 249) sezione 1:4 section***Flag forest** *Shout - (p. 249) sezione 1:4 section***Flake off** *Gio Pagani - (p. 249) sezione 1:4 section***Flamboyant** *Christian Benini - (p. 250) sezione 1:4 section***Flamingo dada** *Talva Design - (p. 250) sezione 1:4 section***Flash lines** *Lorenzo De Grandis - (p. 250) sezione 1:4 section*



**Flat icon** *Lorenzo De Grandis - (p. 250) sezione 1:4 section*

WDFI1401

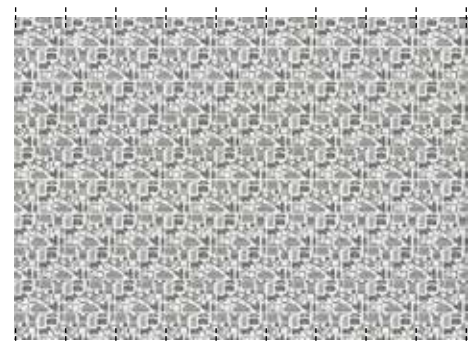

WDFI1402

**Fleur des Amériques** *Ines Porrino - (p. 251) sezione 1:4 section*

W DFA1601

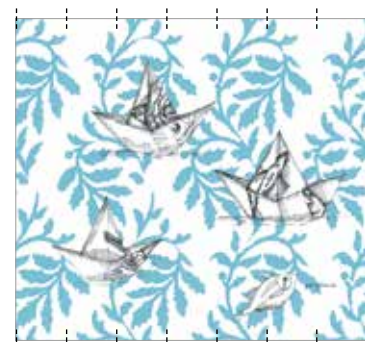

W DFA1602

**Float on** *The Elusive Otter - (p. 251) sezione 1:4 section*

W DFO1601

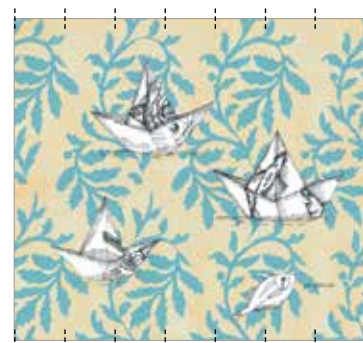

W DFO1602

**Floor** *Raw - (p. 251) sezione 1:4 section*

W DFL1401

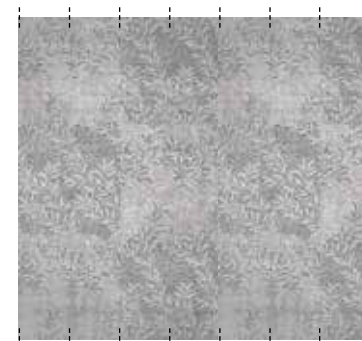

W DFL1402

**Florence** *Lorenzo de Grandis - (p. 251) sezione 1:4 section*

W DFL1701

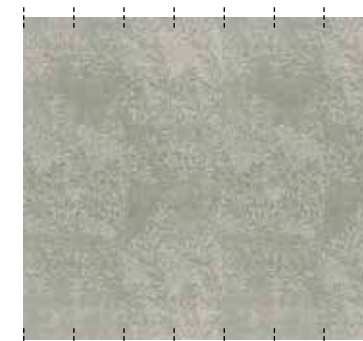

W DFL1702

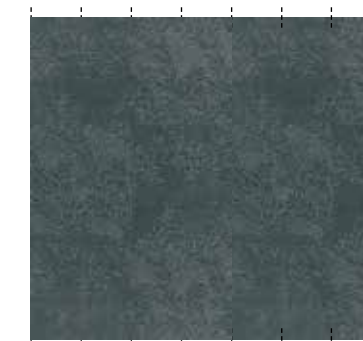

W DFL1703

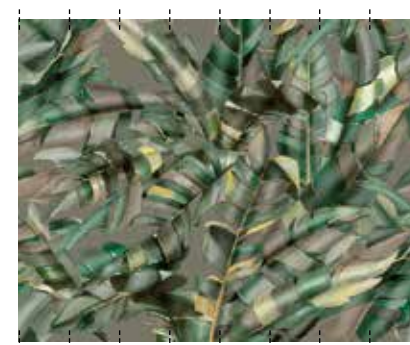
**Florianopolis** *María Gómez García - (p. 252) sezione 1:4 section*

W DFL1801

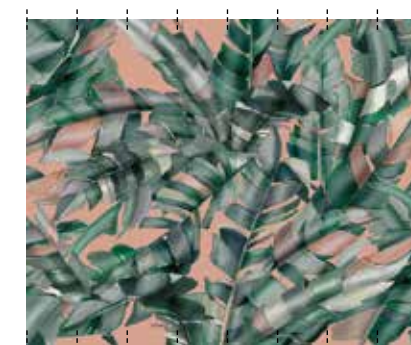

W DFL1802

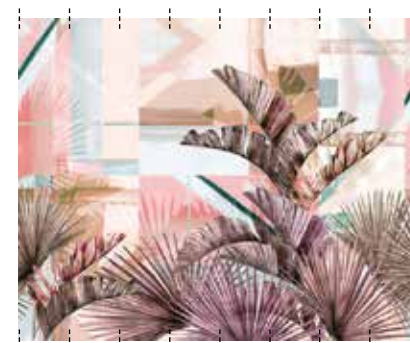
**Floridita** *María Gómez García - (p. 252) sezione 1:4 section*

W DFR1601

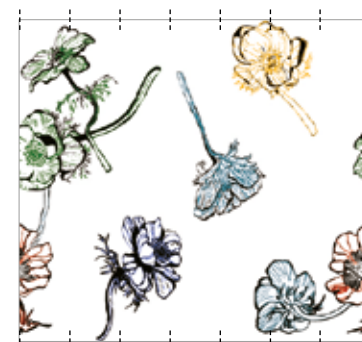

W DFR1602

**Flowerized** *Talva Design - (p. 252) sezione 1:4 section*

B BFW0901

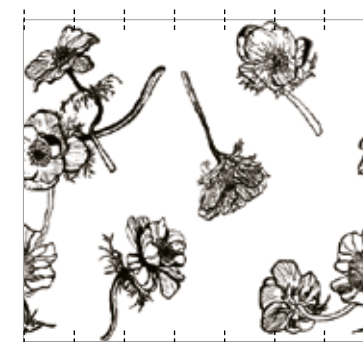

B BFW0902





**Flower poetry** *Christian Benini - (p. 252) sezione 1:4 section*

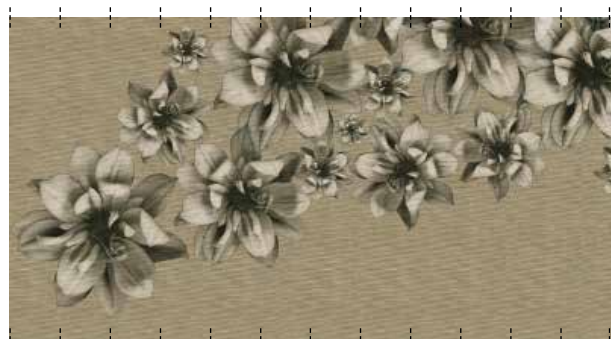

WDFP1101



WDFP1102

**Fly away** *Francesca Zoboli - (p. 253) sezione 1:4 section*

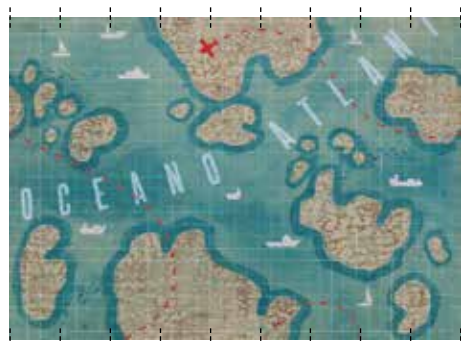

W DFA1501

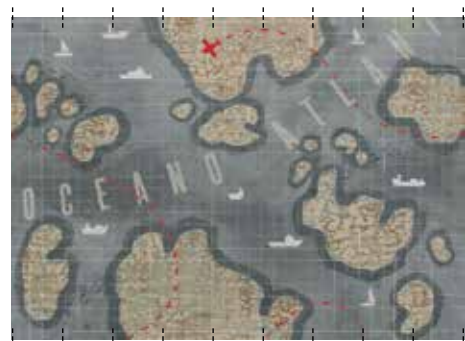

W DFA1502

**Fly to the future** *Wladimiro Bendandi - (p. 253) sezione 1:4 section*



W DFF1101



W DFF1102

**Foggy notion** *Gio Pagani - (p. 253) sezione 1:4 section*

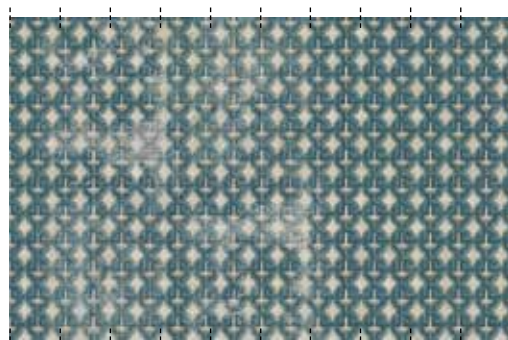

W DFN1701

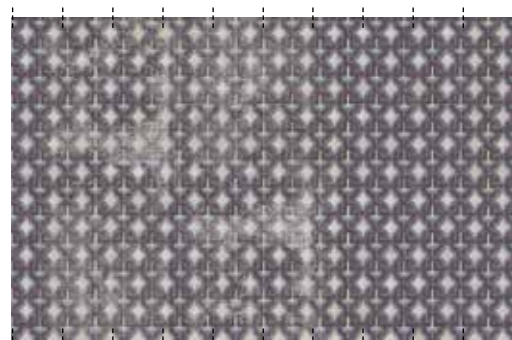

W DFN1702

**Fossil** *Talva Design - (p. 253) sezione 1:4 section*

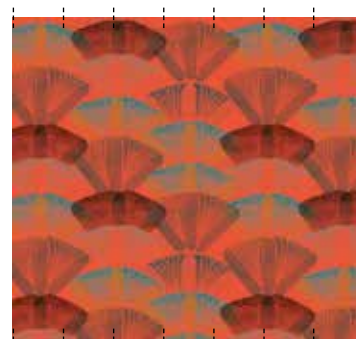

W DFS1801



W DFS1802

**Fruscio** *Eva Germani - (p. 253) sezione 1:4 section*

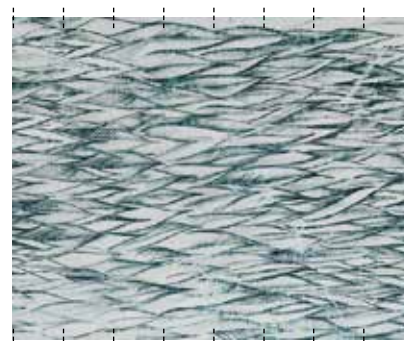

W DFR1501

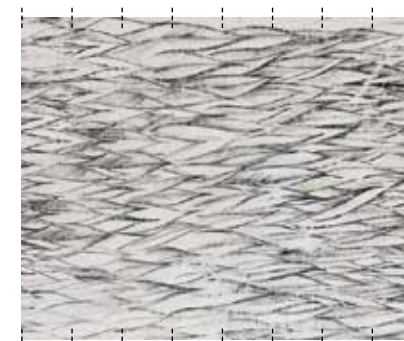

W DFR1502

**Funny land** *Christian Benini - (p. 254) sezione 1:4 section*



W DFA1101



W DFA1102

**Funny parrots** *Talva Design - (p. 254) sezione 1:4 section*

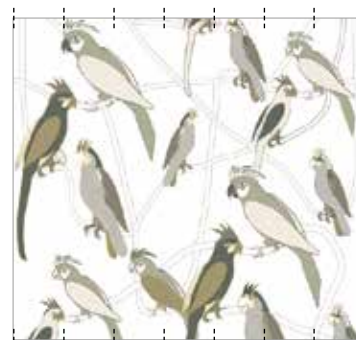

BBFP0901



BBFP0902



**Furniture** *Eva Germani - (p. 254) sezione 1:4 section*

WDFU1501

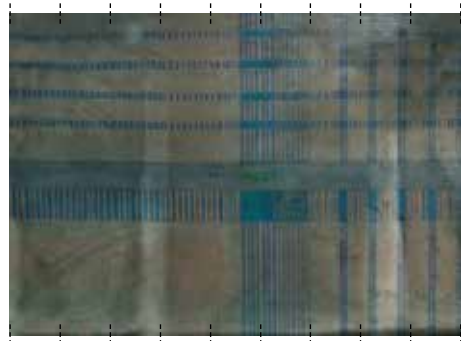

WDFU1502

**Gaelico** *Christian Benini - (p. 255) sezione 1:4 section*

WDGA1701

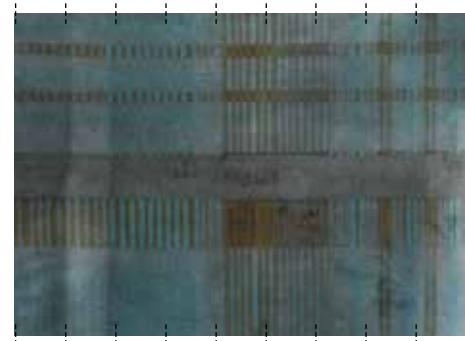

WDGA1702

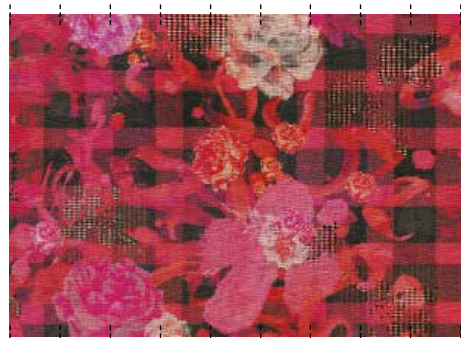
**Garden flavours** *Lorenzo De Grandis - (p. 255) sezione 1:4 section*

WDFG1301



WDFG1302

**Gasoline** *Christian Benini - (p. 255) sezione 1:4 section*

WDGA1201



WDGA1202

**Geisha** *Christian Benini - (p. 255) sezione 1:4 section*

WDGE0901

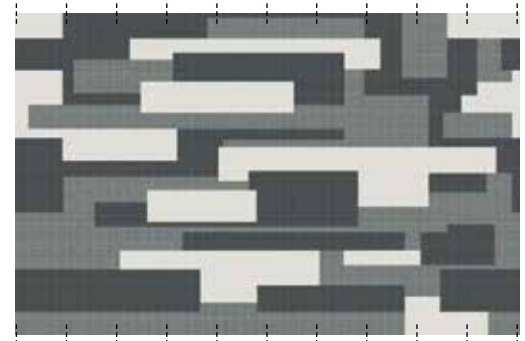

WDGE0902

**Geomimetico** *Gio Pagani - (p. 256) sezione 1:4 section*

GPW1320

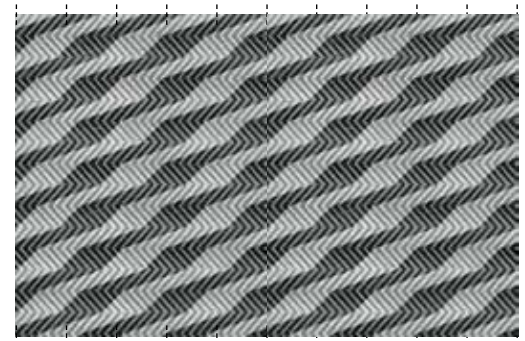

GPW1321

**Gershwin** *Lorenzo De Grandis - (p. 256) sezione 1:4 section*

WDFG1601

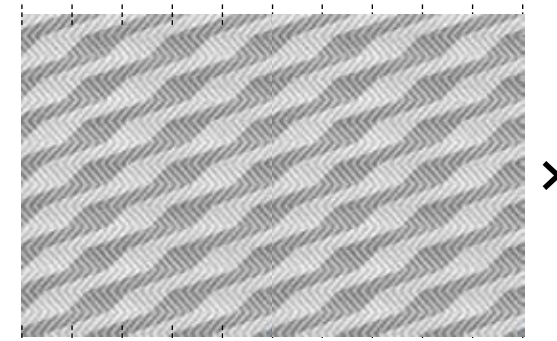

WDFG1602

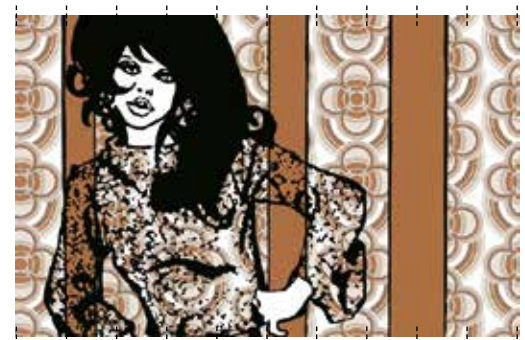
**Girls on film** *Gio Pagani - (p. 256) sezione 1:4 section*

GPW1324



GPW1325





**Giunone** *Francesca Zoboli - (p. 256) sezione 1:4 section*

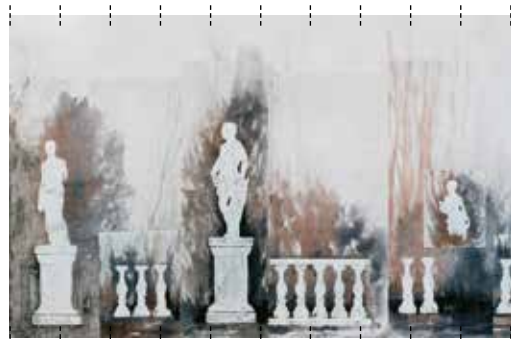

WDGI1601

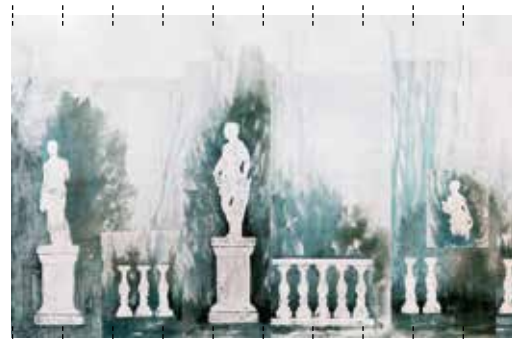

WDGI1602



**Glaze** *DeBonaDeMeo- (p. 257) sezione 1:4 section*

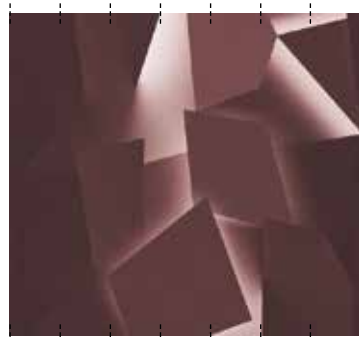

WDGL1801

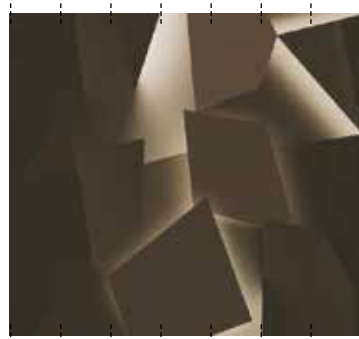

WDGL1802



**Glifi** *Wladimiro Bendandi - (p. 257) sezione 1:4 section*



WDGL1501



WDGL1502



WDGL1503



**Glimpse** *Christian Benini - (p. 257) sezione 1:4 section*

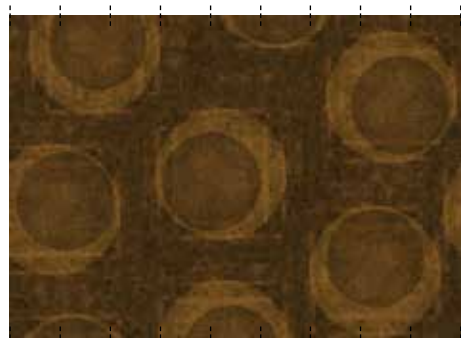

WDGL0901

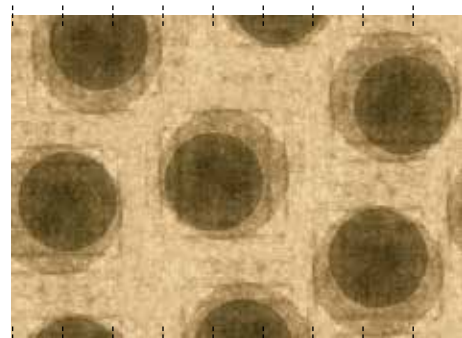

WDGL0902



**Goalll** *Xavier Barcelona - (p. 257) sezione 1:4 section*

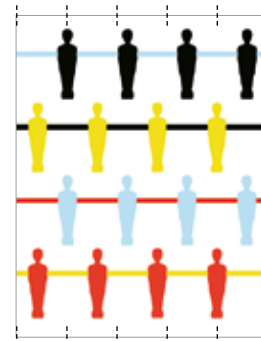

TTGO1301

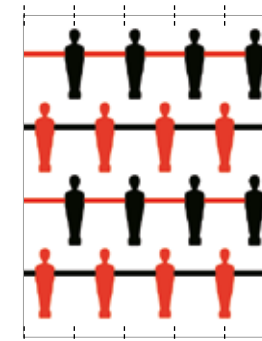

TTGO1302



**Golden apples** *Eva Germani - (p. 258) sezione 1:4 section*

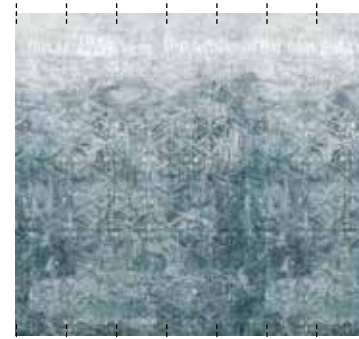

WDGA1601

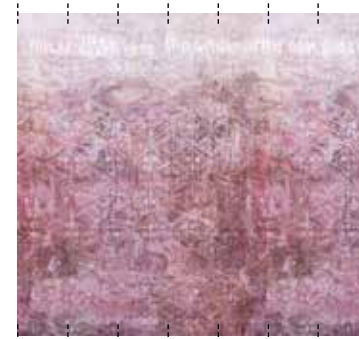

WDGA1602



**Golden hook** *Christian Benini - (p. 258) sezione 1:4 section*

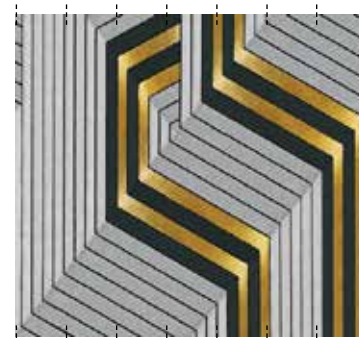

WDGH1701



WDGH1702



**Golden wind** *Ines Porrino - (p. 258) sezione 1:4 section*

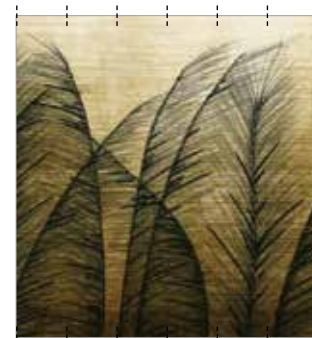

WDGW1401

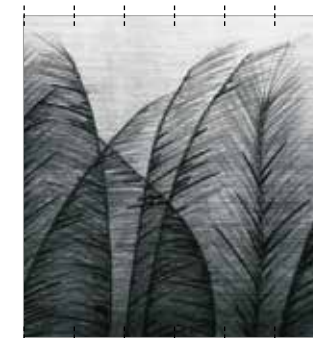

WDGW1402

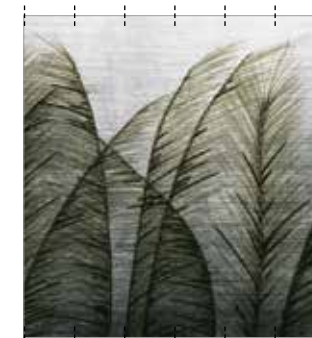

WDGW1403



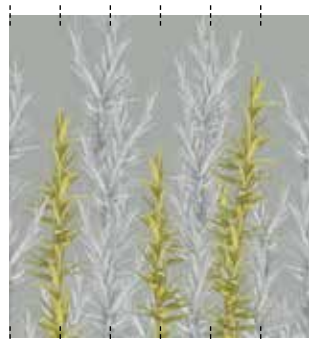

**Good luck** *Christian Benini / Andrea Merendi - (p. 258) sezione 1:4 section*

WDGL1701

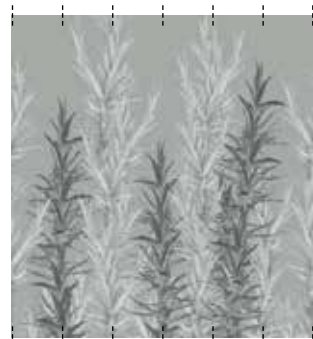

WDGL1702

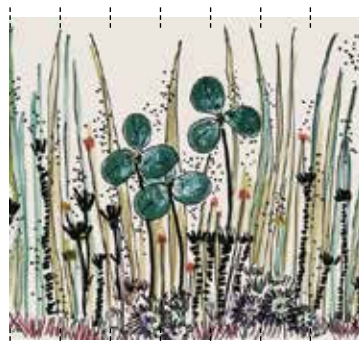
**Gouache** *Ines Porrino - (p. 259) sezione 1:4 section*

WDGO1401

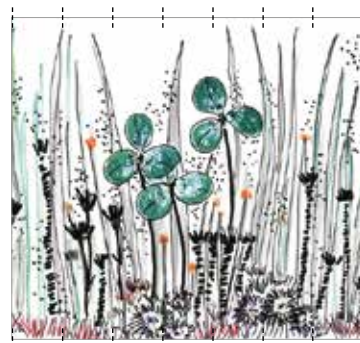

WDGO1402

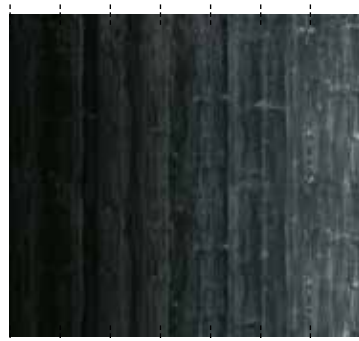
**Gradient** *Christian Benini - (p. 259) sezione 1:4 section*

WDGR1501

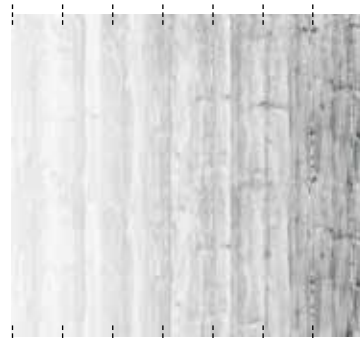

WDGR1502

**Graffitisme** *Talva Design - (p. 259) sezione 1:4 section*

BBGR1401



BBGR1402

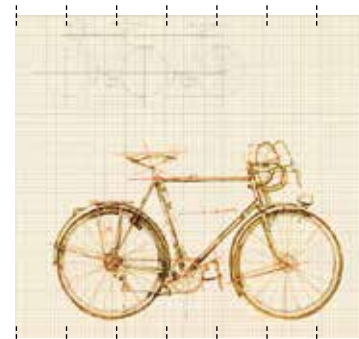

BBGR1403

**Granfondo** *Talva Design - (p. 260) sezione 1:4 section*

BBGR1201

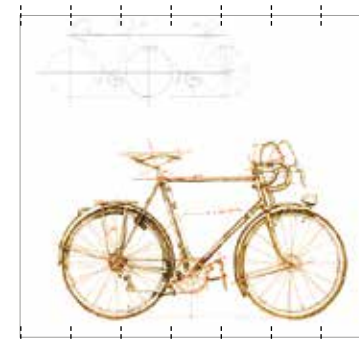

BBGR1202

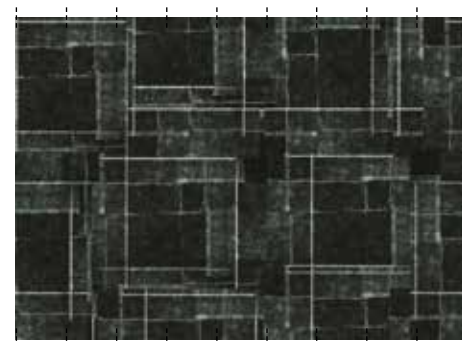
**Graphite** *Christian Benini - (p. 260) sezione 1:4 section*

WDGR0901

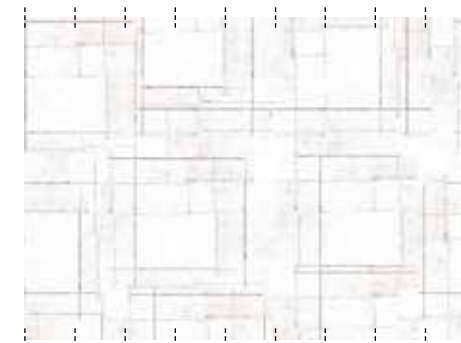

WDGR0902

**Great escape** *The Elusive Otter - (p. 260) sezione 1:4 section*

WDGE1601

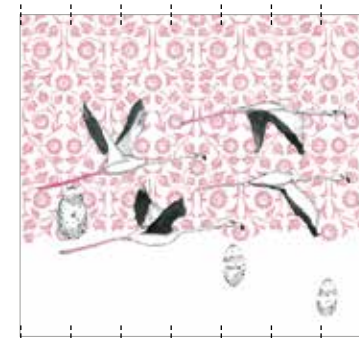

WDGE1602

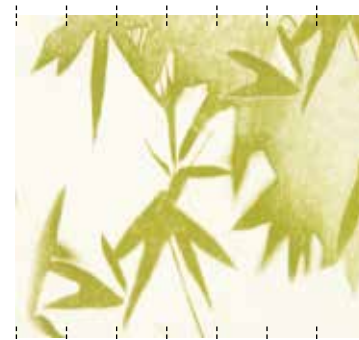
**Green area** *Talva Design - (p. 260) sezione 1:4 section*

BBGA1101

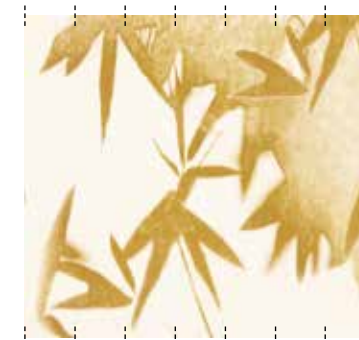

BBGA1102



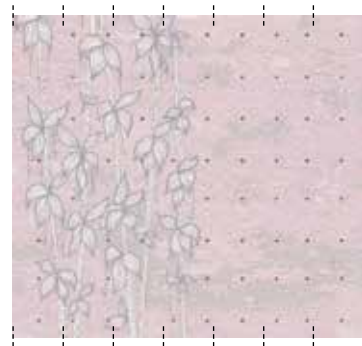

**Grooming** *Ines Porrino - (p. 261) sezione 1:4 section*

WDGR1701

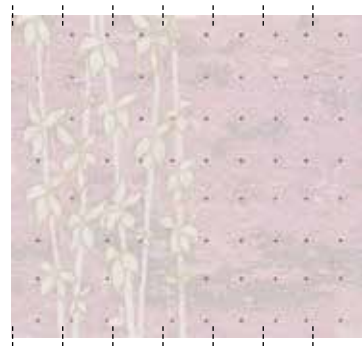

WDGR1702

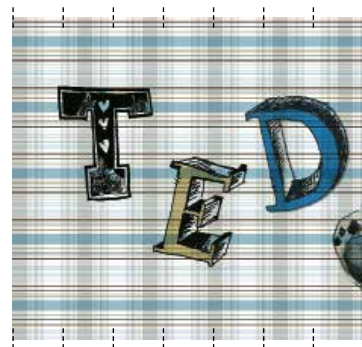
**Gugu gaga** *Christian Benini - (p. 261) sezione 1:4 section*

WDGG1101

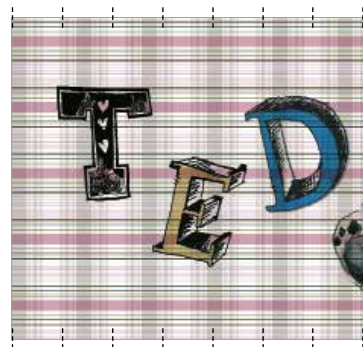

WDGG1102

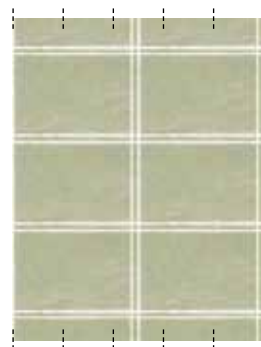
**Gypsum** *Christian Benini - (p. 261) sezione 1:4 section*

WDGY0901

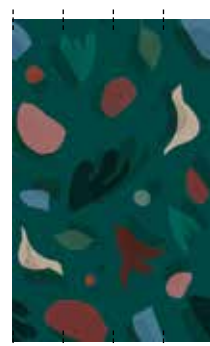

WDGY0902

**Habitat** *Silvia Stella Osella - (p. 261) sezione 1:4 section*

WDHA1801



WDHA1802

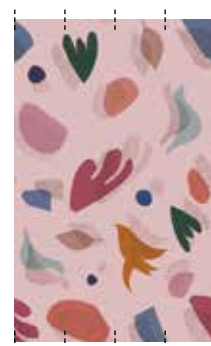

WDHA1803

**Haiku** *Talva Design - (p. 262) sezione 1:4 section*

BBHA1201

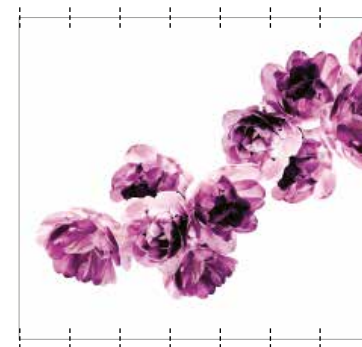

BBHA1202

**Harmonic entropy** *Christian Benini - (p. 262) sezione 1:4 section*

WDAE0901

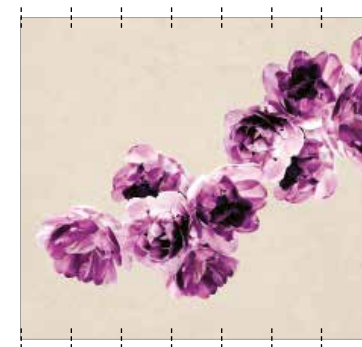

WDAE0902

**Havana** *Lorenzo De Grandis - (p. 262) sezione 1:4 section*

WDHA1501

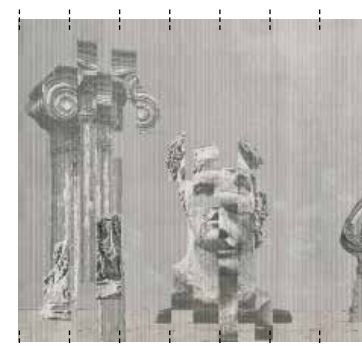

WDHA1502

**Hellenic** *Raw - (p. 262) sezione 1:4 section*

WDHL1701

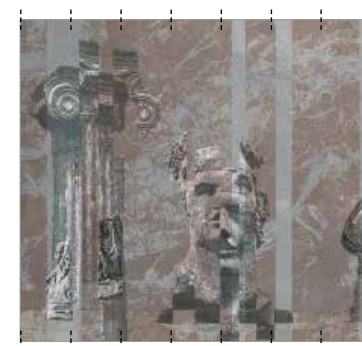

WDHL1701





**Herbarium** *Paolo Badesco - (p. 263) sezione 1:4 section*

WDHE1101



WDHE1102

**Herodio** *Tommaso Guerra - (p. 263) sezione 1:4 section*

WDHE1701

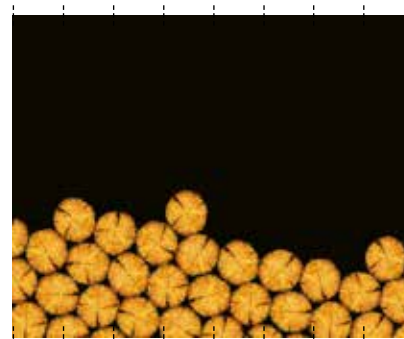
**High mountain** *Christian Benini - (p. 264) sezione 1:4 section*

WDHM0901

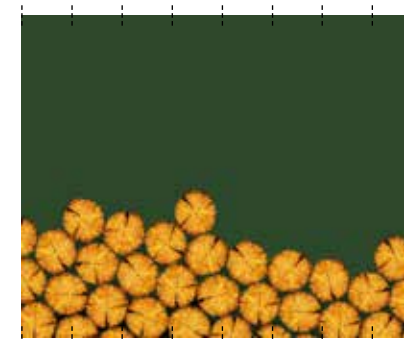

WDHM0902

**Historia** *Serena Confalonieri - (p. 264) sezione 1:4 section*

WDHI1801

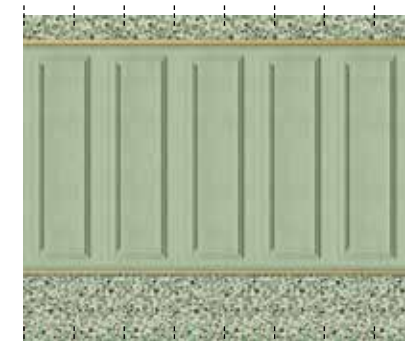

WDHI1802

**Hey taxi!** *Shout - (p. 263) sezione 1:4 section*

TTHT1301



TTHT1302

**Home sweet home** *Christian Benini - (p. 264) sezione 1:4 section*

WDHS1201

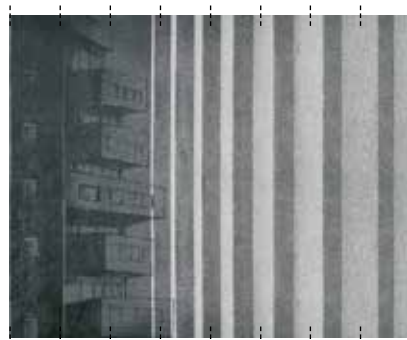

WDHS1202

**Hidden city** *Christian Benini - (p. 263) sezione 1:4 section*

WDHC1701

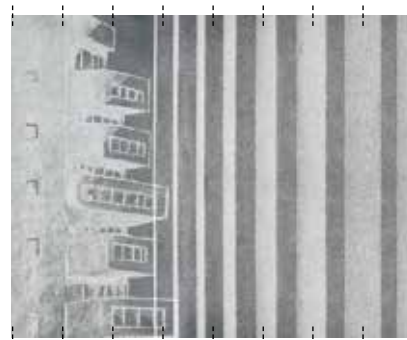

WDHC1702

**Horizon** *Shout - (p. 264) sezione 1:4 section*

TTHO1201

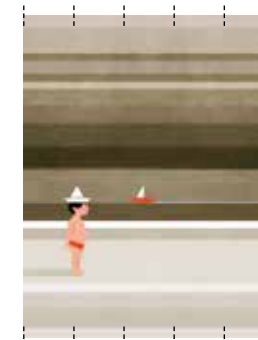

TTHO1202





**House is my dress** *Eva Germani - (p. 265) sezione 1:4 section*

WDHD1701



WDHD1702

**Hypotenuse** *Gupica - (p. 265) sezione 1:4 section*

WDHI1701

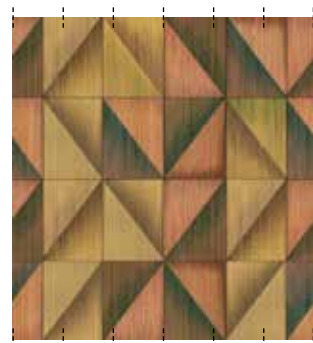

WDHI1702

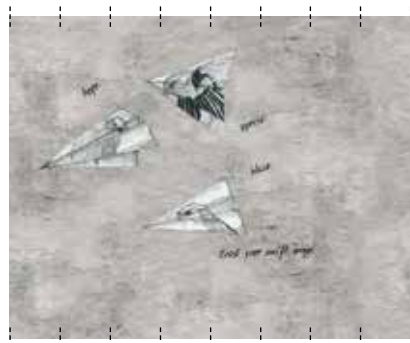
**Ikaría** *The Elusive Otter - (p. 265) sezione 1:4 section*

WDIK1501

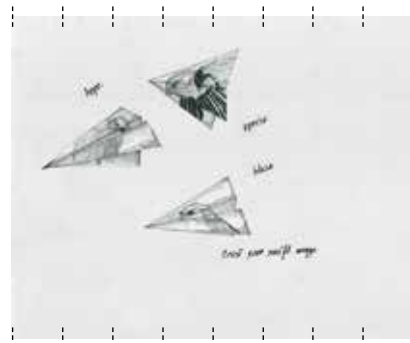

WDIK1502

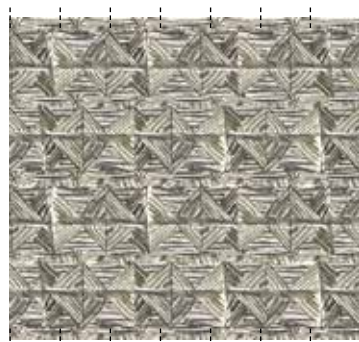
**Imaginarium** *Antonio Marras - (p. 265) sezione 1:4 section*

WDIM1701

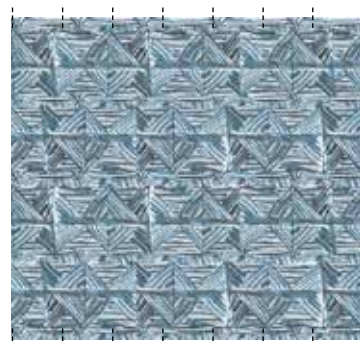

WDIM1702

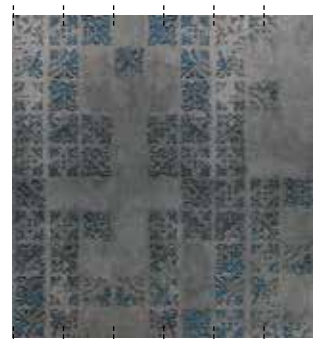
**Imprinting** *Giovanni Pesce - (p. 266) sezione 1:4 section*

WDIP1401

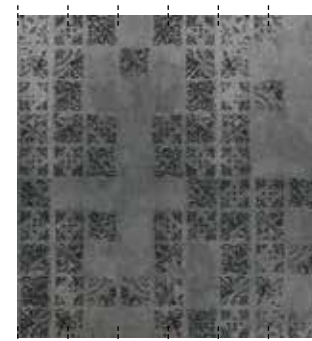

WDIP1402

**In mind** *Raw - (p. 266) sezione 1:4 section*

WDIM1401

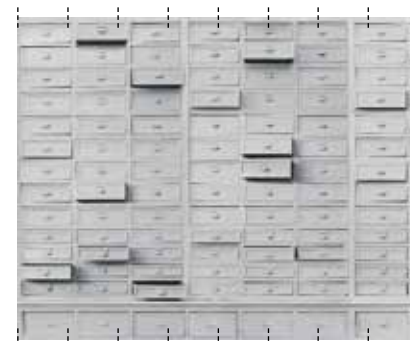

WDIM1402

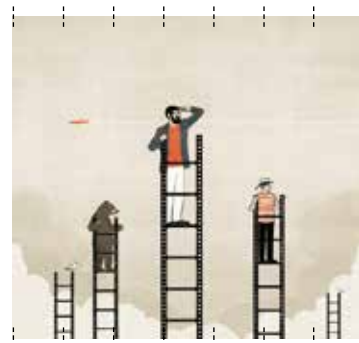
**In sight** *Shout - (p. 266) sezione 1:4 section*

WDIS1801

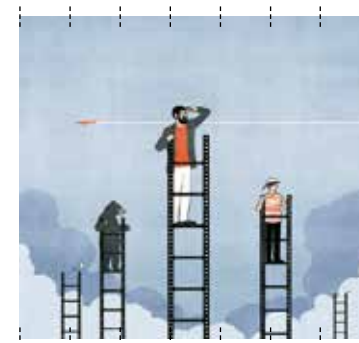

WDIS1802

**In the river** *Shout - (p. 266) sezione 1:4 section*

TTIN1201



TTIN1202



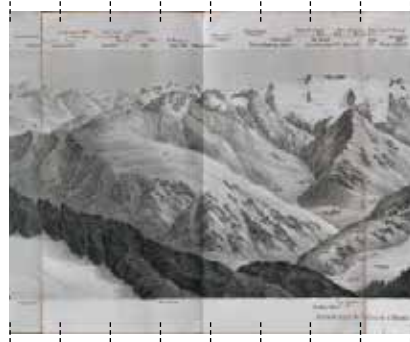

**In vetta** *Raw - (p. 267) sezione 1:4 section*

WDIV1501





WDIV1502

**Incanto** *María Gómez García - (p. 267) sezione 1:4 section*

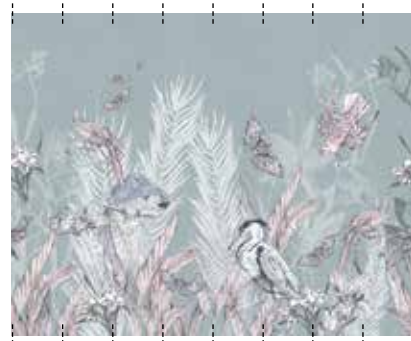
WDIN1701

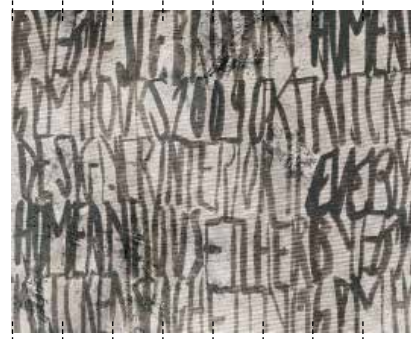

WDIN1702

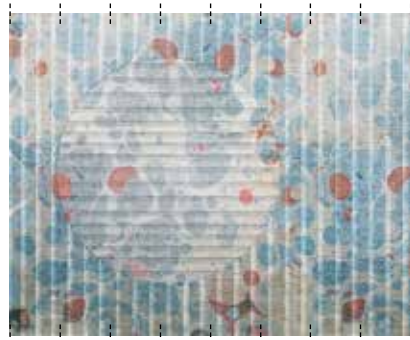
**Ink** *Lorenzo De Grandis - (p. 267) sezione 1:4 section*WDIN1301 WDIN1302 **Iride** *Christian Benini - (p. 267) sezione 1:4 section*

WDIR1701

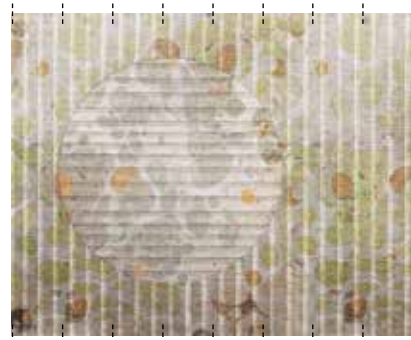

WDIR1702

**Jap** *Antonio Marras - (p. 268) sezione 1:4 section*WDJA1501 

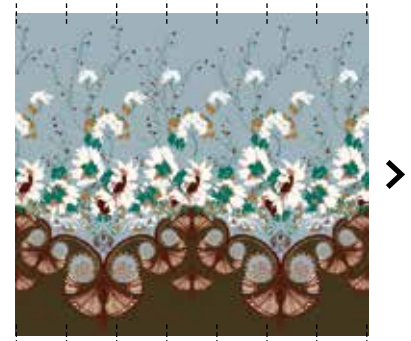

WDJA1502

**Jasminum** *Antonio Marras - (p. 268) sezione 1:4 section*

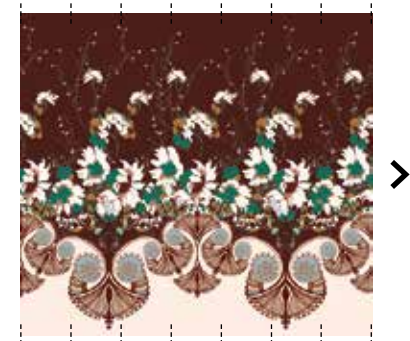
WDJA1601

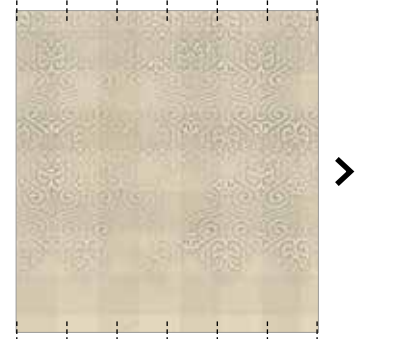
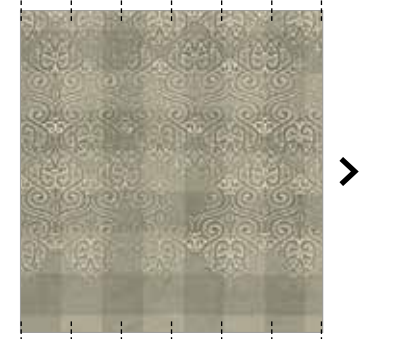

WDJA1602

**Johnny 99** *Gio Pagani - (p. 268) sezione 1:4 section*GPW1001 col. 1 

GPW1001 col. 2

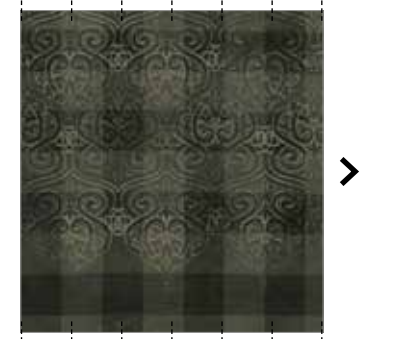

GPW1001 col. 3

**Jules** *4P1B - (p. 268) sezione 1:4 section*

WDJU1401

WDJU1402 

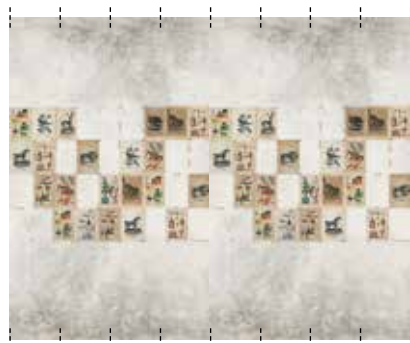

**Juvenile** *Christian Benini - (p. 269) sezione 1:4 section*

WDJV1401

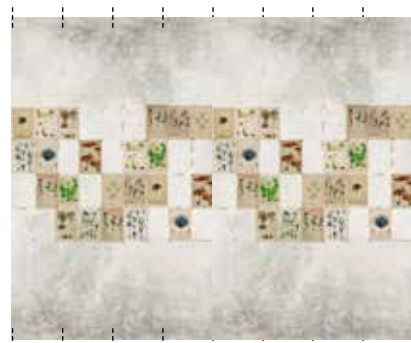

WDJV1402

**Kaleidos** *Antonio Marras - (p. 269) sezione 1:4 section*

WDKA1701

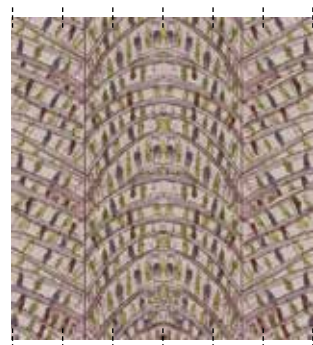

WDKA1702

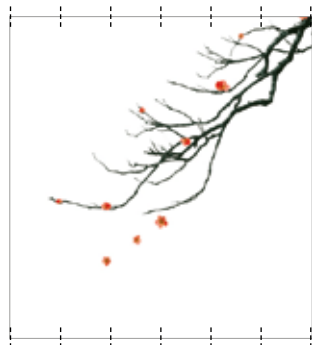
**Kanji** *Christian Benini - (p. 269) sezione 1:4 section*

WDKA0901

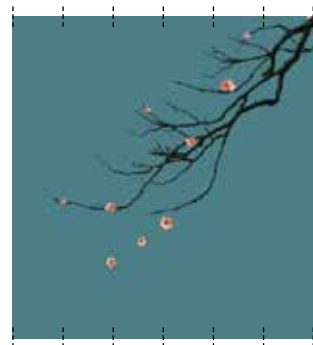

WDKA0902

**Keep young** *Talva Design - (p. 269) sezione 1:4 section*

BBKY1301



BBKY1302

**Keith bau** *Lorenzo De Grandis - (p. 270) sezione 1:4 section*

WDKB1401



WDKB1402

**Kimono** *Lorenzo De Grandis - (p. 270) sezione 1:4 section*

WDKI1601

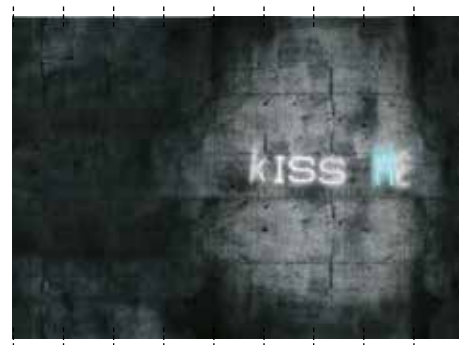

WDKI1602

**Kiss me** *Christian Benini - (p. 270) sezione 1:4 section*

WDKM1301



WDKM1302

**Knock knock** *Christian Benini - (p. 270) sezione 1:4 section*

WDKK1201

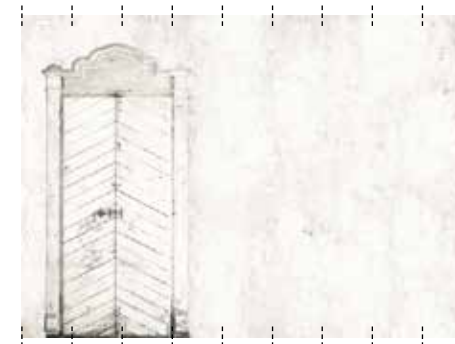

WDKK1202





**Ko** Antonella Guidi - (p. 271) sezione 1:4 section

WDKO1301



WDKO1302



WDKO1303

**Kona** Serena Confalonieri - (p. 271) sezione 1:4 section

WDKO1801

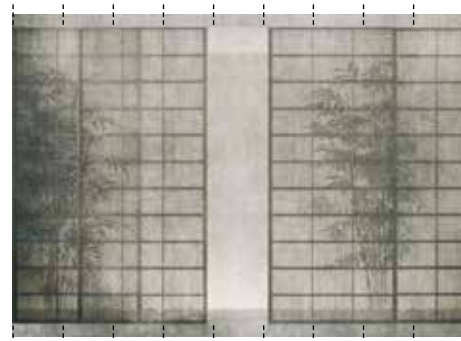

WDKO1802

**Kyoto** Lorenzo De Grandis - (p. 271) sezione 1:4 section

WDKY1701

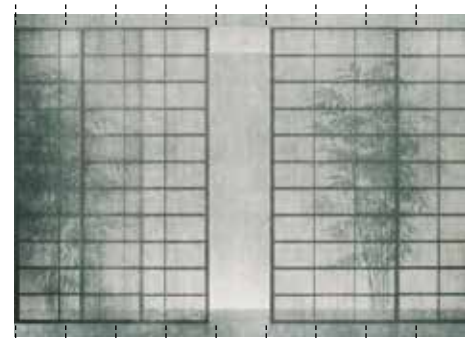

WDKY1702

**La famiglia Pois** Antonio Marras - (p. 272) sezione 1:4 section

WDLF1801



WDLF1802



WDLF1803

**La gorda** Francesca Zoboli - (p. 272) sezione 1:4 section

WDLG1701



WDLG1702

**La isla bonita** Giovanni Pesce - (p. 272) sezione 1:4 section

WDLI1701

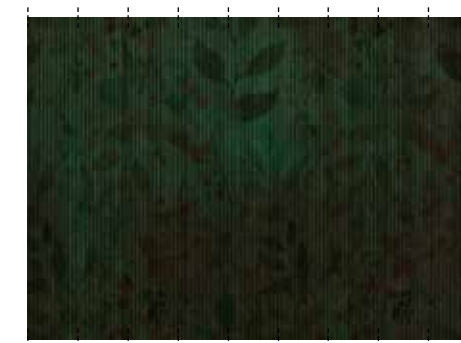

WDLI1702

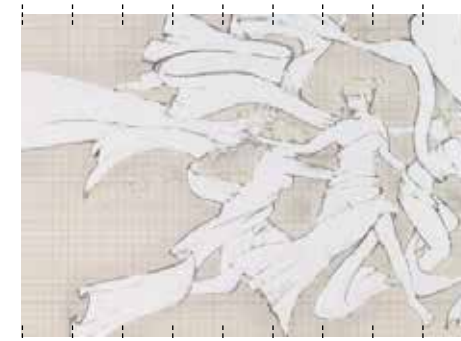
**La maison** Christian Benini - (p. 272) sezione 1:4 section

WDLM1601

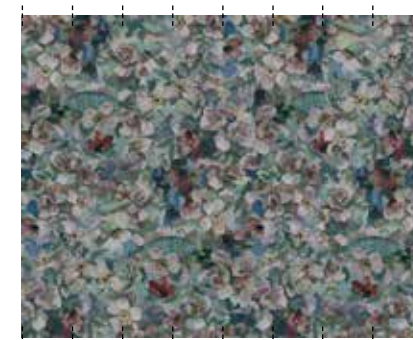

WDLM1602

**La vie en rose** Eva Germani - (p. 273) sezione 1:4 section

WDVR1801

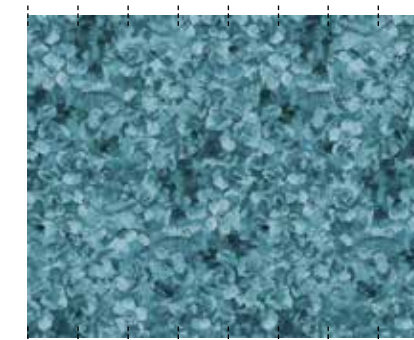

WDVR1802

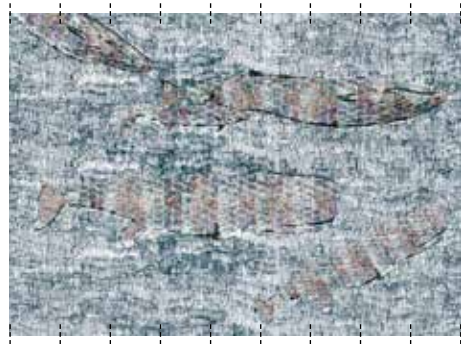

**La vie marine** *Talva Design - (p. 273) sezione 1:4 section*

WDVM1601

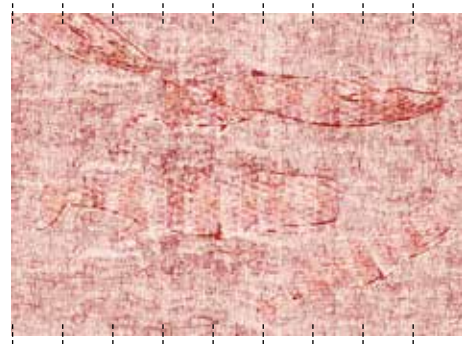

WDVM1602

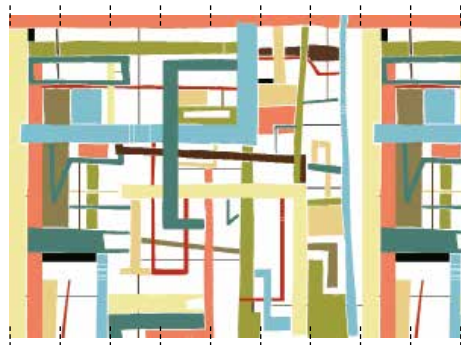
**Labyrinth** *Talva Design - (p. 273) sezione 1:4 section*

BBLB1301

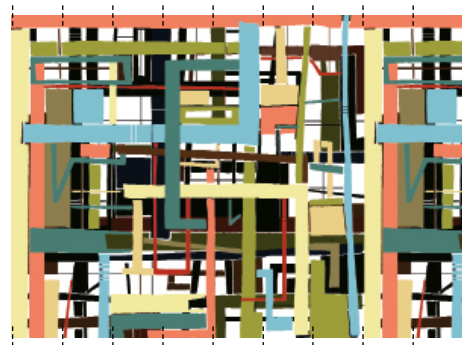

BBLB1302

**Land** *Shout - (p. 273) sezione 1:4 section*

TTLA1201

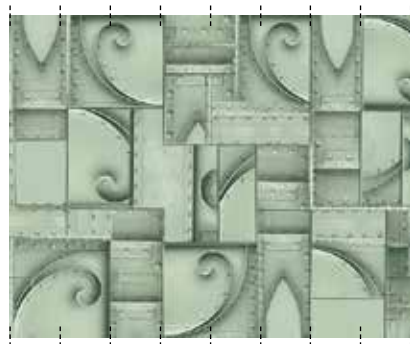

TTLA1202

**Le bilan d'un siècle** *Raw - (p. 274) sezione 1:4 section*

WDBS1801

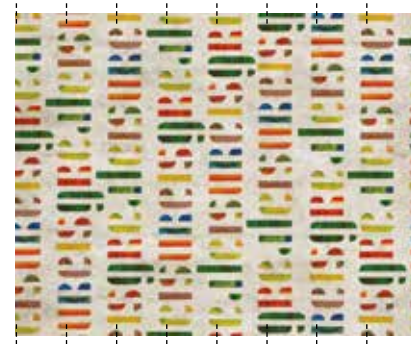

WDBS1802

**Leisure is great** *Antonella Guidi - (p. 274) sezione 1:4 section*

WDLG1301

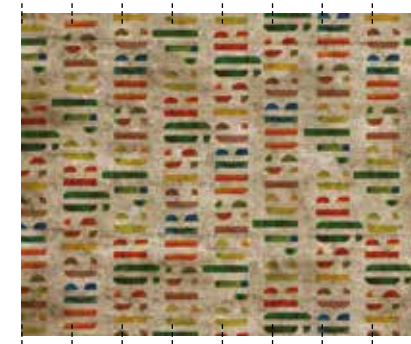

WDLG1302

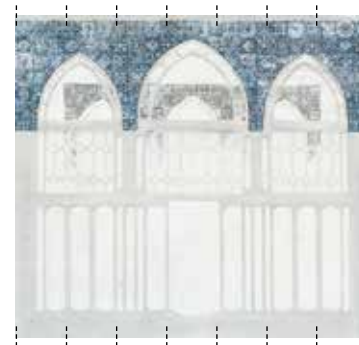
**Leon battista** *Eva Germani - (p. 274) sezione 1:4 section*

WDLB1501

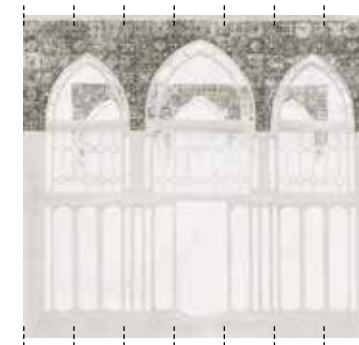

WDLB1502

**Lesley** *Bertero Projects - (p. 274) sezione 1:4 section*

WDLE1801



WDLE1802



WDLE1803

**Less is a bore** *Christian Benini - (p. 275) sezione 1:4 section*

WDLB1701



WDLB1702



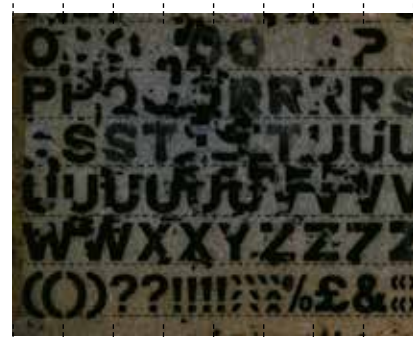

**Letra-set** *Wladimiro Bendandi - (p. 275) sezione 1:4 section*

WDL1401

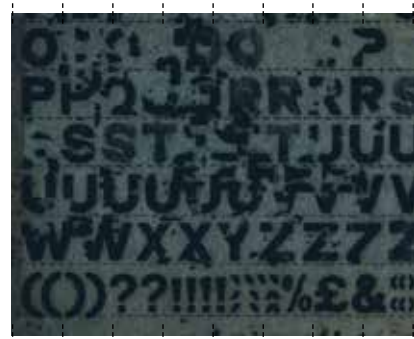

WDL1402

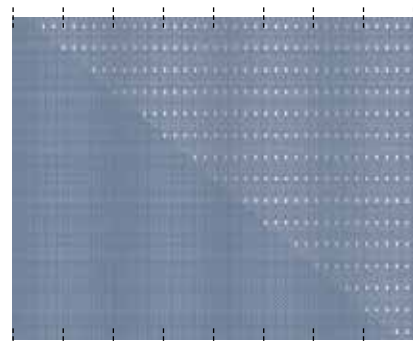
**Lettera 32** *Bertero Projects + Antonio Andrea Pinna - (p. 275) sezione 1:4 section*

WDL1801

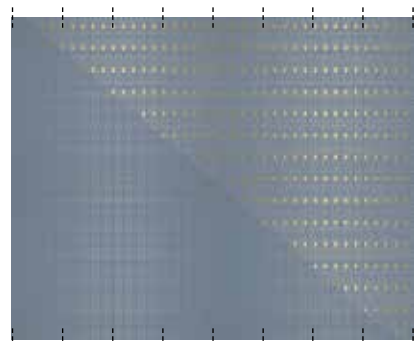

WDL1802

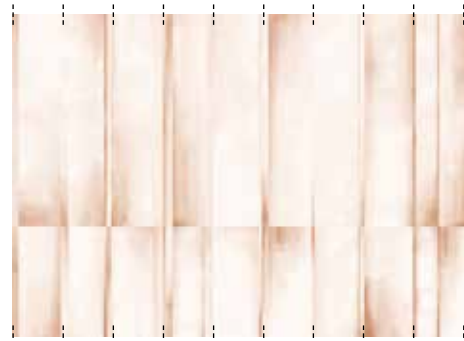
**Lia** *Cristophe Delcourt - (p. 276) sezione 1:4 section*

WDL1801

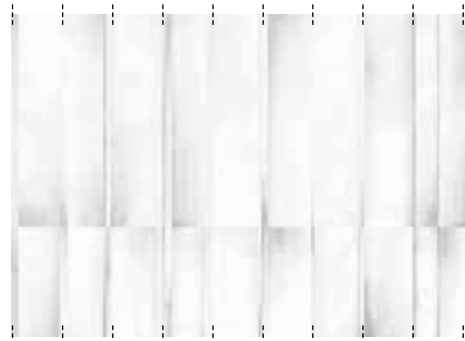

WDL1802

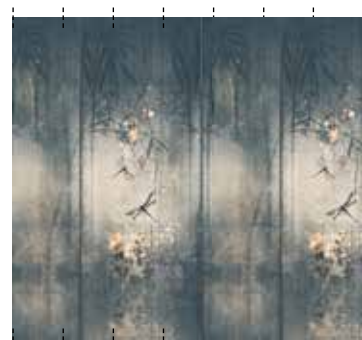
**Libellula** *Lorenzo De Grandis - (p. 276) sezione 1:4 section*

WDL1601

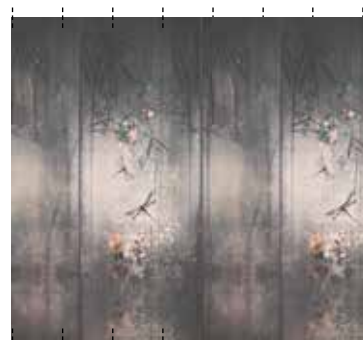

WDL1602

**Liberty love** *Gio Pagani - (p. 276) sezione 1:4 section*

GPW1407



GPW1408



GPW1409

**Lick it** *Shout - (p. 276) sezione 1:4 section*

WDL1501



WDL1502

**Light shadow** *Lorenzo De Grandis - (p. 277) sezione 1:4 section*

WDL1501

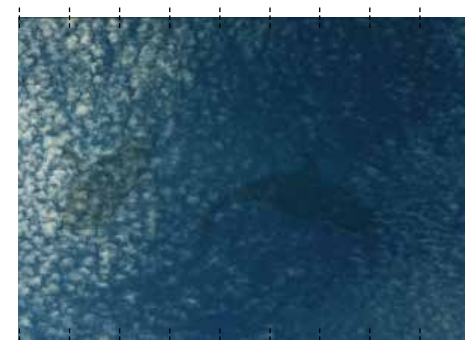

WDL1502

**Limbo azul** *Talva Design - (p. 277) sezione 1:4 section*

BBLA1201

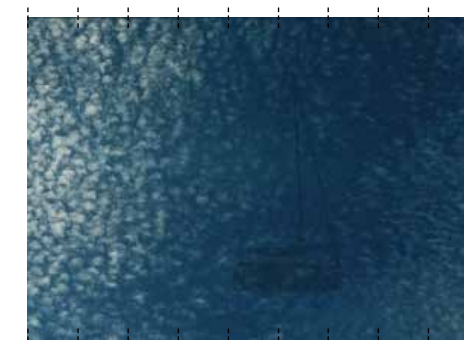

BBLA1202



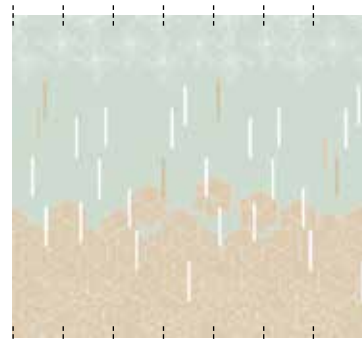

**Line'n motion** *Talva Design - (p. 277) sezione 1:4 section*

BBLM1401

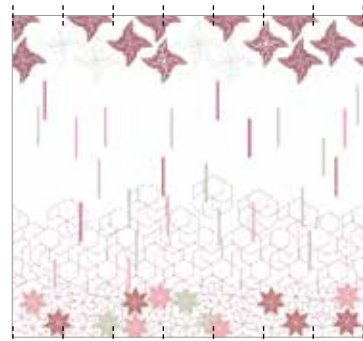

BBLM1402

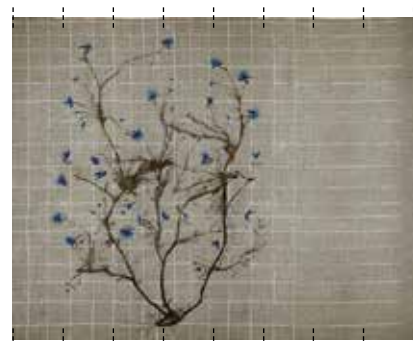
**Lino** *Antonella Guidi - (p. 277) sezione 1:4 section*

WDLI1501

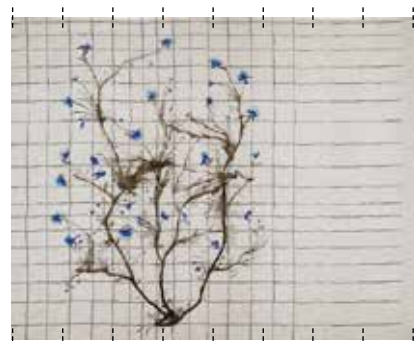

WDLI1502

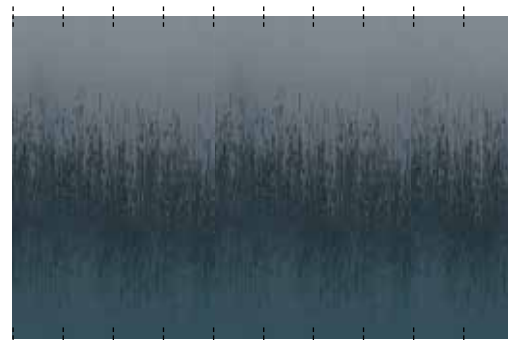
**Liquida** *Draga & Aurel - (p. 278) sezione 1:4 section*

WDLQ1801

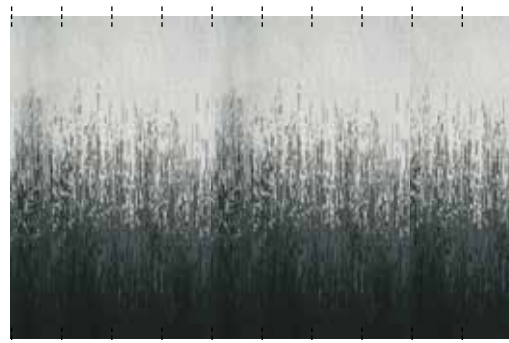

WDLQ1802

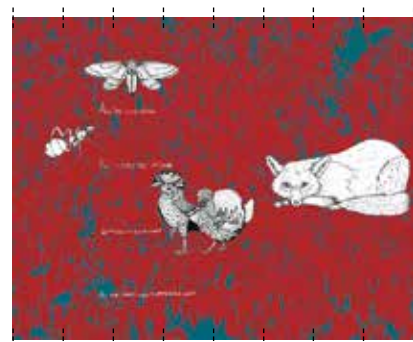
**Live at ease** *The Elusive Otter - (p. 278) sezione 1:4 section*

WDLA1801

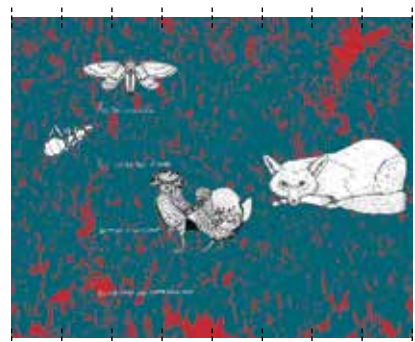

WDLA1802

**Long week** *Christian Benini - (p. 278) sezione 1:4 section*

WDLW1201

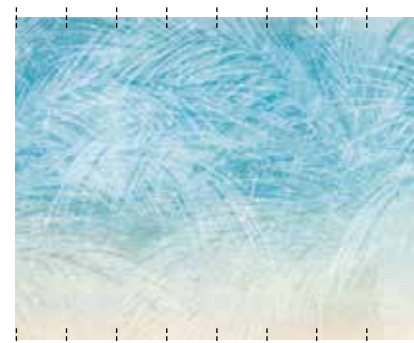

WDLW1202

**Los Angeles** *4P1B - (p. 278) sezione 1:4 section*

WDLO1601

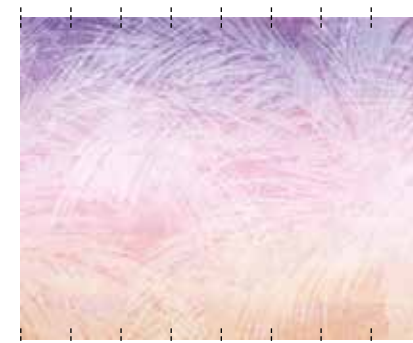

WDLO1602

**Lost in a map** *Christian Benini - (p. 279) sezione 1:4 section*

WDLM1101

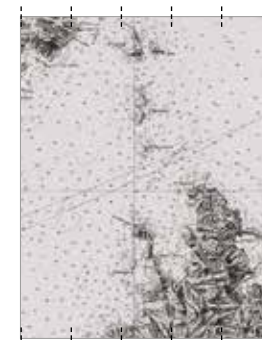

WDLM1102

**Lost in the flood** *Gio Pagani - (p. 279) sezione 1:4 section*

GPW1006 col. 1



GPW1006 col. 2



GPW1006 col. 3



GPW1006 col. 4





**Lost paradise** *Lorenzo de Grandis - (p. 279) sezione 1:4 section*

WDLP1701

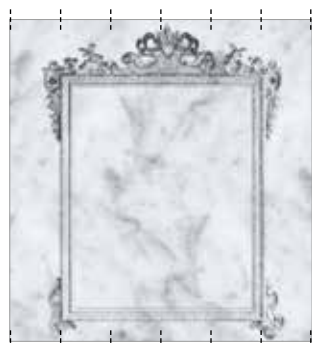

WDLP1702

**Louis XV** *Christian Benini - (p. 280) sezione 1:4 section*

WDLU1301

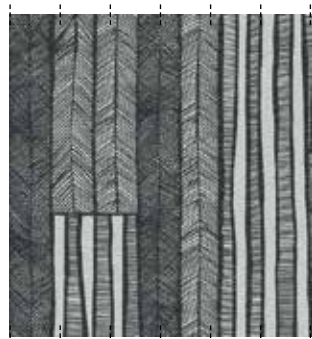

WDLU1302

**Lucie** *Gio Pagani - (p. 280) sezione 1:4 section*

WDLU1801



WDLU1802

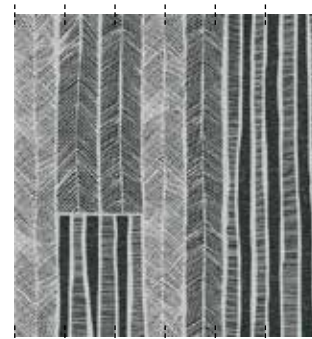

WDLU1803

**Luna Plena** *Lorenzo de Grandis - (p. 280) sezione 1:4 section*

WDLU1701



WDLU1702



WDLU1703

**Lurk** *Draga&Aurel - (p. 281) sezione 1:4 section*

WDLU1601



WDLU1602

**Luviento** *Giovanni Pesce - (p. 281) sezione 1:4 section*

WDLV1601



WDLV1602

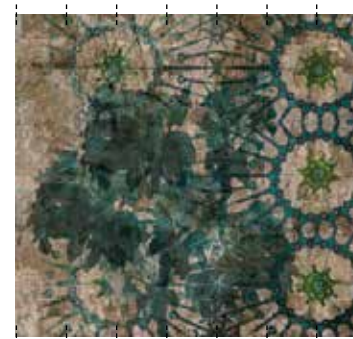

WDLV1603

**LUZ** *Giovanni Pesce - (p. 281) sezione 1:4 section*

WDLZ1801

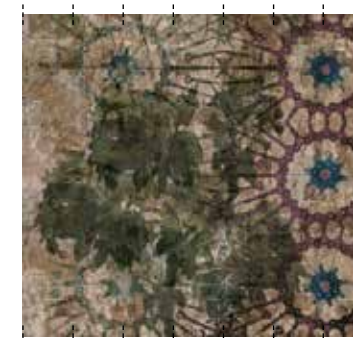

WDLZ1802

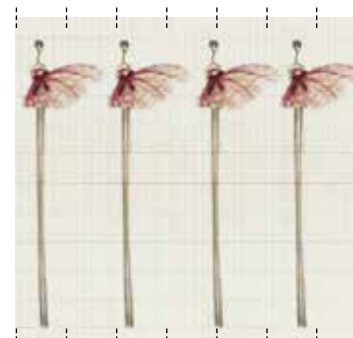
**Madame vent** *Antonio Marras - (p. 282) sezione 1:4 section*

WDMV1401



WDMV1402



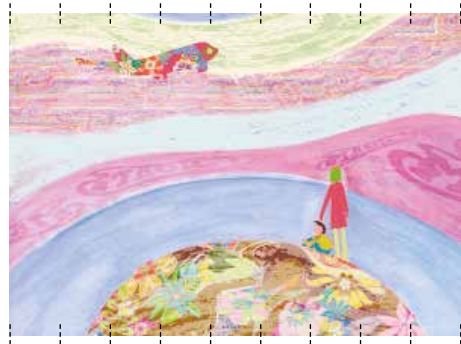

**Magic trip** *Talva Design - (p. 282) sezione 1:4 section*

BBMA1301

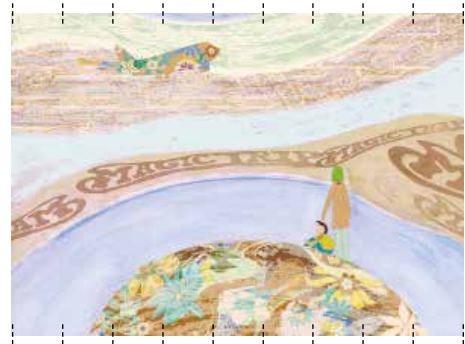

BBMA1302

**Mahai** *Draga & Aurel - (p. 282) sezione 1:4 section*

WDMA1801



WDMA1802

**Mamma mia** *Gio Pagani - (p. 282) sezione 1:4 section*

WDMM1701



WDMM1702



WDMM1703

**Man on the moon** *Christian Benini / Wladimiro Bendandi - (p. 283) sezione 1:4 section*

WDMM1301



WDMM1302

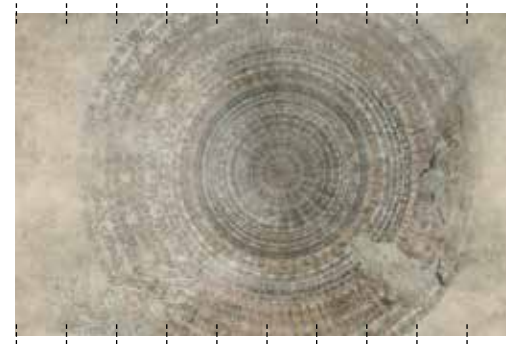

WDMM1303

**Mandala** *Lorenzo De Grandis - (p. 283) sezione 1:4 section*

WDMA1401

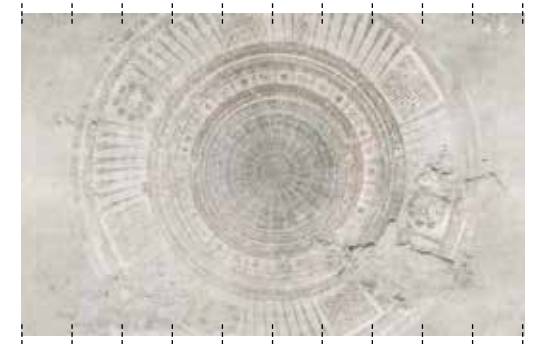

WDMA1402

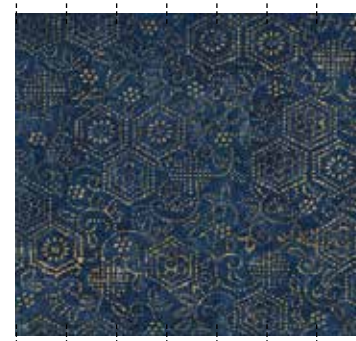
**Many holes** *Giovanni Pesce - (p. 283) sezione 1:4 section*

WDMH1801



WDMH1802

**Marinière** *Ines Porrino - (p. 284) sezione 1:4 section*

WDMA1501

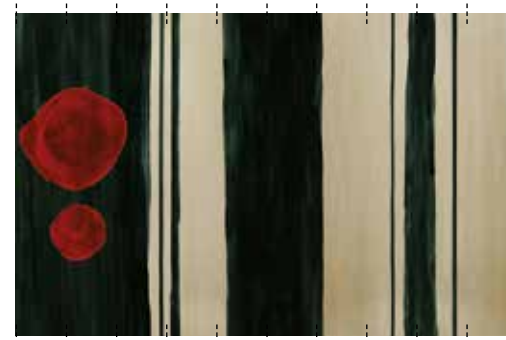

WDMA1502

**Mark memories** *Gio Pagani - (p. 284) sezione 1:4 section*

WDMM1501

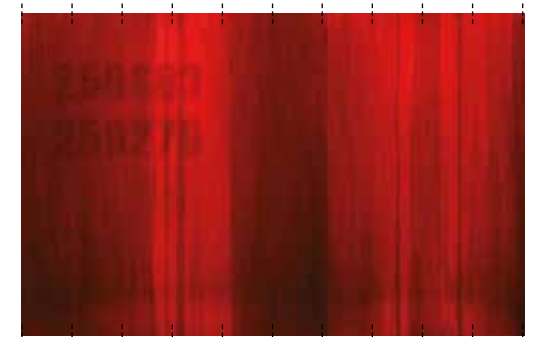

WDMM1502



**Matelassé** *Raw - (p. 284) sezione 1:4 section*

WDMT1601

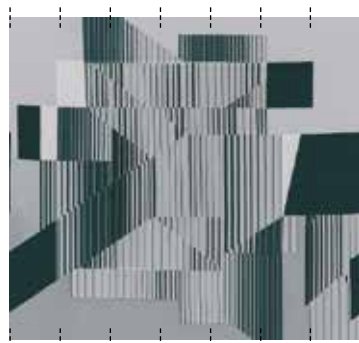

WDMT1602

**Matrix** *Draga & Aurel - (p. 284) sezione 1:4 section*

WDMX1801

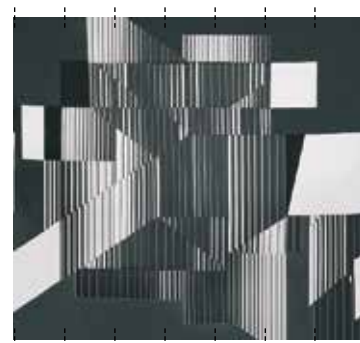

WDMX1802

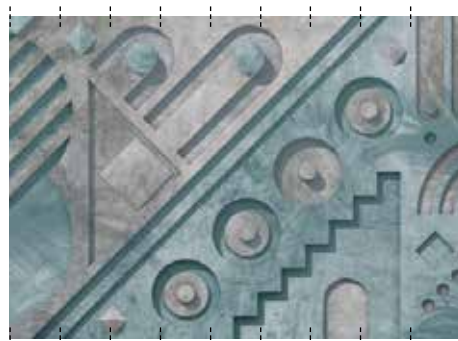
**Meccatronico** *Tommaso Guerra - (p. 285) sezione 1:4 section*

WDMC1801

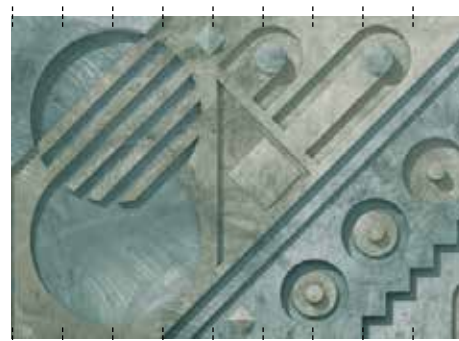

WDMC1802

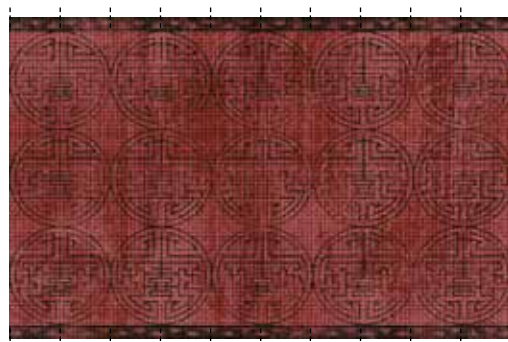
**Medallion** *Gio Pagani - (p. 285) sezione 1:4 section*

GPW1439

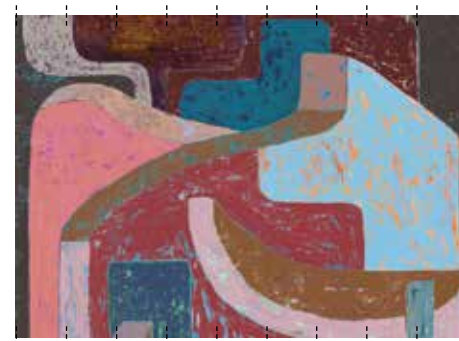
**Mediterranean marks** *Talva Design - (p. 285) sezione 1:4 section*

WDMA1701

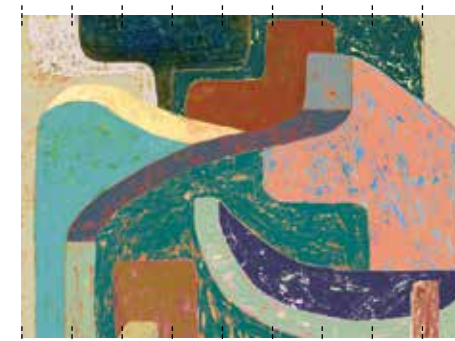

WDMA1702

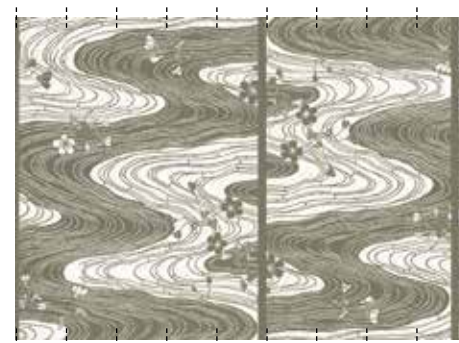
**Meeting across the river** *Gio Pagani - (p. 285) sezione 1:4 section*

GPW1003 col. 1

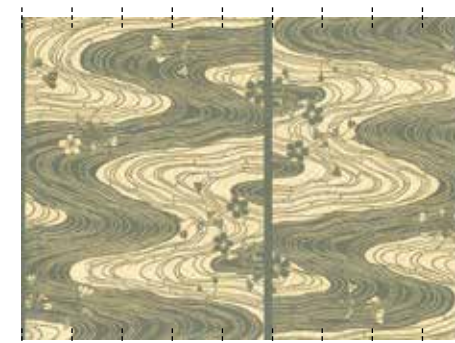

GPW1003 col. 2

**Melancholy** *Gio Pagani - (p. 285) sezione 1:4 section*

WDME1601

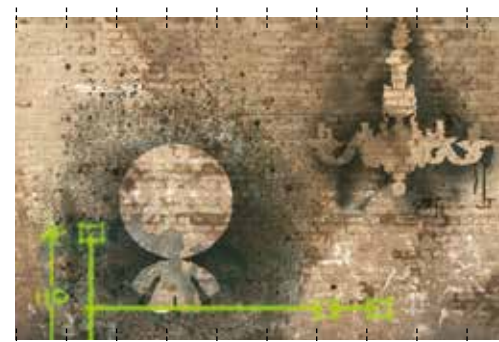
**Memories** *Gio Pagani - (p. 286) sezione 1:4 section*

GPW1209

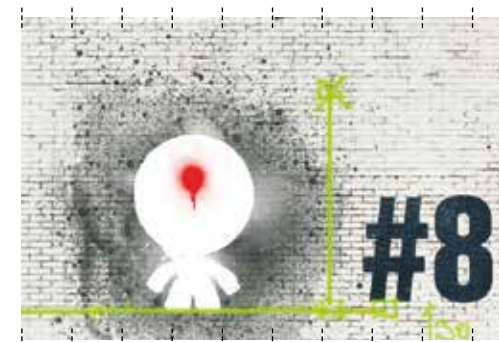

GPW1210





**Memory of jm** *Gio Pagani - (p. 286) sezione 1:4 section*

WDME1801



WDME1802

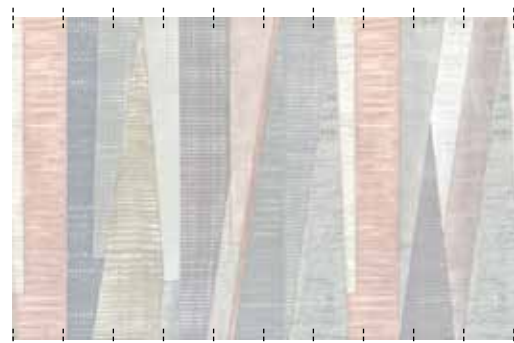

WDME1803

**Metropolis** *Gupica - (p. 286) sezione 1:4 section*

WDME1701

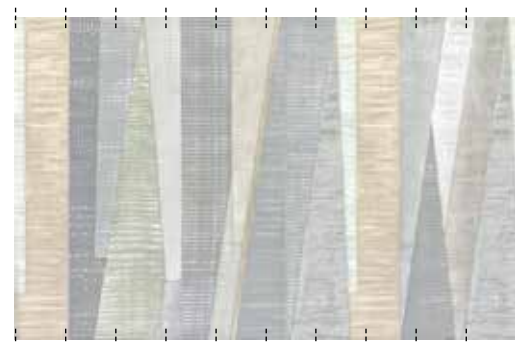

WDME1702

**Midsummer night** *Lorenzo De Grandis - (p. 286) sezione 1:4 section*

WDMN1501



WDMN1502

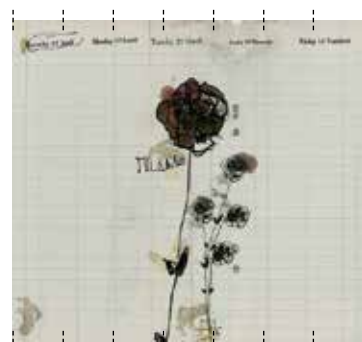

WDMN1503

**Milano** *Antonio Marras - (p. 287) sezione 1:4 section*

WDMI1401

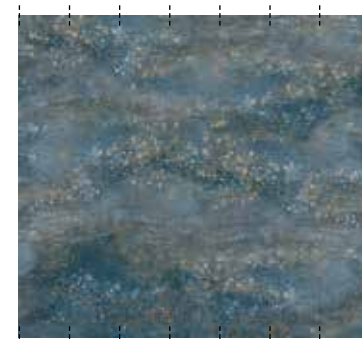

WDMI1402

**Milky way** *Eva Germani - (p. 287) sezione 1:4 section*

WDMW1701

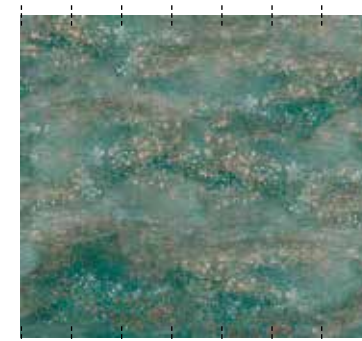

WDMW1702

**Miss princess** *Christian Benini - (p. 287) sezione 1:4 section*

WDMP1201



WDMP1202

**Missterre** *Talva Design - (p. 288) sezione 1:4 section*

BBMT1301

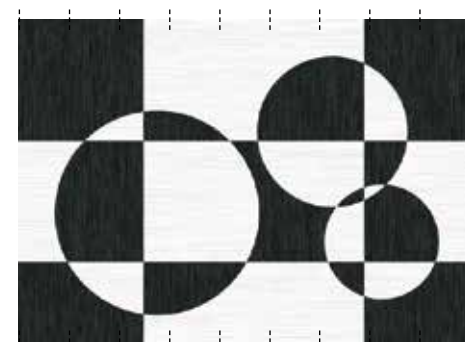

BBMT1302

**Mod** *Gio Pagani - (p. 288) sezione 1:4 section*

WDMO1601

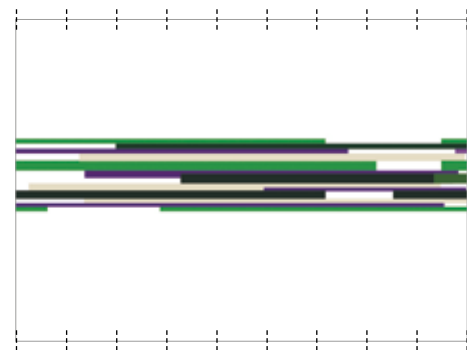

**Modernista** *Christian Benini - (p. 288) sezione 1:4 section*

WDMO0901

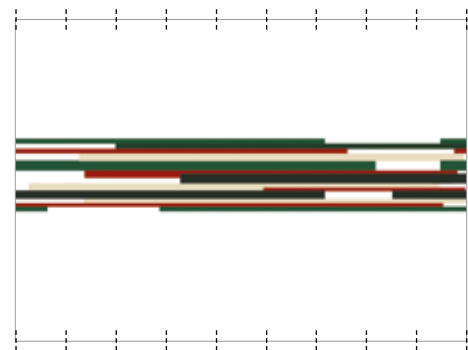

WDMO0902

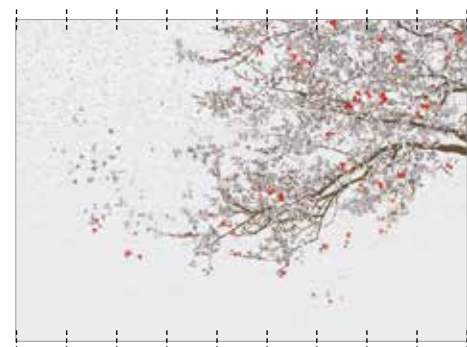
**Momo** *Lorenzo De Grandis - (p. 288) sezione 1:4 section*

WDMO1401

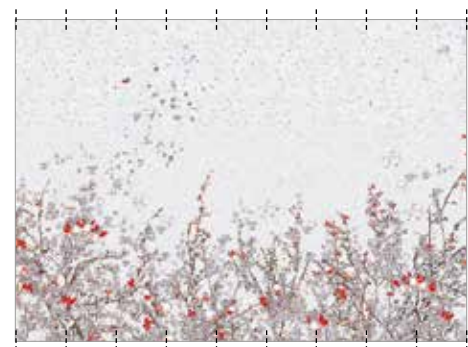

WDMO1402

**Monsieur didot** *Lorenzo De Grandis - (p. 288) sezione 1:4 section*

WDMD1301



WDMD1302

**Mont Blanc** *Elisa Vendramin - (p. 289) sezione 1:4 section*

WDMB1701

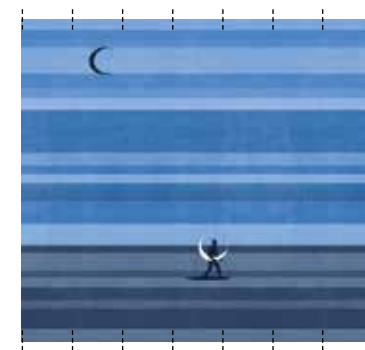

WDMB1702

**Moon guardian** *Shout - (p. 289) sezione 1:4 section*

TTMG1301

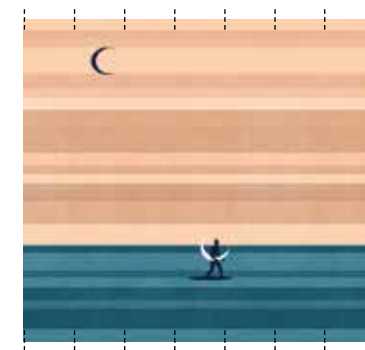

TTMG1302

**Motel futuriste** *Eva Germani - (p. 289) sezione 1:4 section*

WDMF1601

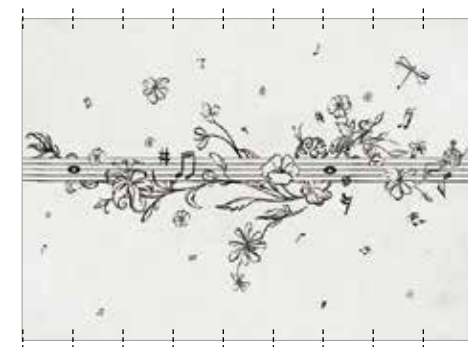

WDMF1602

**Musik metrik** *Lorenzo De Grandis - (p. 289) sezione 1:4 section*

WDMM1401



WDMM1402

**My body** *Gio Pagani - (p. 290) sezione 1:4 section*

GPW1326

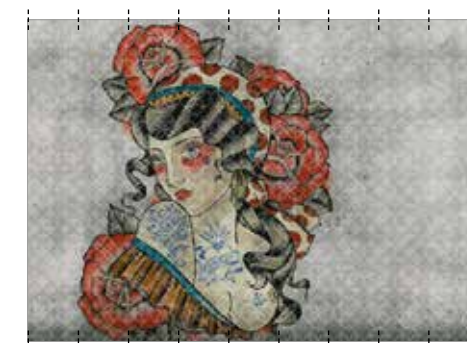

GPW1327

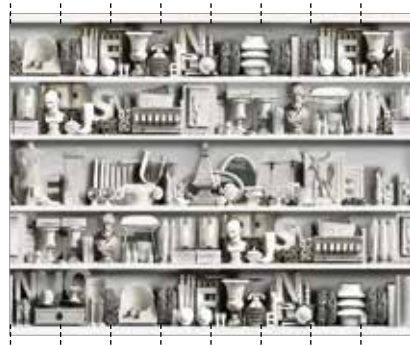

**My museum** *Paolo Badesco - (p. 290) sezione 1:4 section*

WDMU1301

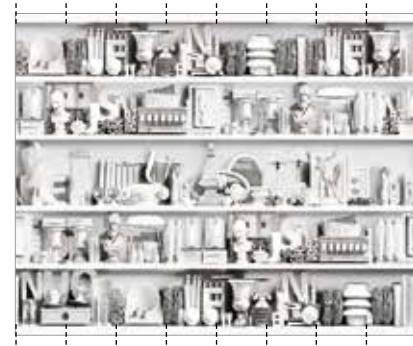

WDMU1302

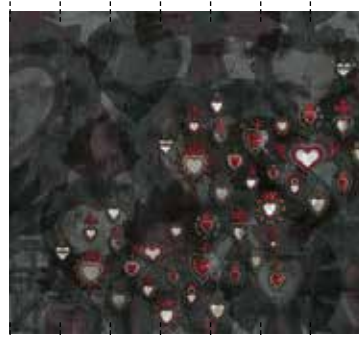
**My wife** *Giovanni Pesce - (p. 290) sezione 1:4 section*

WDMW1801

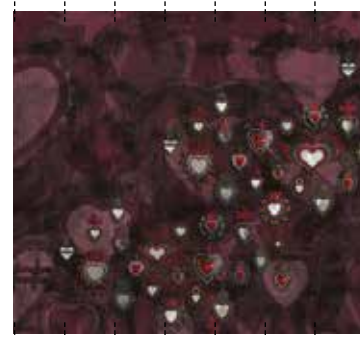

WDMW1802

**Näga** *Draga&Aurel - (p. 290) sezione 1:4 section*

WDNA1501



WDNA1502

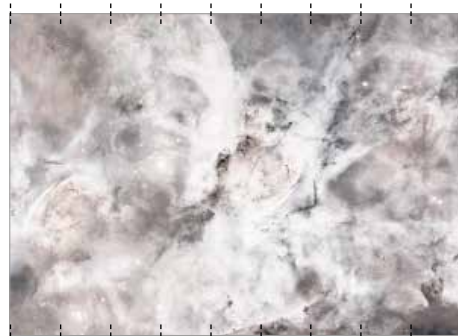

WDNA1503

**Nebulae** *CTRLZAK - (p. 291) sezione 1:4 section*

WDNB1701

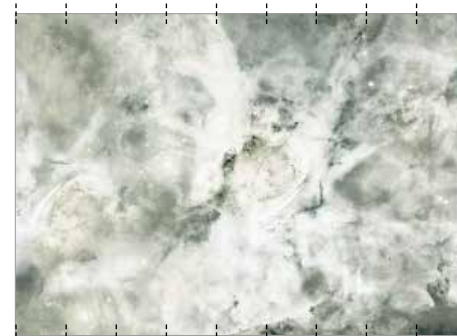

WDNB1702

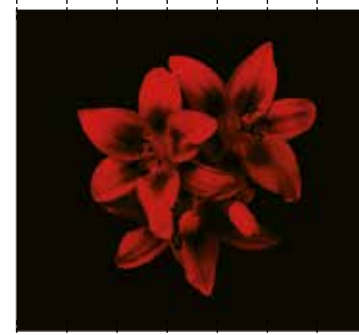
**New pollution** *Christian Benini - (p. 291) sezione 1:4 section*

WDNP0901

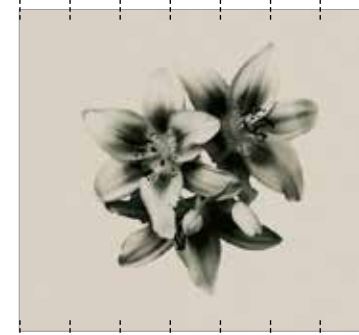

WDNP0902

**New York under attack1** *Gio Pagani - (p. 291) sezione 1:4 section*

GPW1211

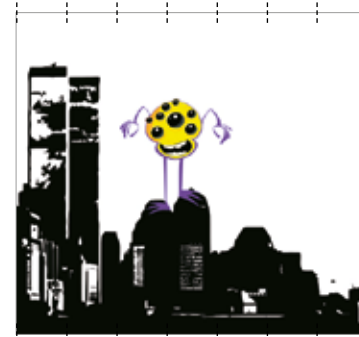
Selezione mostri  
Monsters selection**New York under attack2** *Gio Pagani - (p. 291) sezione 1:4 section*

GPW1213

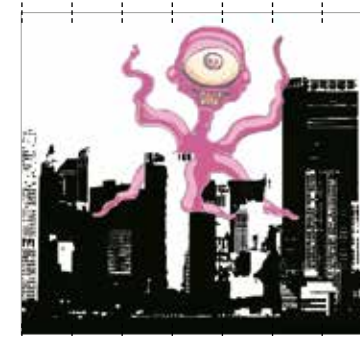

GPW1214

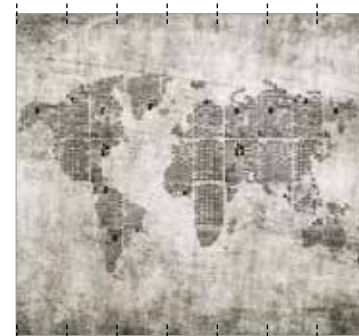
Selezione mostri  
Monsters selection**News planet** *Christian Benini - (p. 292) sezione 1:4 section*

WDNP1101



WDNP1102



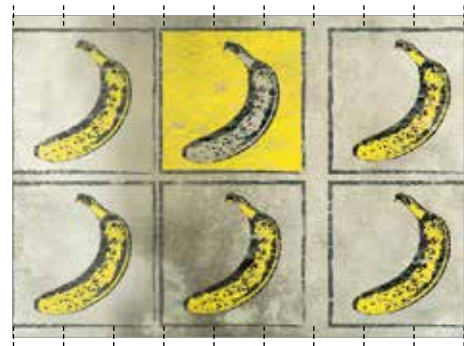

**Nico** *Gio Pagani - (p. 292) sezione 1:4 section*

GPW1335

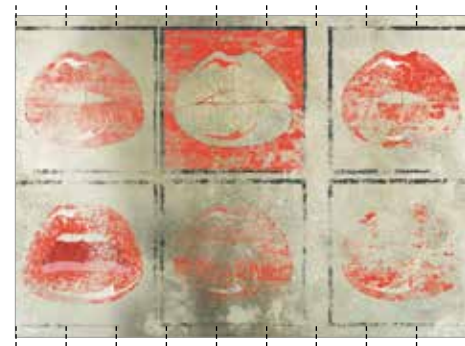

GPW1336

**Night garden** *Studiopepe - (p. 292) sezione 1:4 section*

WDNG1701



WDNG1702

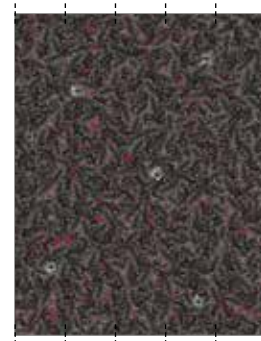

WDNG1703

**No parking** *Christian Benini - (p. 292) sezione 1:4 section*

WDNO1201

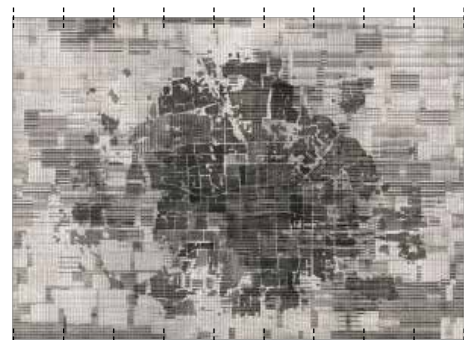

WDNO1202

**No plan** *Lorenzo De Grandis - (p. 293) sezione 1:4 section*

WDNO1301



WDNO1302

**Nomade** *Federico Pepe - (p. 293) sezione 1:4 section*

WDNO1801

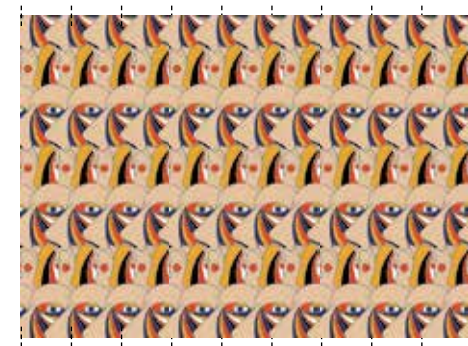

WDNO1802

**Nordic taste** *Christian Benini - (p. 293) sezione 1:4 section*

WDNT0901

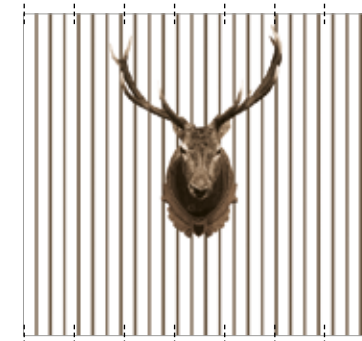

WDNT0902

**Notturmo blu** *Shout - (p. 293) sezione 1:4 section*

WDNB1601

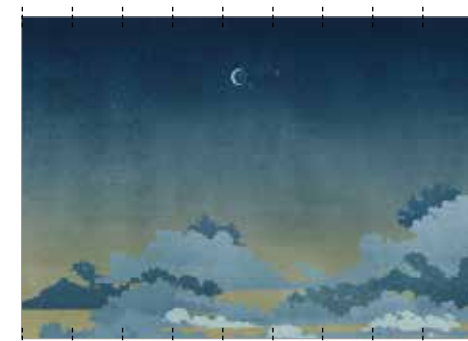

WDNB1602

**Nouveau geisha** *CTRLZAK - (p. 294) sezione 1:4 section*

WDNO1601



WDNO1602



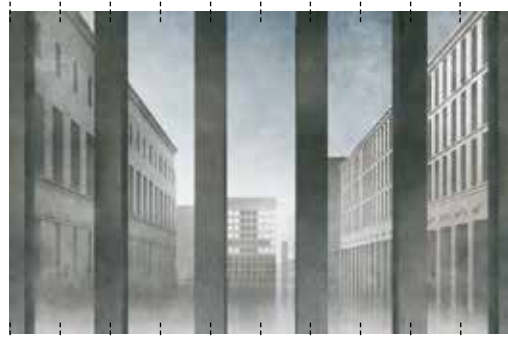

**Novecento** *Lorenzo de Grandis - (p. 294) sezione 1:4 section*

WDNV1801

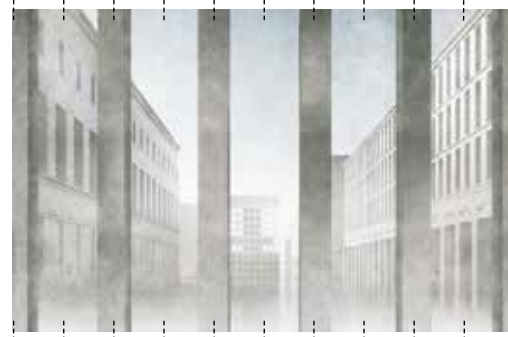

WDNV1802

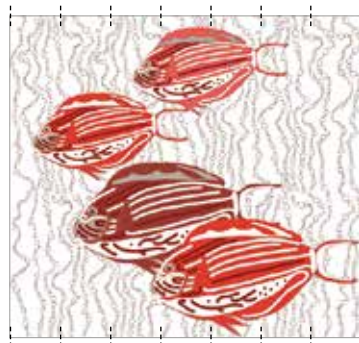
**Nu ocean** *Talva Design - (p. 294) sezione 1:4 section*

BBNO1401

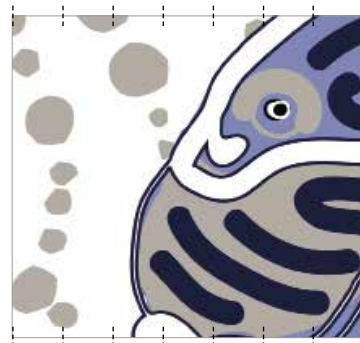

BBNO1402

**Oasis** *Lorenzo de Grandis - (p. 294) sezione 1:4 section*

WDOA1701



WDOA1702



WDOA1703

**Old school** *Christian Benini - (p. 295) sezione 1:4 section*

WDOS0901

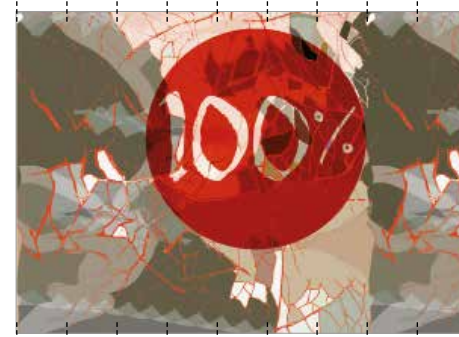

WDOS0902

**Onehundredpercent** *Talva Design - (p. 295) sezione 1:4 section*

BBOP1301

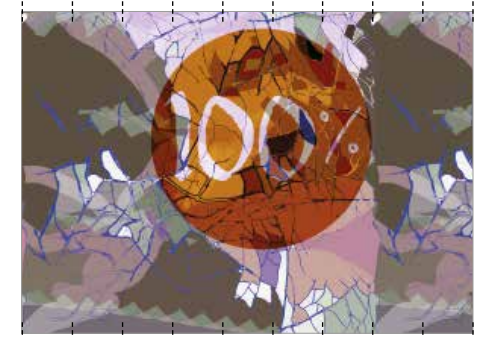

BBOP1302

**Only now** *Draga&Aurel - (p. 295) sezione 1:4 section*

WDON1501

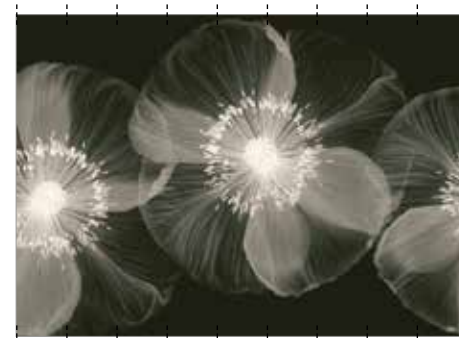

WDON1502

**Opium** *Christian Benini - (p. 296) sezione 1:4 section*

WDOP0901

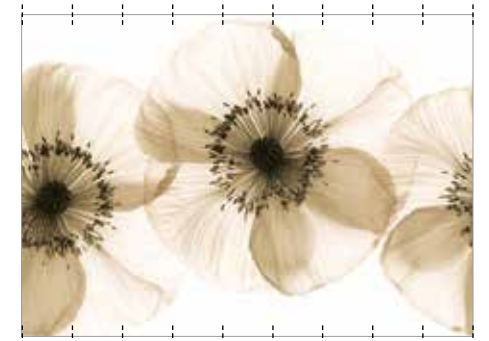

WDOP0902

**Opus mixtum** *Francesca Zoboli - (p. 296) sezione 1:4 section*

WDOM1301



WDOM1302





**Orchidalia** *Draga&Aurel - (p. 296) sezione 1:4 section*

WDOR1601

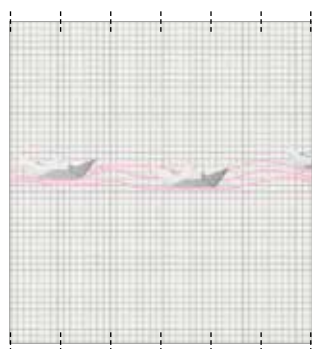

WDOR1602

**Origami** *Christian Benini - (p. 296) sezione 1:4 section*

WDOR0901

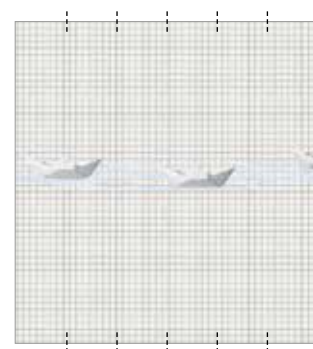

WDOR0902

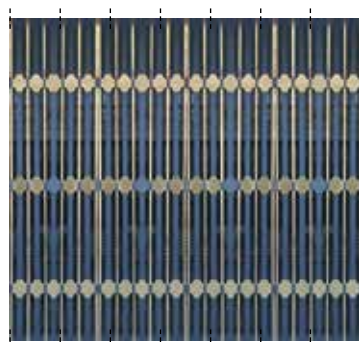
**Ornate** *DeBonaDeMeo - (p. 297) sezione 1:4 section*

WDOR1801

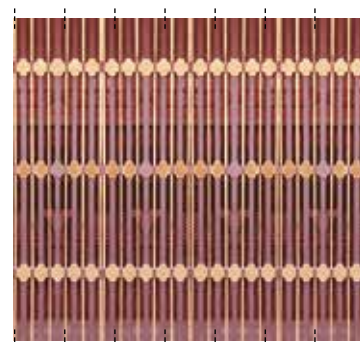

WDOR1802

**Ouverture** *Lorenzo de Grandis - (p. 297) sezione 1:4 section*

WDOU1701



WDOU1702

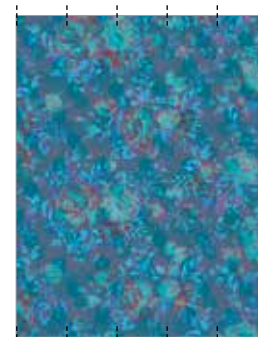

WDOU1703

**Paintillise** *Wladimiro Bendandi - (p. 297) sezione 1:4 section*

WDPT1601



WDPT1602

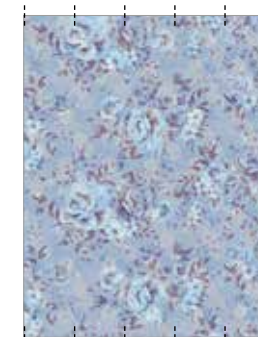

WDPT1603

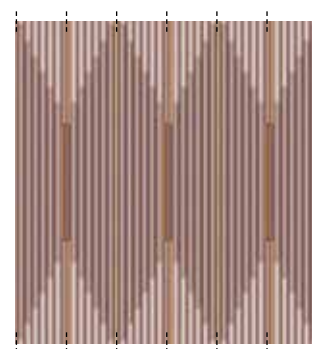
**Pajlo** *DeBonaDeMeo - (p. 298) sezione 1:4 section*

WDPA1801



WDPA1802

**Pale blue eyes** *Gio Pagani - (p. 298) sezione 1:4 section*

WDPB1701



WDPB1702



WDPB1703

**Palette** *Paolo Badesco - (p. 298) sezione 1:4 section*

WDPA1301



WDPA1302



WDPA1303



WDPA1304





**Panache** *Ines Porrino - (p. 299) sezione 1:4 section*

WDP A1601



WDP A1602

**Paparazzi** *Draga&Aurel - (p. 299) sezione 1:4 section*

WDP A1501

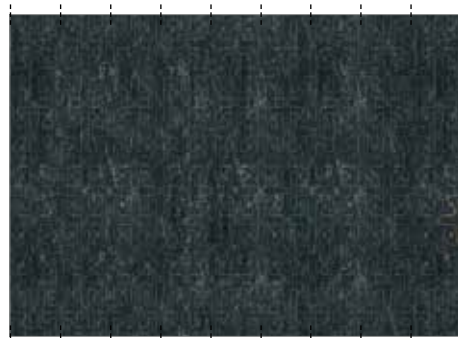

WDP A1502

**Paper edge** *Giovanni Pesce - (p. 299) sezione 1:4 section*

WDP E1601



WDP E1602

**Parolier** *Francesca Zoboli - (p. 299) sezione 1:4 section*

WDP R1601



WDP R1602

**Pastello** *Talva Design - (p. 300) sezione 1:4 section*

WDP S1501



WDP S1502



WDP S1503

**Patchworking** *Christian Benini - (p. 300) sezione 1:4 section*

WDP A1101

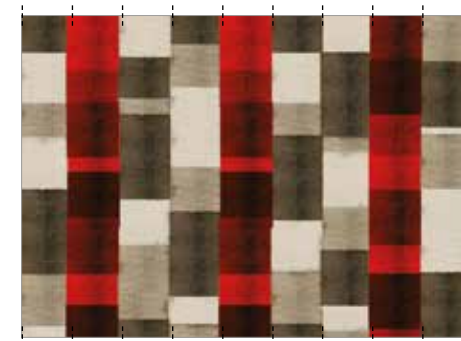

WDP A1102

**Pavot** *Eva Germani - (p. 300) sezione 1:4 section*

WDP A1701

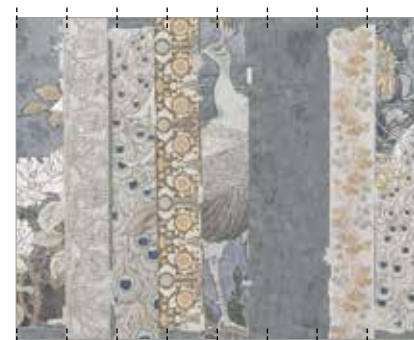

WDP A1702

**Peacock** *4P1B - (p. 301) sezione 1:4 section*

WDP K1601

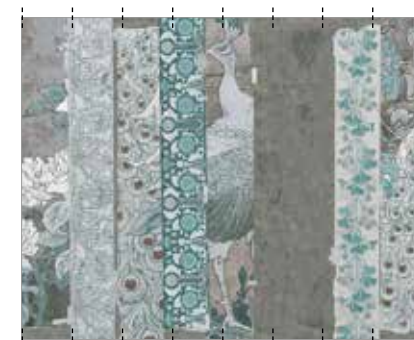

WDP K1602



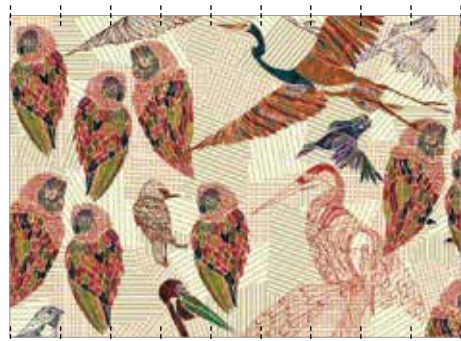

**Pencil birds** *Talva Design - (p. 301) sezione 1:4 section*

WDPB1601

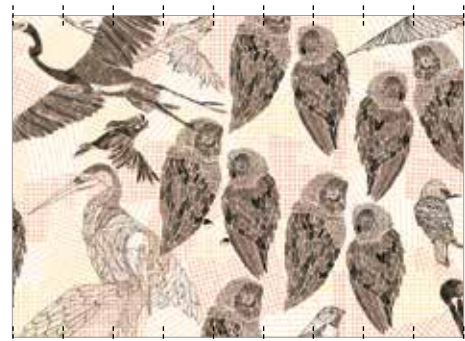

WDPB1602

**Phytogenesis** *Silvia Stella Osella - (p. 301) sezione 1:4 section*

WDPH1701

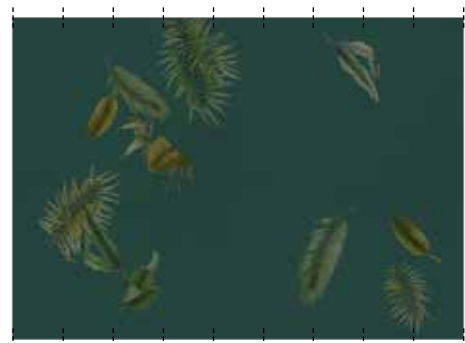

WDPH1702

**Pianthus** *Tommaso Guerra - (p. 301) sezione 1:4 section*

WDPI1501



WDPI1502



WDPI1503

**Picos do mundo** *design Serena Confalonieri - (p. 302) sezione 1:4 section*

WDPM1301



WDPM1302



WDPM1303

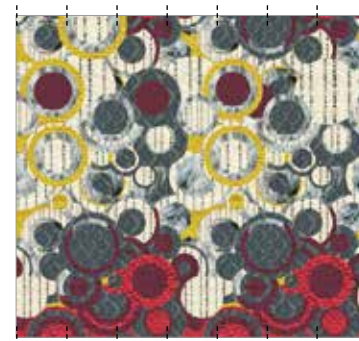

WDPM1304

**Pills** *4P1B - (p. 302) sezione 1:4 section*

WDPI1701

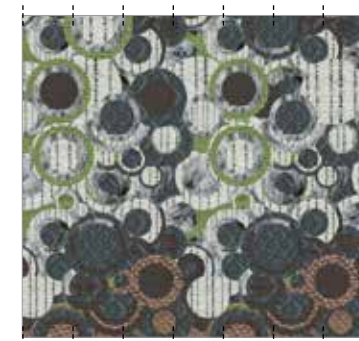

WDPI1702

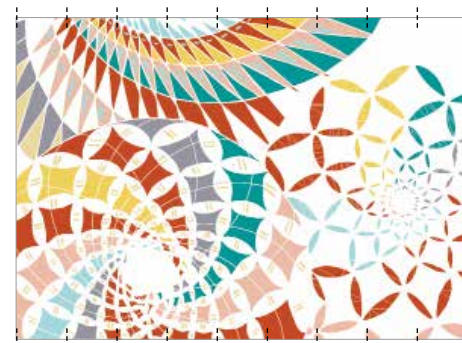
**Piña colada** *Talva Design - (p. 302) sezione 1:4 section*

BBPC1301

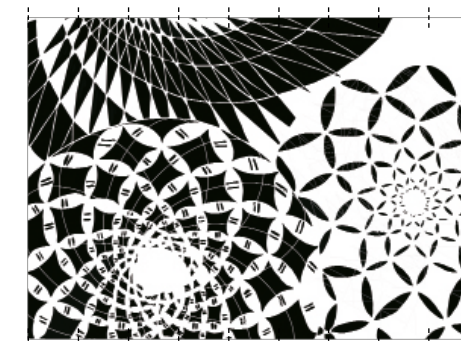

BBPC1302

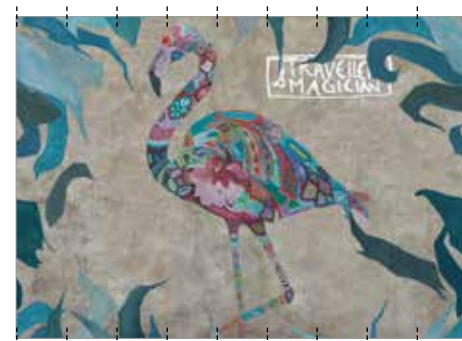
**Pink wind** *Eva Germani - (p. 302) sezione 1:4 section*

WDPW1601

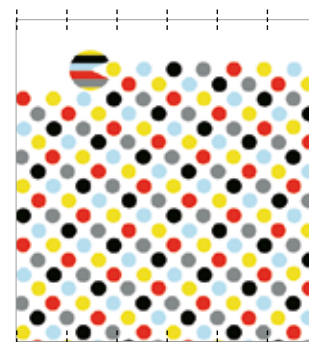

WDPW1602

**Pix man** *Xavier Barcelona - (p. 303) sezione 1:4 section*

TTPX1301

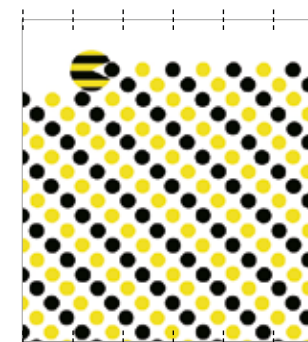

TTPX1302





**Plissé** *Lorenzo De Grandis - (p. 303) sezione 1:4 section*

WDPL1501



WDPL1502



WDPL1503

**Pneu** *Draga&Aurel - (p. 303) sezione 1:4 section*

WDPN1701



WDPN1702

**Poison** *Eva Germani - (p. 304) sezione 1:4 section*

WDPO1501



WDPO1502

**Pommes à cidre** *Raw - (p. 304) sezione 1:4 section*

WDPC1801



WDPC1802

**Portraits** *Gio Pagani - (p. 304) sezione 1:4 section*

GPW1109



GPW1110

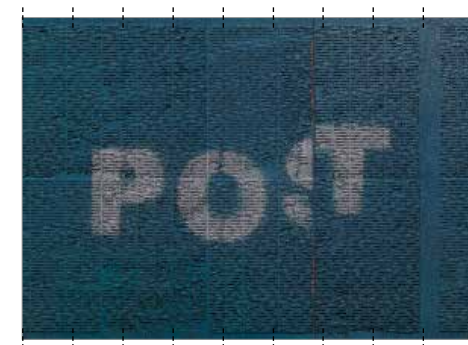

GPW1111

**Post** *Giovanni Pesce - (p. 304) sezione 1:4 section*

WDPO1701

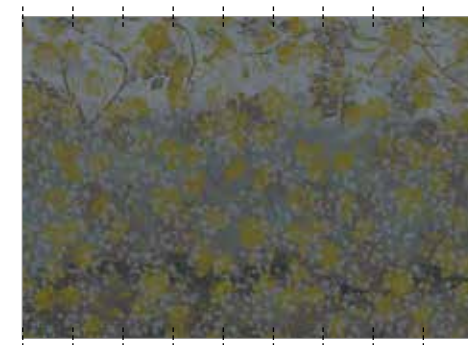

WDPO1702

**Precious** *Gio Pagani - (p. 305) sezione 1:4 section*

WDPC1601

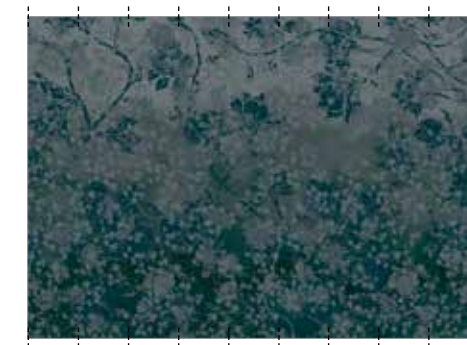

WDPC1602

**Presenze** *Gio Pagani - (p. 305) sezione 1:4 section*

GPW1216



GPW1217



GPW1218



GPW1225





**Primavera** Lorenzo De Grandis - (p. 305) sezione 1:4 section

W DPR1501



W DPR1502

**Printemps** Lorenzo De Grandis - (p. 306) sezione 1:4 section

W DPR1401

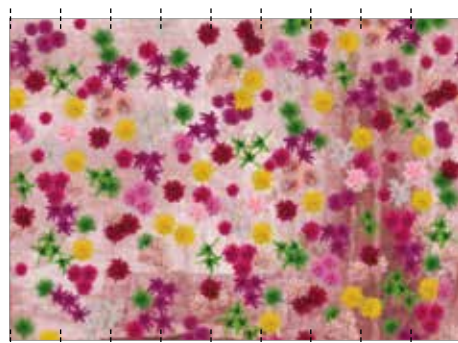

W DPR1402

**Profumo** Christian Benini / Andrea Merendi - (p. 306) sezione 1:4 section

W DPO1601

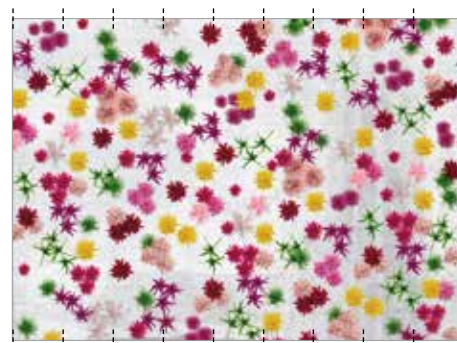

W DPO1602

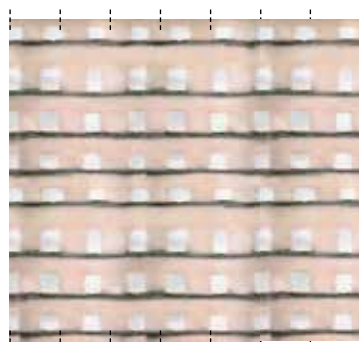
**Pulvis** Ines Porrino - (p. 306) sezione 1:4 section

W DPU1801

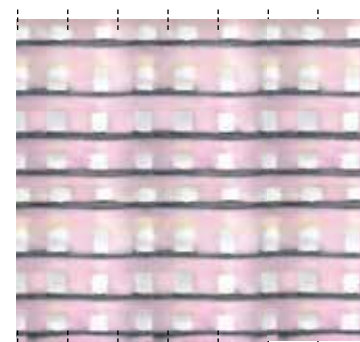

W DPU1802

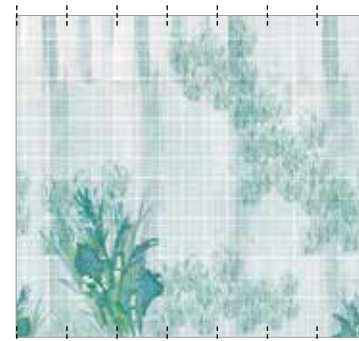
**Quad** Ines Porrino - (p. 306) sezione 1:4 section

W DQU1701

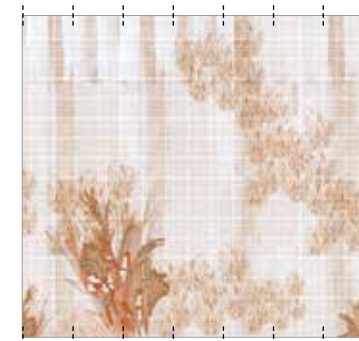

W DQU1702

**Quiet Paris** Shout - (p. 307) sezione 1:4 section

TTQP1401

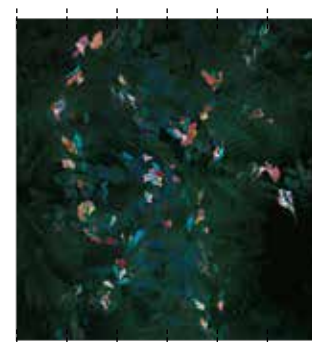

TTQP1402

**Rafale** Elisa Vendramin - (p. 307) sezione 1:4 section

W DRF1601

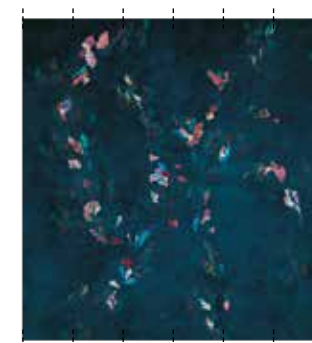

W DRF1602

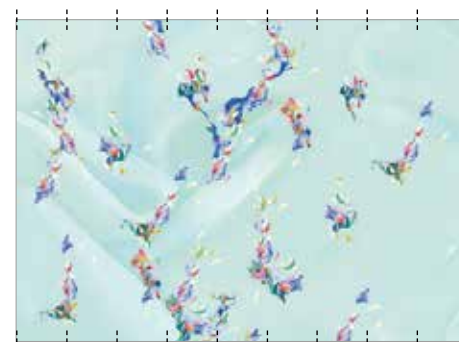
**Rainbow** Elisa Vendramin - (p. 307) sezione 1:4 section

W DRB1601

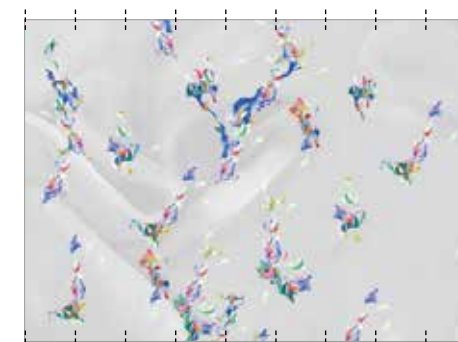

W DRB1602





**Ramage** Antonella Guidi - (p. 307) sezione 1:4 section

WDR1601



WDR1602

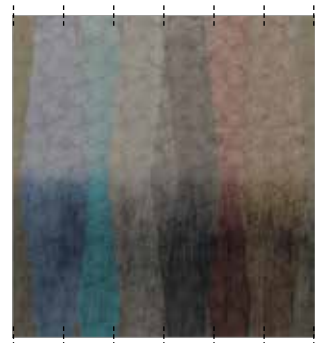

WDR1603

**Rat pack** Wladimiro Bendandi - (p. 308) sezione 1:4 section

WDR1701

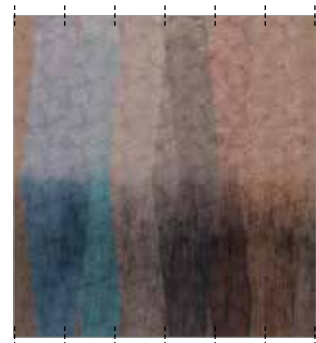

WDR1702

**Raw** Paolo Badesco - (p. 308) sezione 1:4 section

WDR1101



WDR1102

**Razor** Francesca Zoboli - (p. 308) sezione 1:4 section

WDR1501

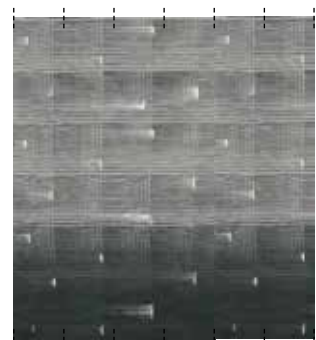

WDR1502

**Real identity** Christian Benini - (p. 309) sezione 1:4 section

WDR10901

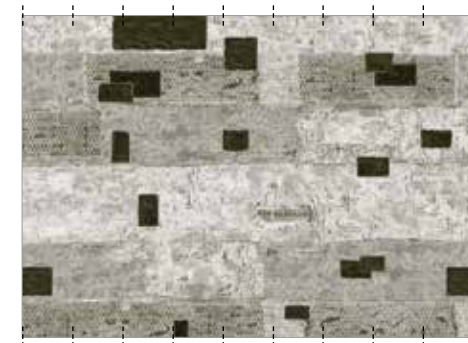

WDR10902

**Rebus** Francesca Zoboli - (p. 309) sezione 1:4 section

WDR1601

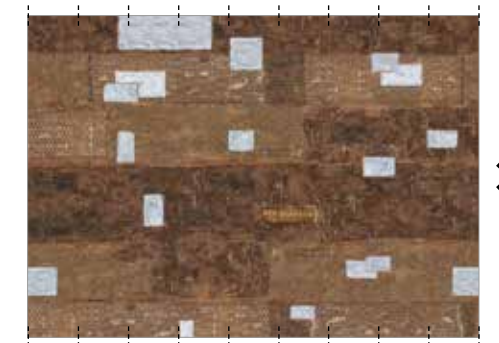

WDR1602

**Recut** Christian Benini - (p. 309) sezione 1:4 section

WDR1401

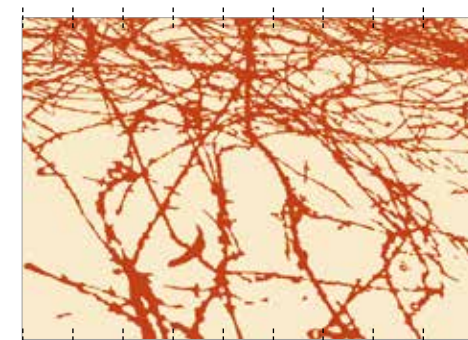

WDR1402

**Reef** Talva Design - (p. 309) sezione 1:4 section

BBRE1101

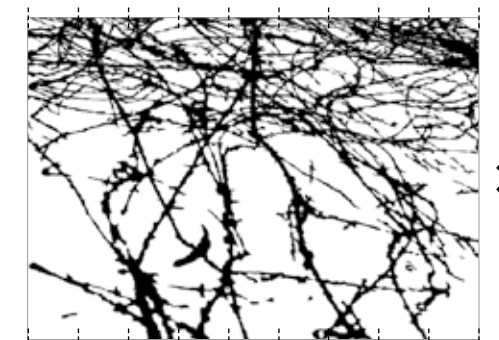

BBRE1102





**Relief** *4P1B - (p. 310) sezione 1:4 section*

WDR1501



WDR1502

**Renaissance** *Christian Benini - (p. 310) sezione 1:4 section*

WDR0901

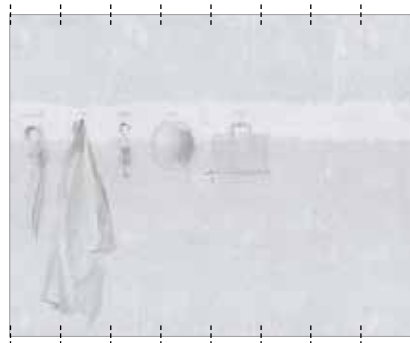

WDR0902

**René** *Christian Benini - (p. 310) sezione 1:4 section*

WDRN1501

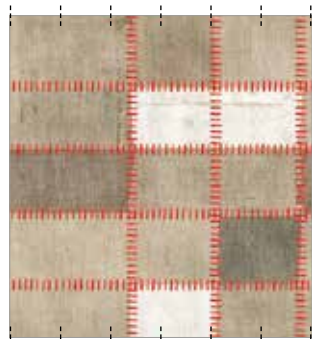

WDRN1502

**Repaired** *Christian Benini - (p. 310) sezione 1:4 section*

WDR1201

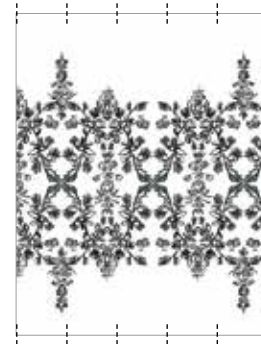

WDR1202

**Replicate** *Lorenzo De Grandis - (p. 311) sezione 1:4 section*

WDR1401



WDR1402

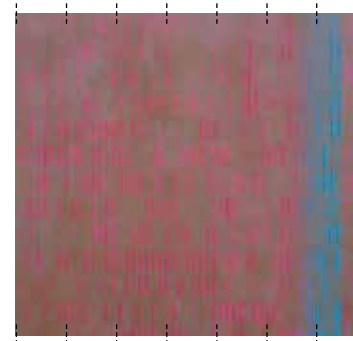

WDR1403

**Reverso** *Talva Design - (p. 311) sezione 1:4 section*

WDR1801

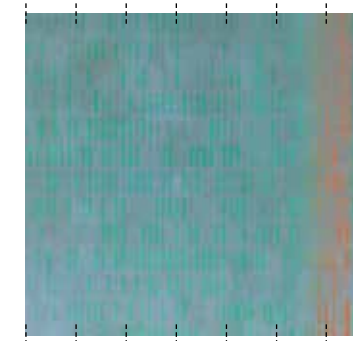

WDR1802

**Rhombus** *Draga&Aurel - (p. 311) sezione 1:4 section*

WDRH1701



WDRH1702



WDRH1703

**Road lines** *Christian Benini - (p. 312) sezione 1:4 section*

WDR1101



WDR1102





**Rocking doors** *Gio Pagani - (p. 312) sezione 1:4 section*

GPW1219



GPW1220

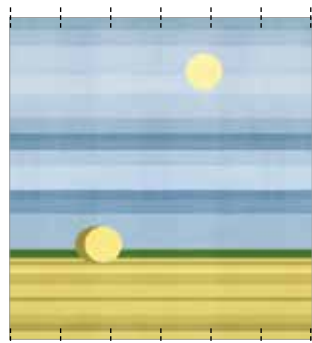

GPW1221

**Roll over** *Shout - (p. 312) sezione 1:4 section*

TTRO1301

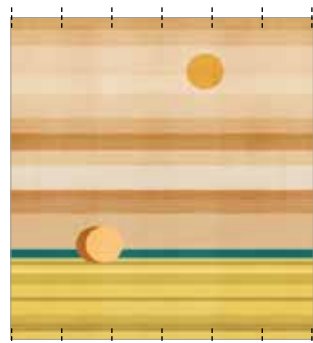

TTRO1302

**Romance** *Gio Pagani - (p. 312) sezione 1:4 section*

GPW1411

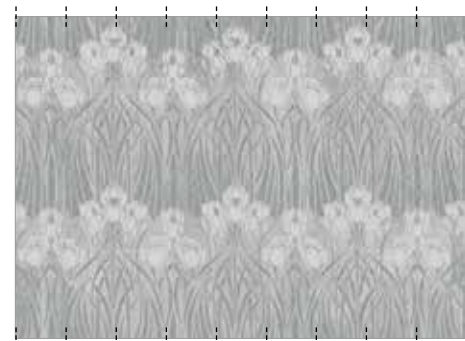

GPW1412

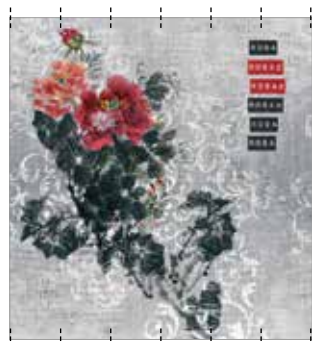
**Rosa rosae** *Christian Benini - (p. 313) sezione 1:4 section*

WDRR1301

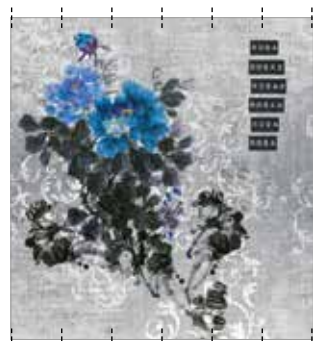

WDRR1302

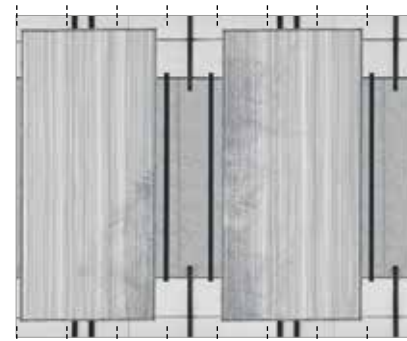
**Rothschild** *Christian Benini - (p. 313) sezione 1:4 section*

WDRO1701

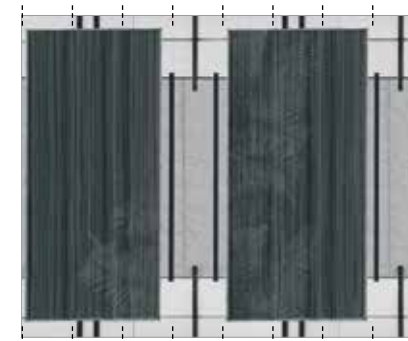

WDRO1702

**Round the World** *Lorenzo De Grandis - (p. 313) sezione 1:4 section*

WDRW1301

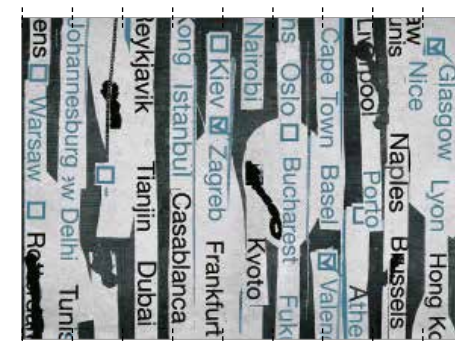

WDRW1302

**Rue Cambon** *Gio Pagani - (p. 313) sezione 1:4 section*

GPW1313

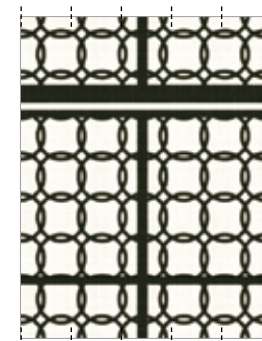

GPW1314



GPW1315

**Ruster** *Christian Benini - (p. 314) sezione 1:4 section*

WDRU1201

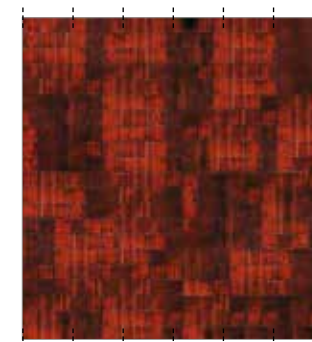

WDRU1202



**Sangallo** *Giovanni Pesce - (p. 314) sezione 1:4 section*

WDSA1501



WDSA1502



WDSA1503

**Santander** *Shout - (p. 314) sezione 1:4 section*

WDSA1701

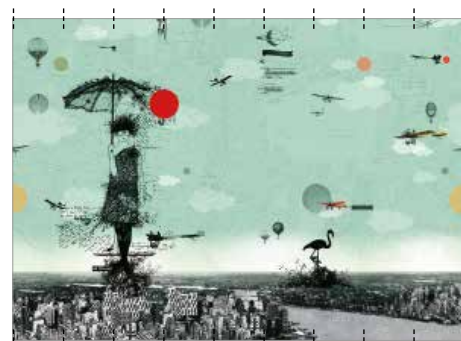

WDSA1702

**Sarah** *Lorenzo De Grandis - (p. 315) sezione 1:4 section*

WDSH1301

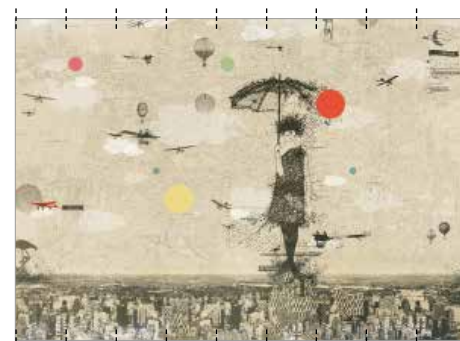

WDSH1302

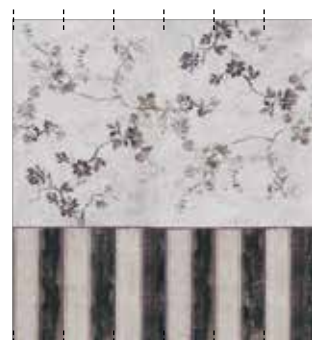
**Scent** *Eva Germani - (p. 315) sezione 1:4 section*

WDSC1401

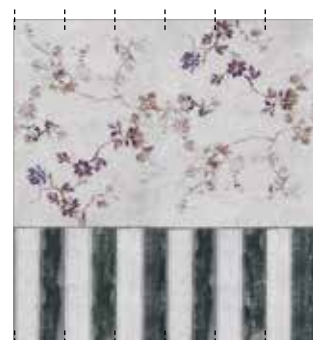

WDSC1402

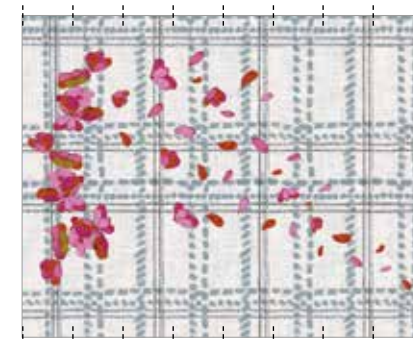
**Scottish blumen** *Ines Porrino - (p. 315) sezione 1:4 section*

WDSB1601

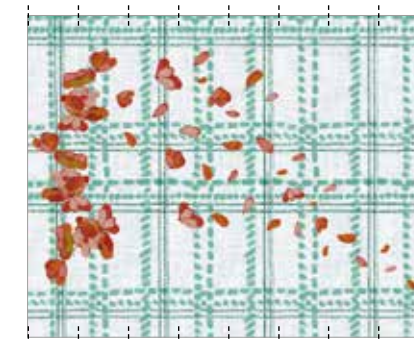

WDSB1602

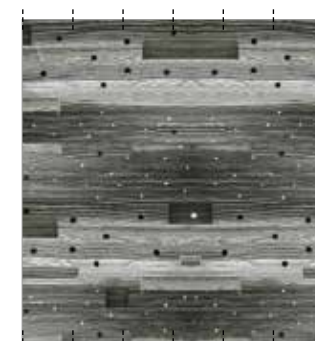
**Scrub** *Francesca Zoboli - (p. 315) sezione 1:4 section*

WDSC1301

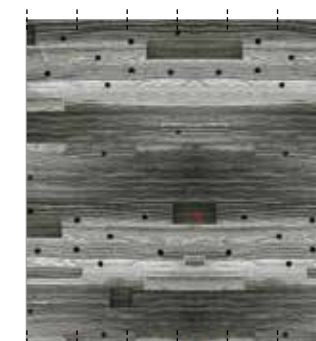

WDSC1302

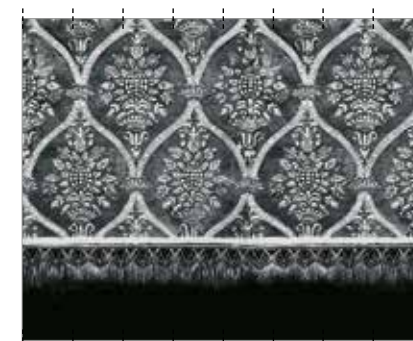
**Segreti** *Eva Germani - (p. 316) sezione 1:4 section*

WDSE1401

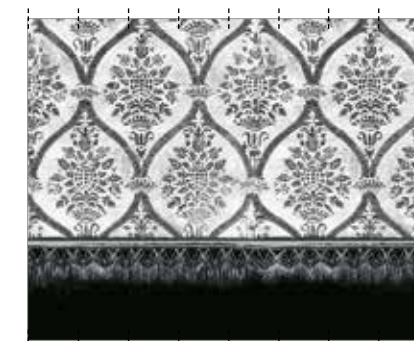

WDSE1402

**Send your thought** *Christian Benini - (p. 316) sezione 1:4 section*

WDSY1101



WDSY1102





**Sensationalism** *Wladimiro Bendandi - (p. 316) sezione 1:4 section*

WDSE1201

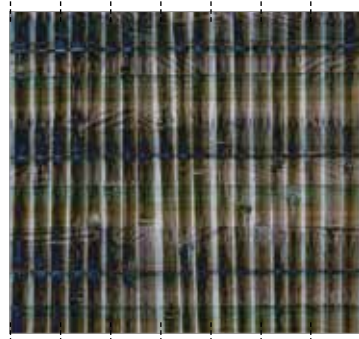
**Separé** *Talva Design - (p. 316) sezione 1:4 section*

WDSE1501

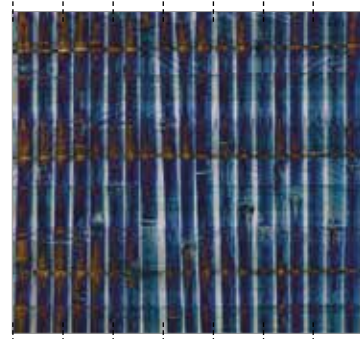

WDSE1502

**Sew up** *Christian Benini - (p. 317) sezione 1:4 section*

WDSU1401

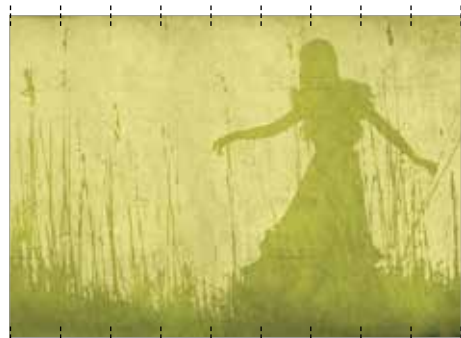

WDSU1402

**Shadows** *Gio Pagani - (p. 317) sezione 1:4 section*

GPW1116



GPW1117

**Shocking** *Talva Design - (p. 317) sezione 1:4 section*

WDSH1801

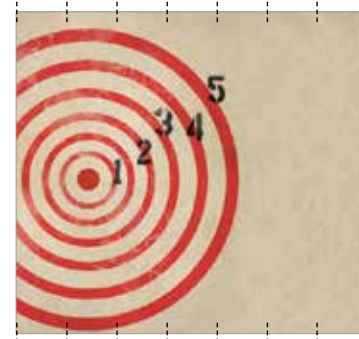

WDSH1802

**Shooter** *Christian Benini - (p. 317) sezione 1:4 section*

WDSH1201

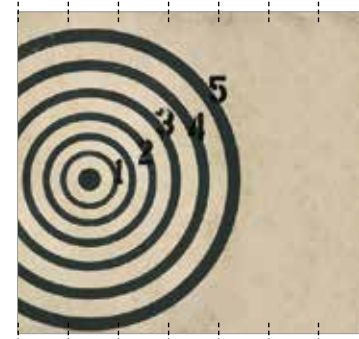

WDSH1202

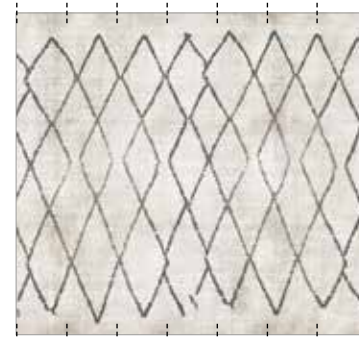
**Signoria** *Christian Benini - (p. 318) sezione 1:4 section*

WDSI1101

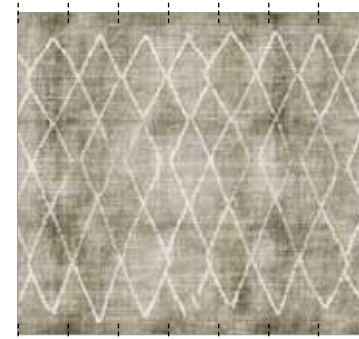

WDSI1102

**Silver blossom** *Christian Benini / Andrea Merendi - (p. 318) sezione 1:4 section*

WDSB1401



WDSB1402



WDSB1403

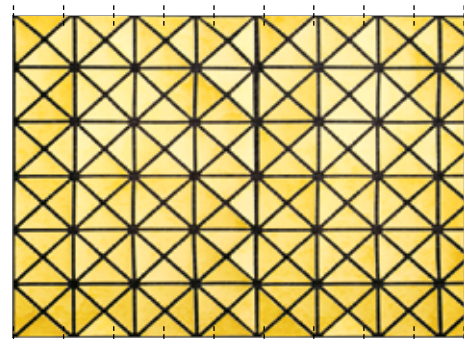

**Silver + Gold** Gio Pagani - (p. 318) sezione 1:4 section

WDSG1501

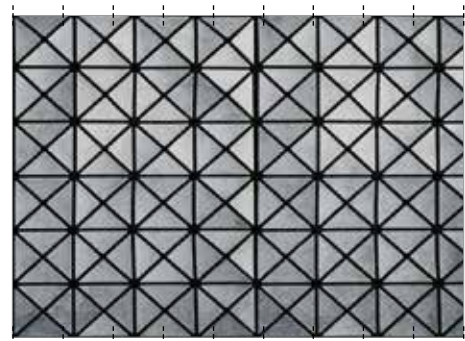

WDSG1502

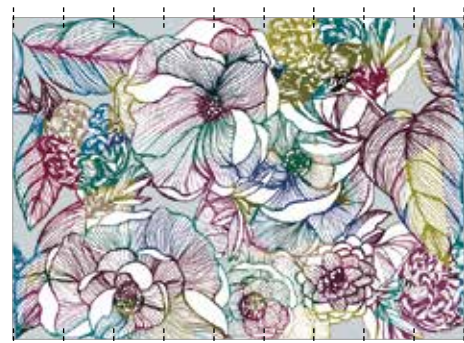
**Sinfonia** Talva Design - (p. 318) sezione 1:4 section

WDSI1601

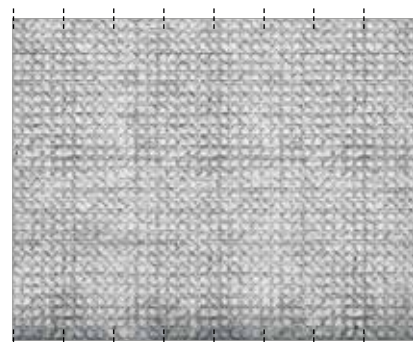

WDSI1602

**Sit-in** Christian Benini - (p. 319) sezione 1:4 section

WDSI1401

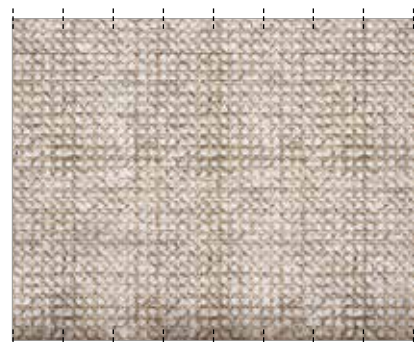

WDSI1402

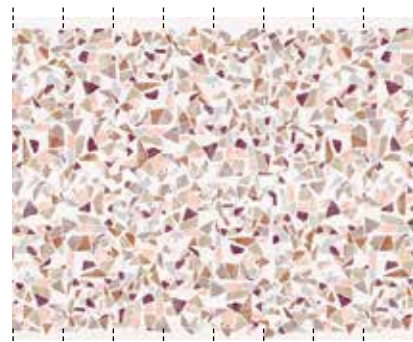
**Skil** Serena Confalonieri - (p. 319) sezione 1:4 section

WDSK1801

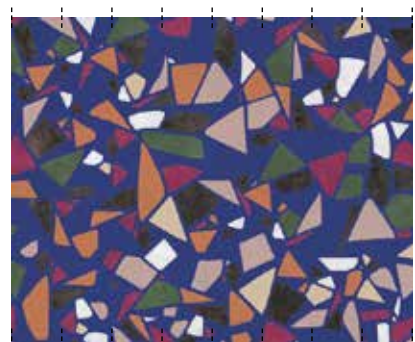

WDSK1802

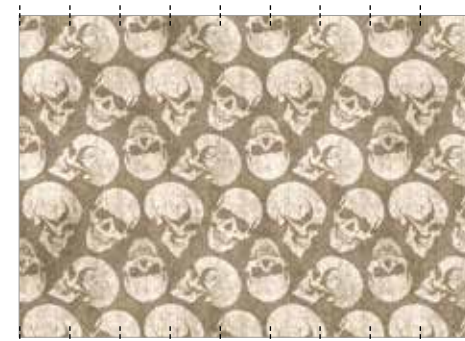
**Skulls** Gio Pagani - (p. 319) sezione 1:4 section

GPW1119 col. 1

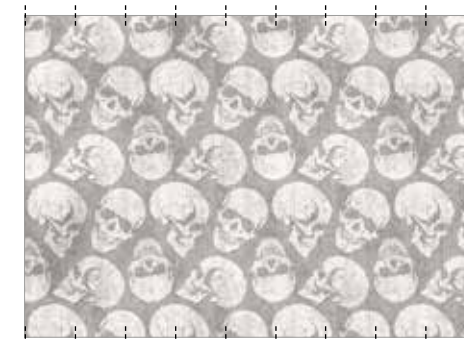

GPW1119 col. 2

**Slipstream** Lorenzo De Grandis - (p. 319) sezione 1:4 section

WDSL1401

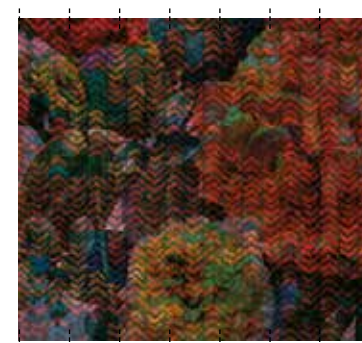

WDSL1402

**Slow motion** Giovanni Pesce - (p. 320) sezione 1:4 section

WDSM1801

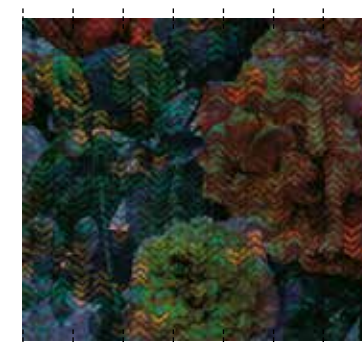

WDSM1802

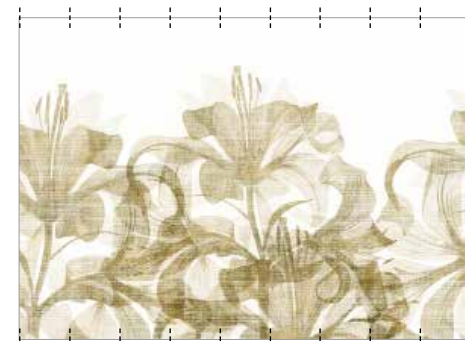
**Smells like...** Wladimiro Bendandi - (p. 320) sezione 1:4 section

WDSL1101



WDSL1102



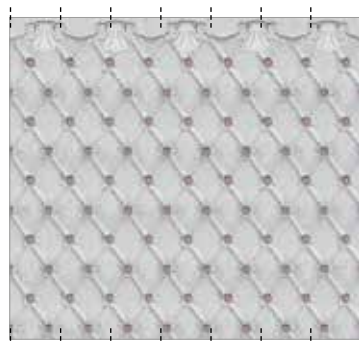

**Sofa** *Christian Benini - (p. 320) sezione 1:4 section*

WDSO1601

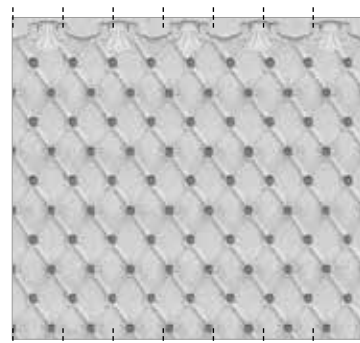

WDSO1602

**Sofia** *Draga&Aurel - (p. 320) sezione 1:4 section*

WDSB1401



WDSB1402

**Sosho** *Gio Pagani - (p. 321) sezione 1:4 section*

GPW1420

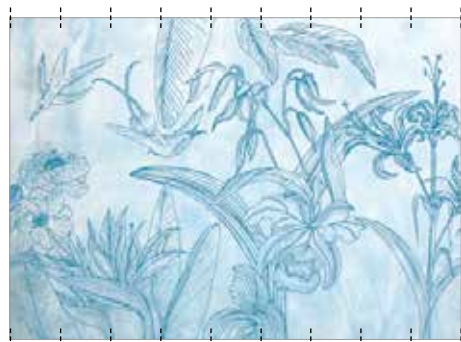
**Sottobosco** *Talva Design - (p. 321) sezione 1:4 section*

WDSB1501

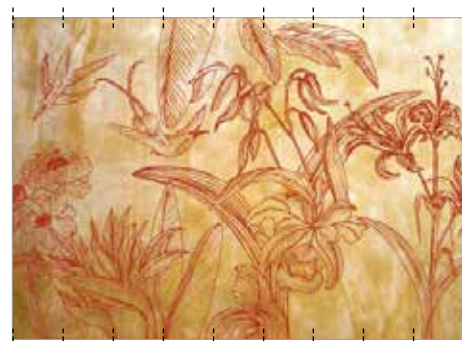

WDSB1502

**Soul** *Eva Germani - (p. 321) sezione 1:4 section*

WDSO1401

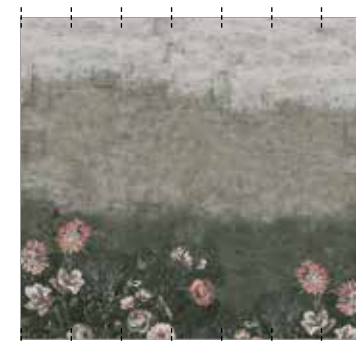

WDSO1402

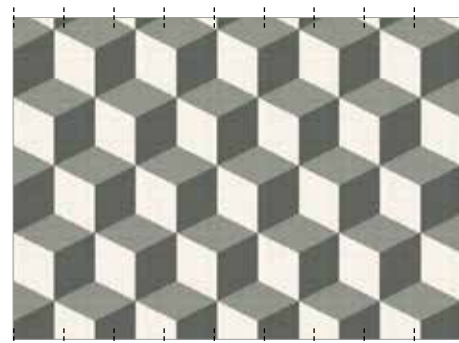
**Sound of thunder** *Gio Pagani - (p. 321) sezione 1:4 section*

GPW1310

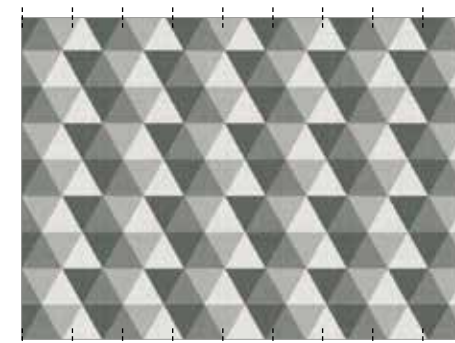

GPW1311

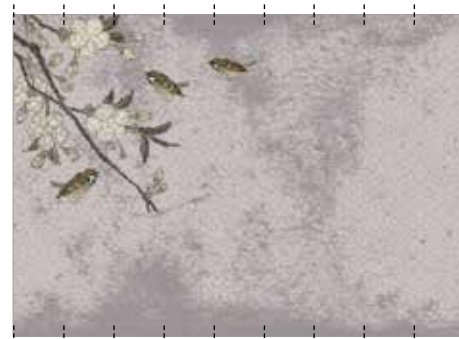
**Space oddity** *Gio Pagani - (p. 322) sezione 1:4 section*

GPW1322

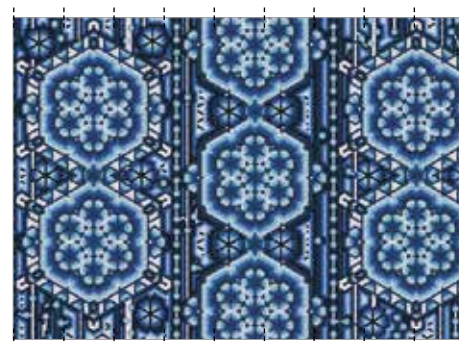

GPW1323

**Spanish caravan** *Gio Pagani - (p. 322) sezione 1:4 section*

WDSC1501

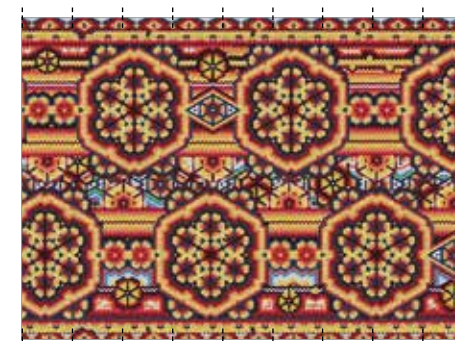

WDSC1502



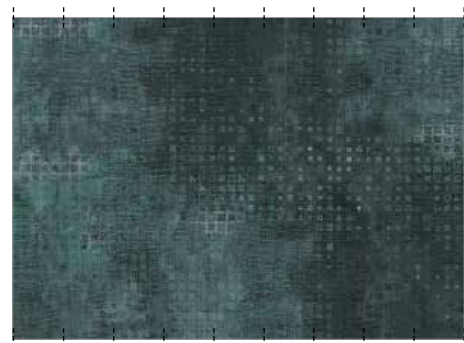

**Spectrum** *Giovanni Pesce - (p. 322) sezione 1:4 section*

WDSE1701

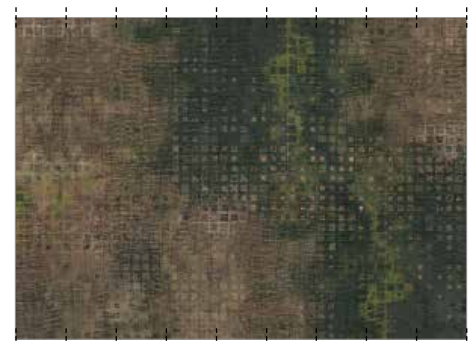

WDSE1702

**Spell** *Eva Germani - (p. 322) sezione 1:4 section*

WDSP1801

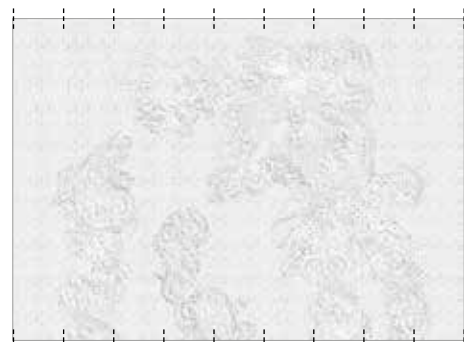

WDSP1802

**Spolvero** *Francesca Zoboli - (p. 323) sezione 1:4 section*

WDSP1701

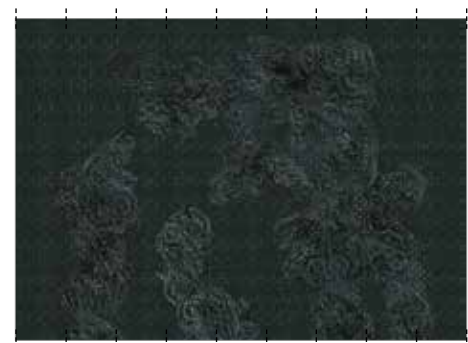

WDSP1702

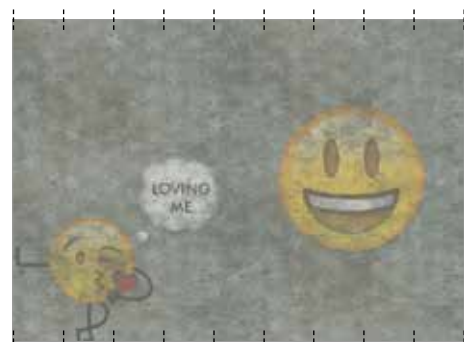
**Stardust** *Gio Pagani - (p. 323) sezione 1:4 section*

WDSD1501

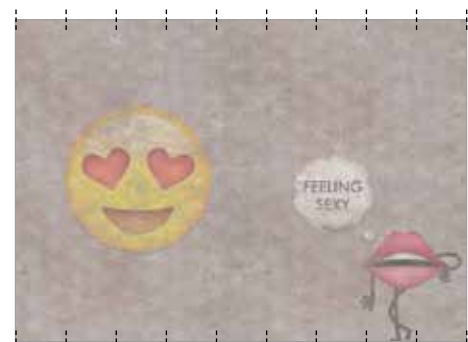

WDSD1502

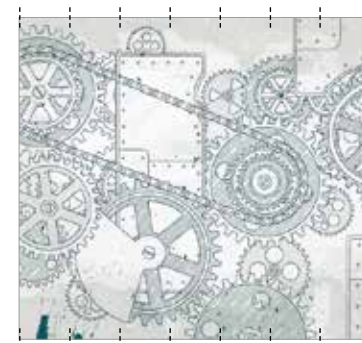
**Steampunk** *4P1B - (p. 323) sezione 1:4 section*

WDSP1501

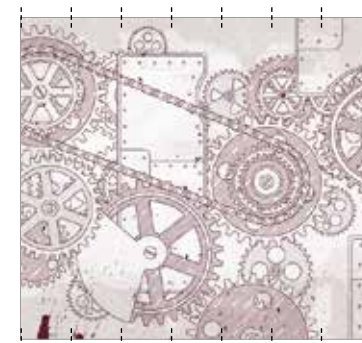

WDSP1502

**Stella** *Marika Baldoni - (p. 323) sezione 1:4 section*

WDST1501

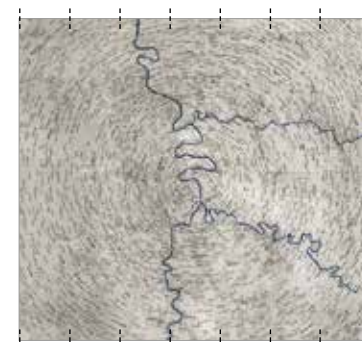

WDST1502

**Still another one** *Paolo Badesco - (p. 324) sezione 1:4 section*

WDAO1301

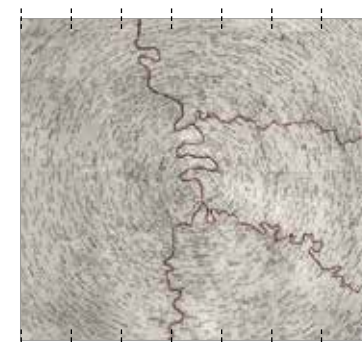

WDAO1302

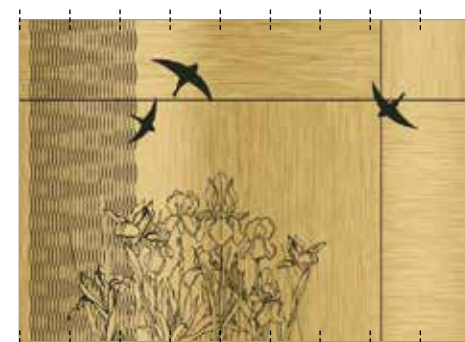
**Still here** *Gio Pagani - (p. 324) sezione 1:4 section*

WDSH1601

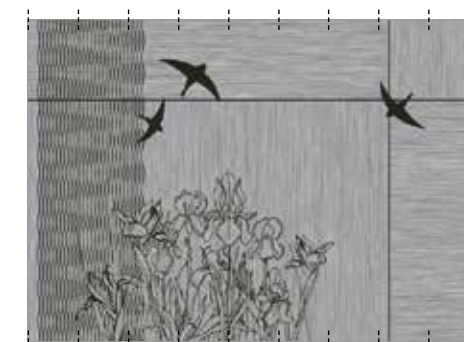

WDSH1602



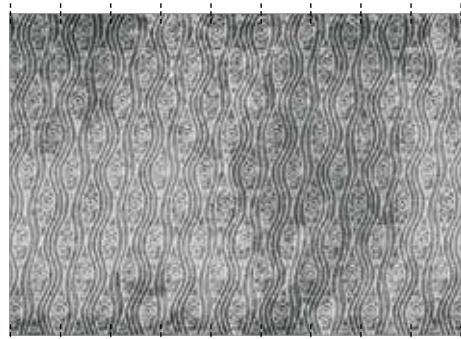

**Stone** Gio Pagani - (p. 324) sezione 1:4 section

GPW1403

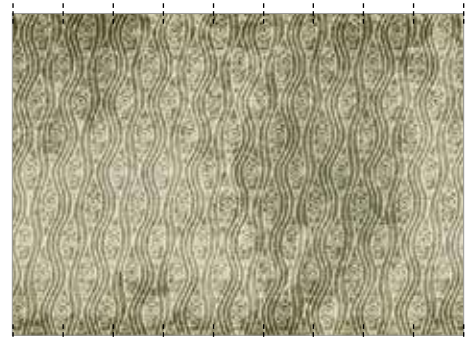

GPW1404

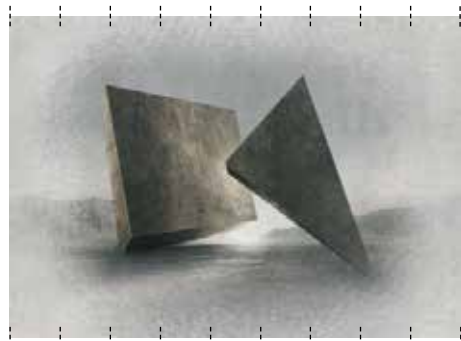
**Stonehenge** Lorenzo de Grandis - (p. 324) sezione 1:4 section

WDST1801

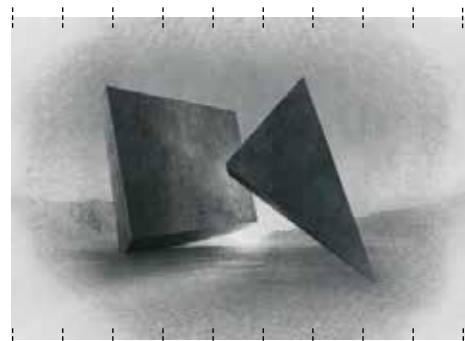

WDST1802

**Storyboard** Gio Pagani - (p. 325) sezione 1:4 section

GPW1222

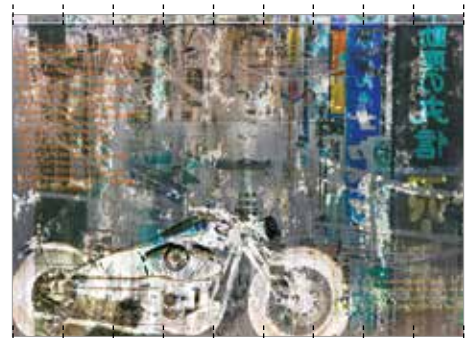

GPW1223

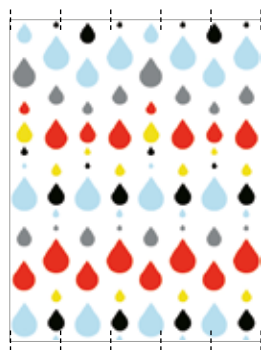
**Strawberry tears** Xavier Barcelona - (p. 325) sezione 1:4 section

TTST1301

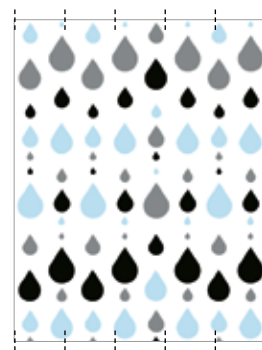

TTST1302

**Striping** Paolo Badesco - (p. 325) sezione 1:4 section

WDST1101



WDST1102

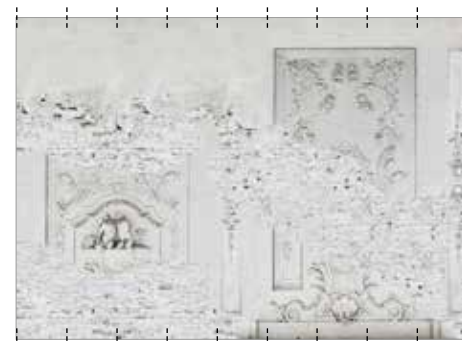

WDST1103

**Stucco** Christian Benini - (p. 325) sezione 1:4 section

WDST1301

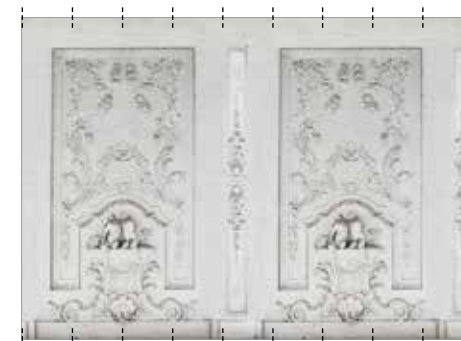

WDST1302

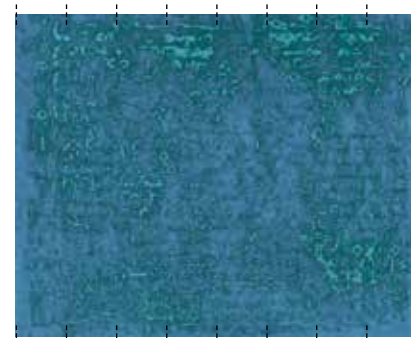
**Submarino** Francesca Zoboli - (p. 326) sezione 1:4 section

WDSB1801

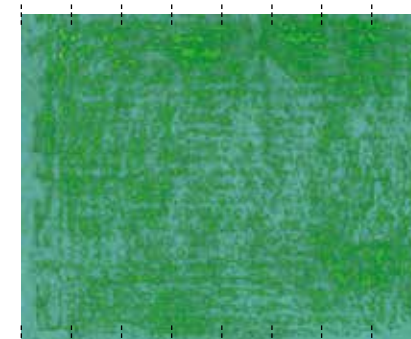

WDSB1802

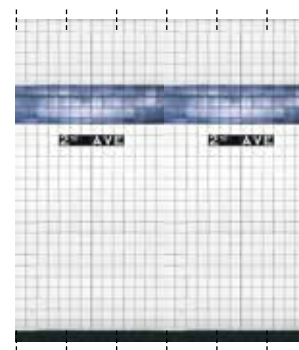
**Subway** Christian Benini - (p. 326) sezione 1:4 section

WDSW1301

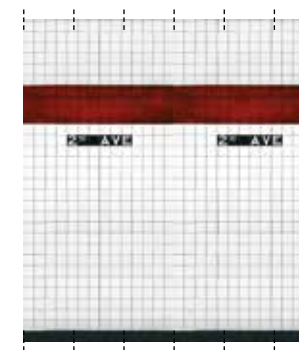

WDSW1302



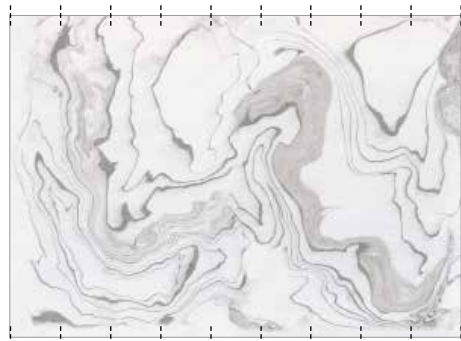

**Sumi** *Francesca Zoboli - (p. 326) sezione 1:4 section*

WDSU1701

**Super heroes** *Shout - (p. 326) sezione 1:4 section*

TTSH1401

TTSH1402

**Svalbard** *Christian Benini - (p. 327) sezione 1:4 section*



WDSV1101

WDSV1102

**Taipei** *Lorenzo De Grandis - (p. 327) sezione 1:4 section*

WDTA1601

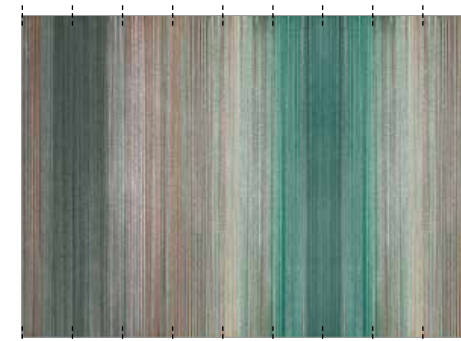
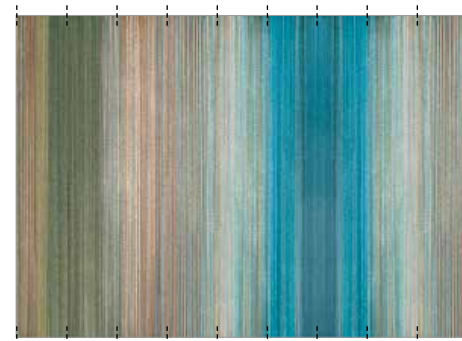
WDTA1602

**Talt** *Gupica - (p. 327) sezione 1:4 section*WDTA1701 WDTA1702 **Tapié** *Draga&Aurel - (p. 327) sezione 1:4 section*

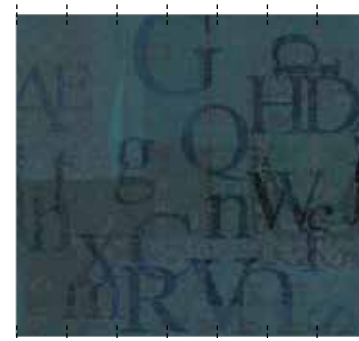

WDTA1501

WDTA1502

**Tapis volant** *Raw - (p. 328) sezione 1:4 section*

WDTV1701

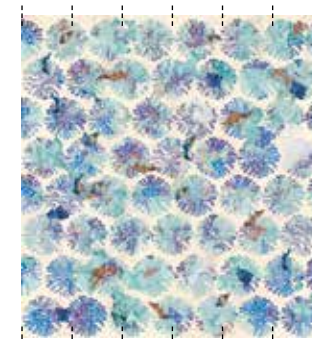
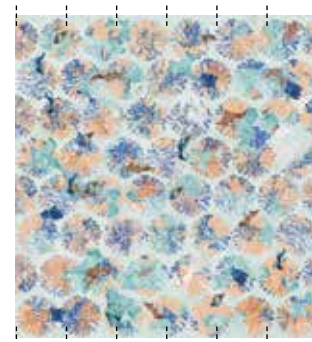
WDTV1702

**Taraké** *Elisa Vendramin - (p. 328) sezione 1:4 section*WDTA1801 

WDTA1802

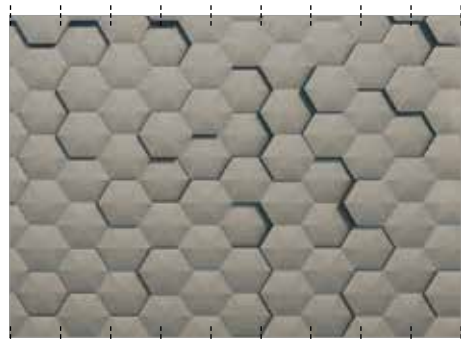

**Tatooine** *Gio Pagani - (p. 328) sezione 1:4 section*

GPW1514

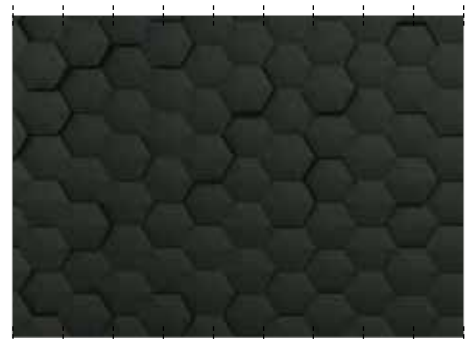



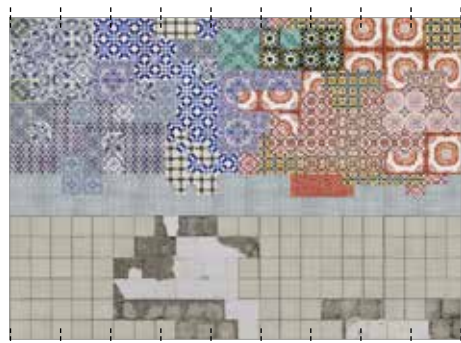

GPW1512

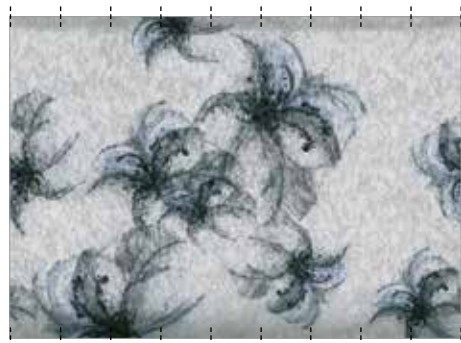
**Tell me tiles** *Gio Pagani - (p. 328) sezione 1:4 section*

GPW1224

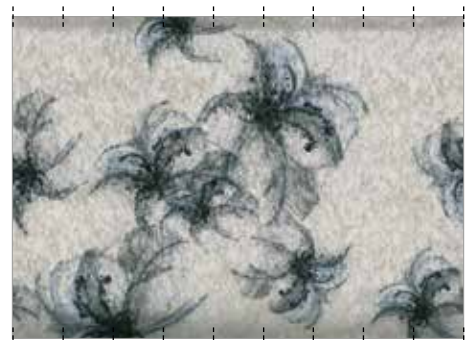
**Tempesta** *Ines Porrino - (p. 328) sezione 1:4 section*

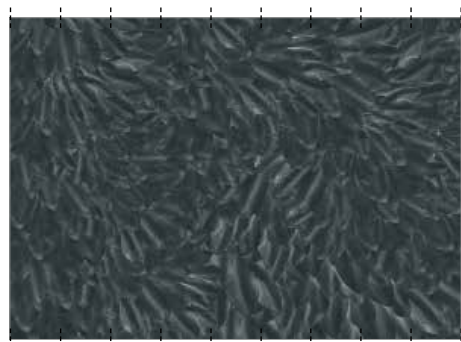
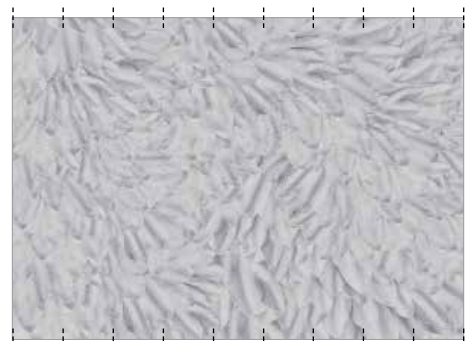

WDTE1501

WDTE1502 **The dark side** *Marika Baldoni - (p. 329) sezione 1:4 section*WDDS1701 

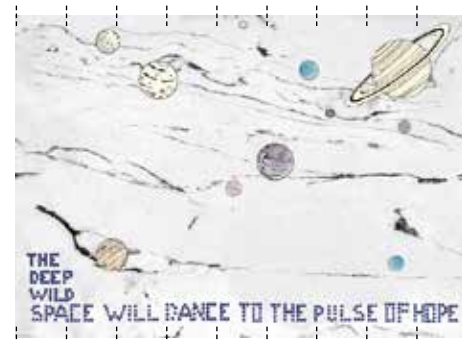
WDDS1702

**The deep wild space** *The Elusive Otter - (p. 329) sezione 1:4 section*

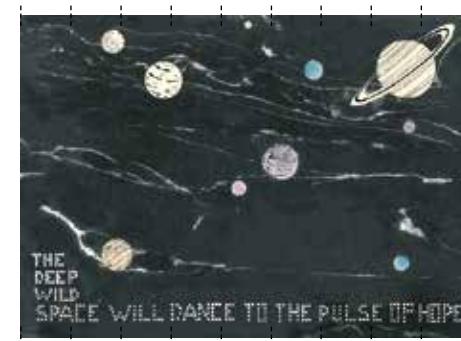
WDDW1801

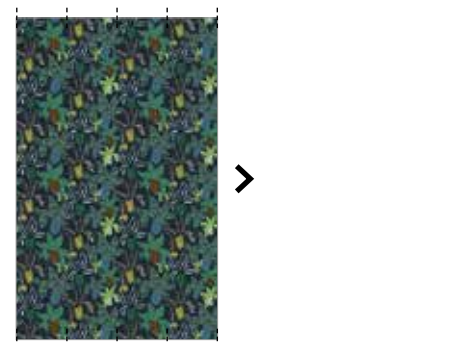
WDDW1802 **The garden** *Lorenzo De Grandis - (p. 329) sezione 1:4 section*



WDTG1601



WDTG1602

**The joker** *Lorenzo De Grandis - (p. 329) sezione 1:4 section*

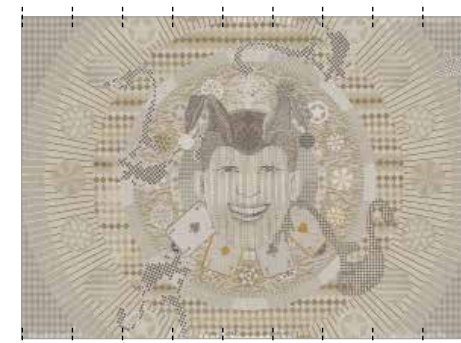
WDTJ1301

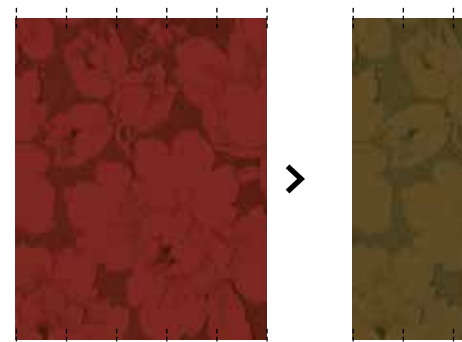
WDTJ1302 **The rising** *Gio Pagani - (p. 330) sezione 1:4 section*

GPW1004 col. 1

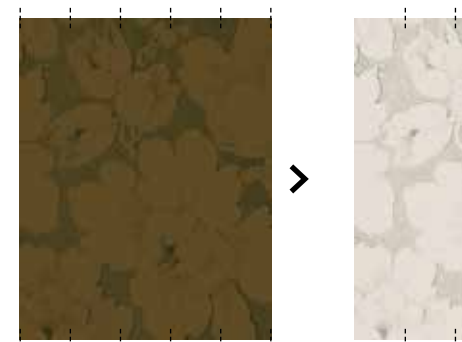

GPW1004 col. 2

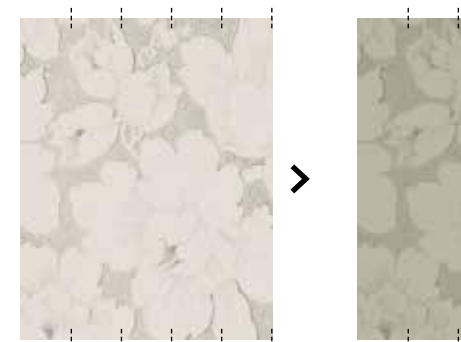

GPW1004 col. 3

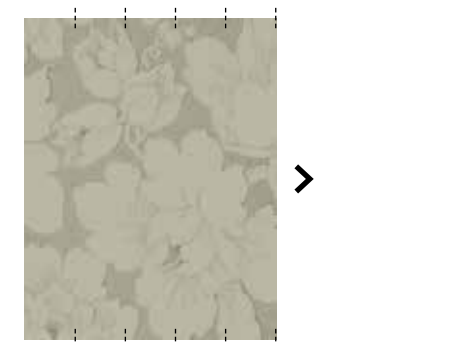

GPW1004 col. 4



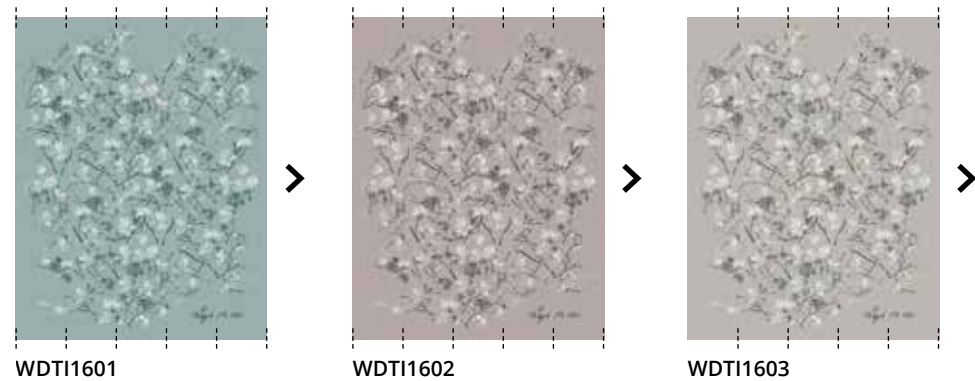
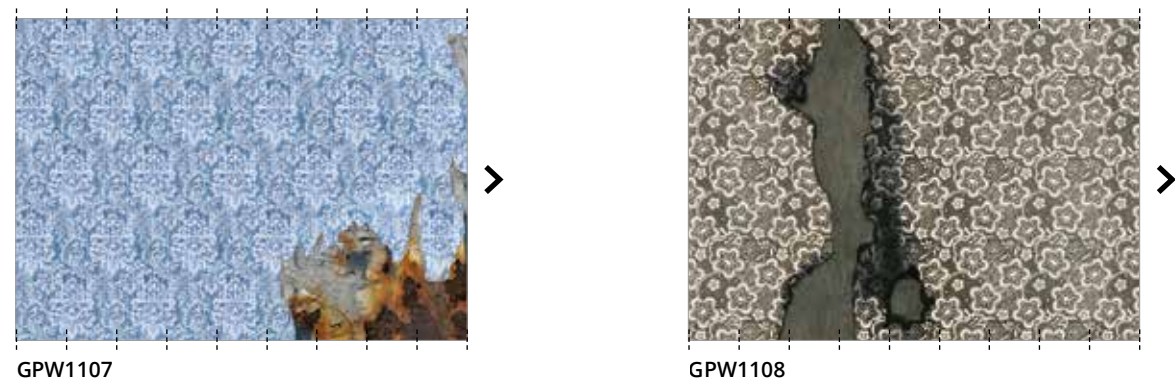
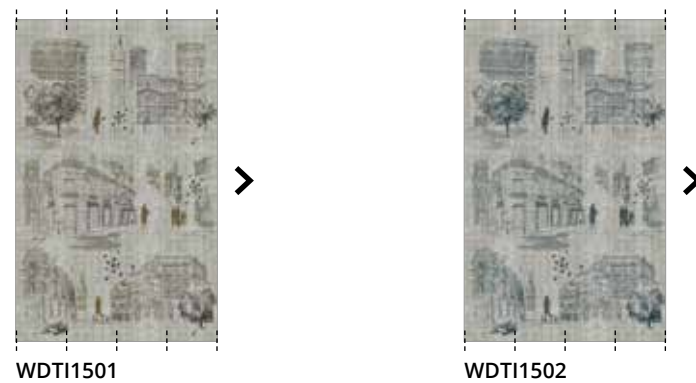
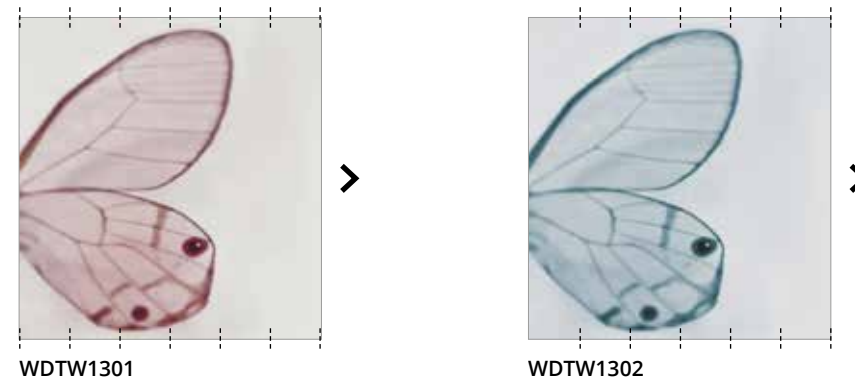
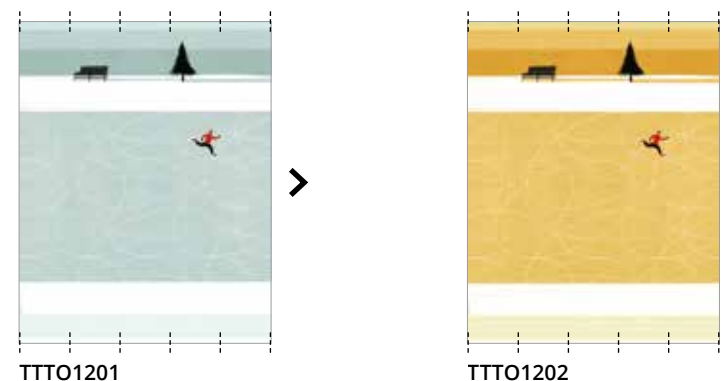
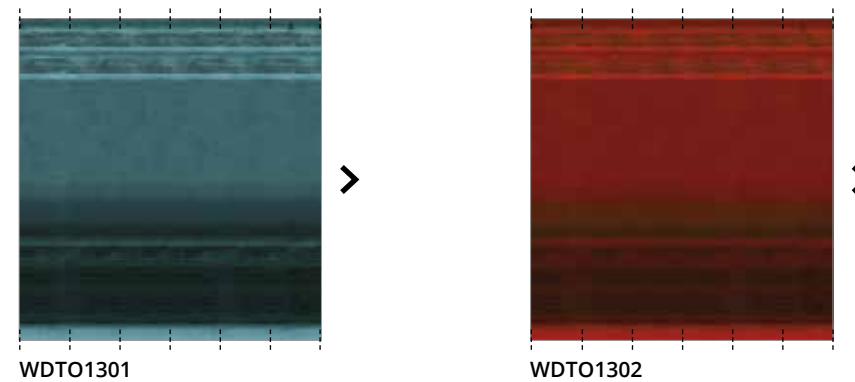
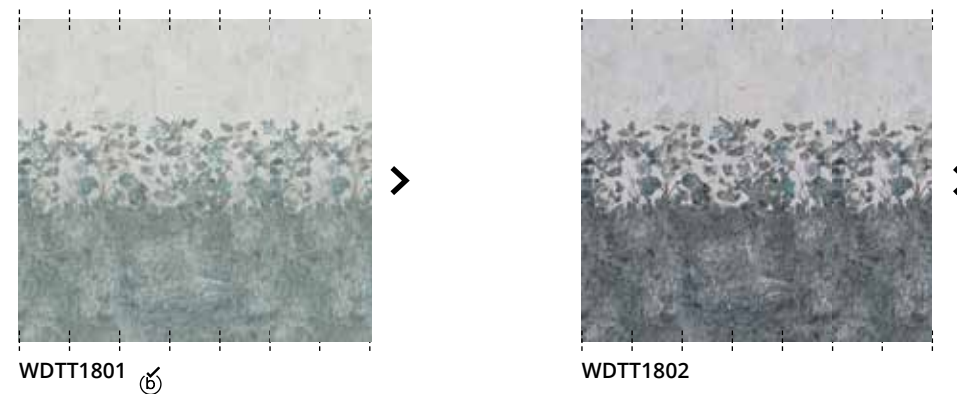

**Tiffany** *Lorenzo De Grandis - (p. 330) sezione 1:4 section***Tiles V** *Gio Pagani - (p. 331) sezione 1:4 section***Time** *Gio Pagani - (p. 331) sezione 1:4 section***Times** *Lorenzo De Grandis - (p. 331) sezione 1:4 section***Tiny wing** *Christian Benini - (p. 331) sezione 1:4 section***Tolup** *Shout - (p. 331) sezione 1:4 section***Toner** *Francesca Zoboli - (p. 332) sezione 1:4 section***Toujours toi** *Eva Germani - (p. 332) sezione 1:4 section*

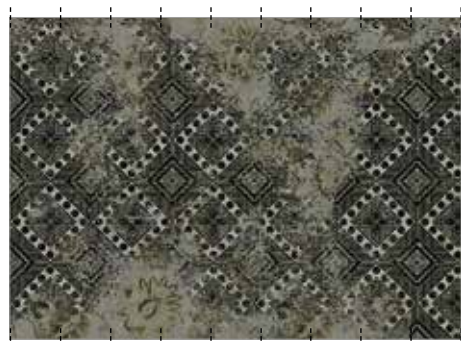

**Toxicity** *Gio Pagani - (p. 332) sezione 1:4 section*

WDTO1601

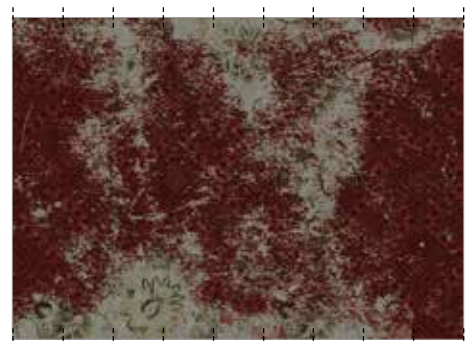

WDTO1602

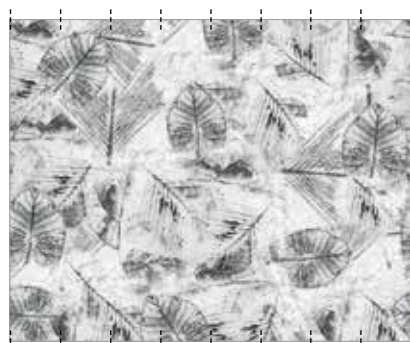
**Traces** *Christian Benini - (p. 332) sezione 1:4 section*

WDTR1401



WDTR1402

**Training** *Gio Pagani - (p. 333) sezione 1:4 section*

GPW1118

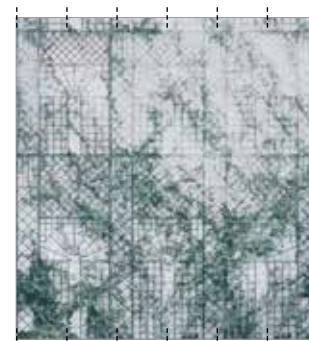
**Treillage** *Raw - (p. 333) sezione 1:4 section*

WDTR1701

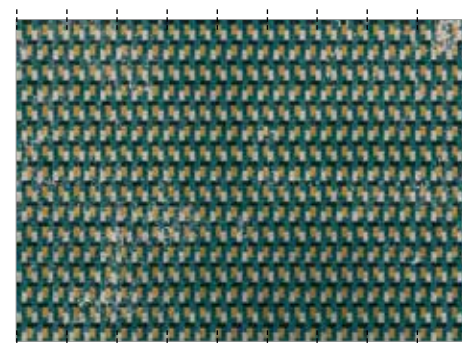
**Tribute** *Gio Pagani - (p. 333) sezione 1:4 section*

WDTR1601

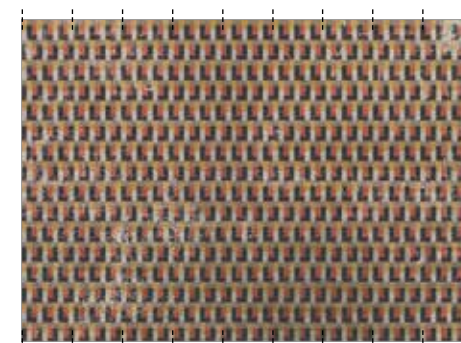

WDTR1602

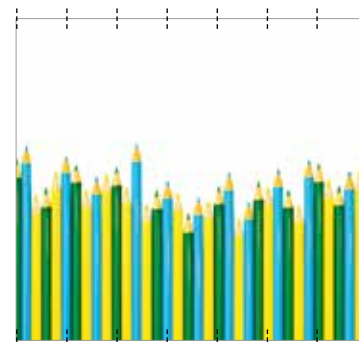
**True colours** *Christian Benini - (p. 333) sezione 1:4 section*

WDTC0901

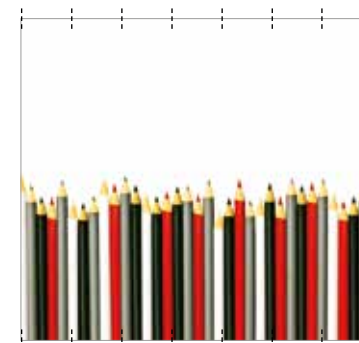

WDTC0902

**Trap stretch** *Eva Germani - (p. 333) sezione 1:4 section*

WDTS1601

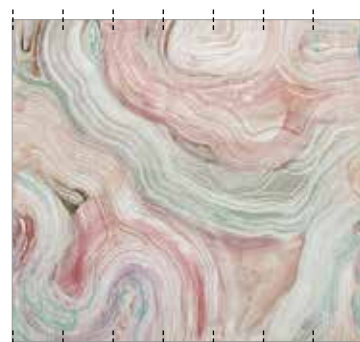

WDTS1602

**True lies** *Paolo Badesco - (p. 334) sezione 1:4 section*

WDTL1201





WDTL1202



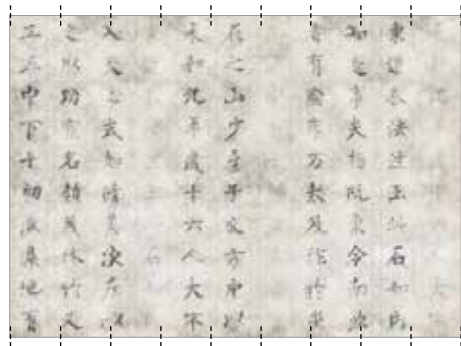

**Try again** Gio Pagani - (p. 334) sezione 1:4 section

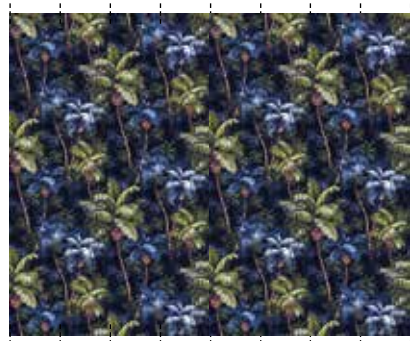
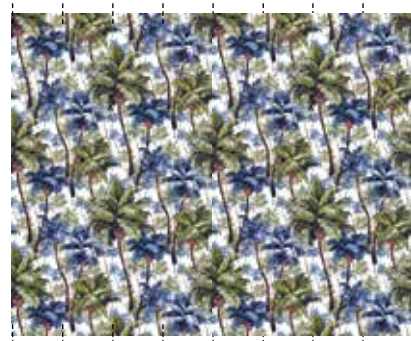
WDTY1601

**Tujane** Lorenzo de Grandis- (p. 334) sezione 1:4 sectionWDTU1801 WDTU1802 **Tutti colori + 1** Eva Germani - (p. 334) sezione 1:4 section

WDTC1801

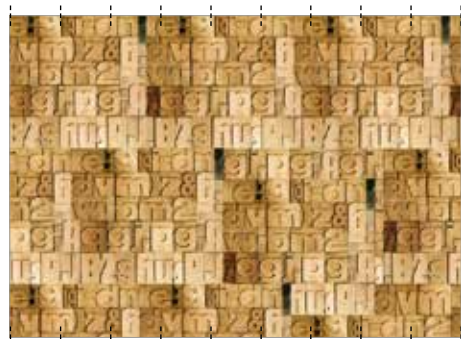

WDTC1802

**Typology** Christian Benini - (p. 335) sezione 1:4 section

WDTY0901

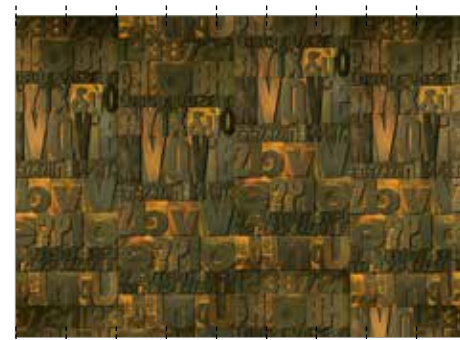

WDTY0902

**Uh uh oh** Lorenzo De Grandis - (p. 335) sezione 1:4 section

WDUU1401



WDUU1402

WDUU1403 **Uncle Sy** Shout - (p. 335) sezione 1:4 section

WDUS1801



WDUS1802

**Under the bridge** Shout - (p. 335) sezione 1:4 section

TTUB1301

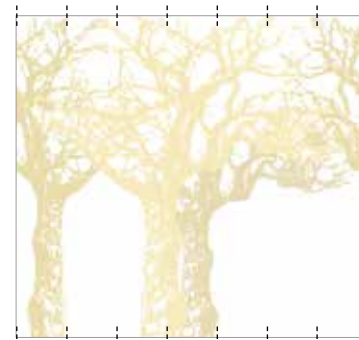

TTUB1302

**Undressed avenue** Talva Design - (p. 336) sezione 1:4 section

BBUA0901

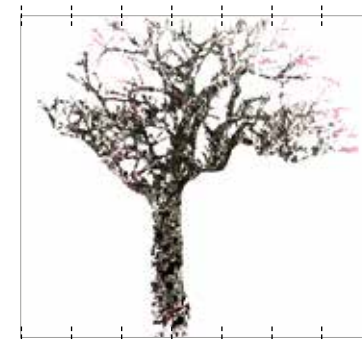

BBUA0902

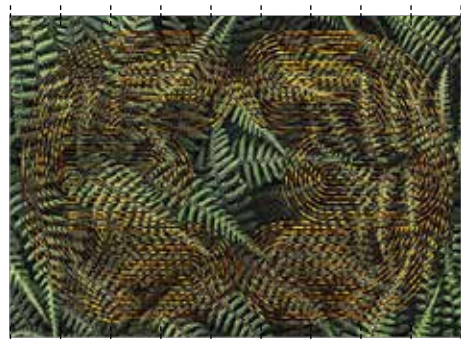

**Unter den linden** *Wladimiro Bendandi - (p. 336) sezione 1:4 section*

WDUL1401

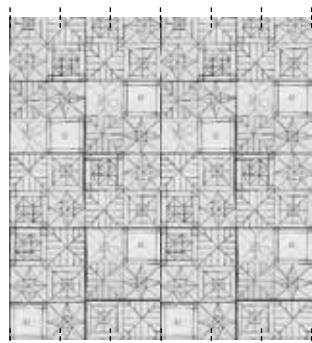

WDUL1402

**Upsidedown** *Eva Germani - (p. 336) sezione 1:4 section*

WDUP1401

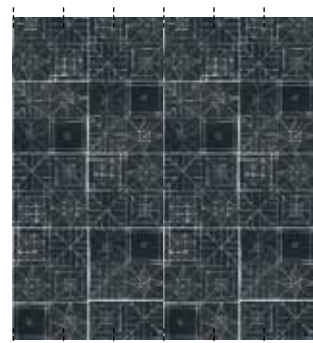

WDUP1402

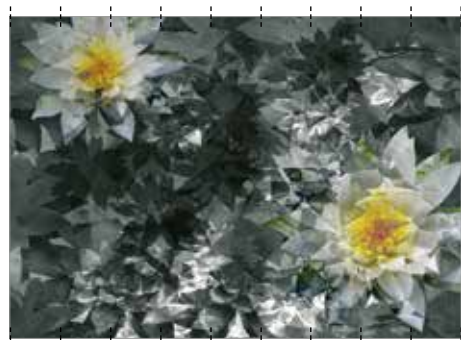
**Valentina** *Gio Pagani - (p. 336) sezione 1:4 section*

GPW1312

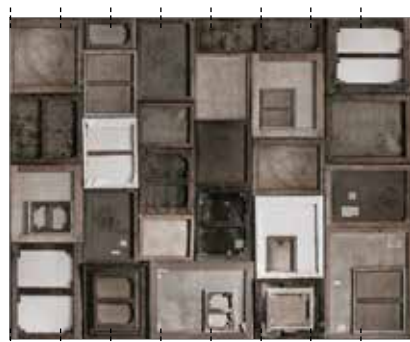
**Verso** *Raw - (p. 337) sezione 1:4 section*

WDVE1501

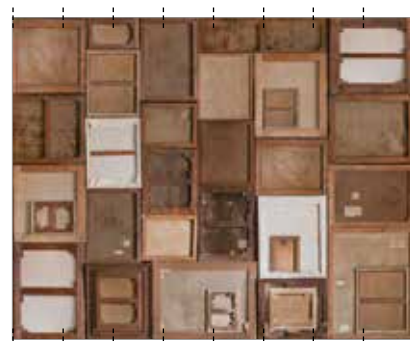

WDVE1502

**Vertical green** *Lorenzo De Grandis - (p. 337) sezione 1:4 section*

WDVG1501



WDVG1502

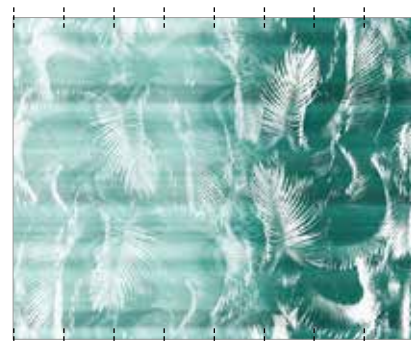

WDVG1503

**Via col vento** *Christian Benini - (p. 337) sezione 1:4 section*

WDVC1601

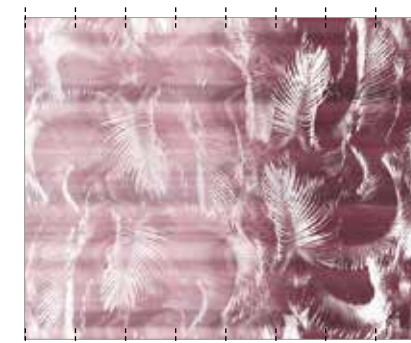

WDVC1602

**Vibrante** *Draga&Aurel - (p. 337) sezione 1:4 section*

WDV11501



WDV11502



WDV11503

**Vie lumiere** *Gupica - (p. 338) sezione 1:4 section*

WDVL1701

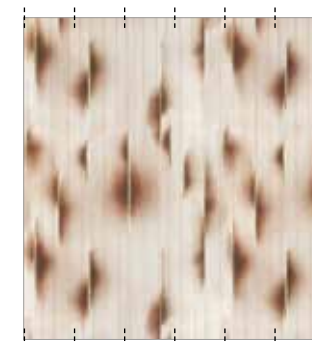

WDVL1702





**Viride** *Francesca Zoboli - (p. 338) sezione 1:4 section*

WDVI1801



WDVI1802

**Vivaldi** *Talva Design - (p. 338) sezione 1:4 section*

WDVI1701



WDVI1702

**Voyage** *Gio Pagani - (p. 339) sezione 1:4 section*

WDVO1601

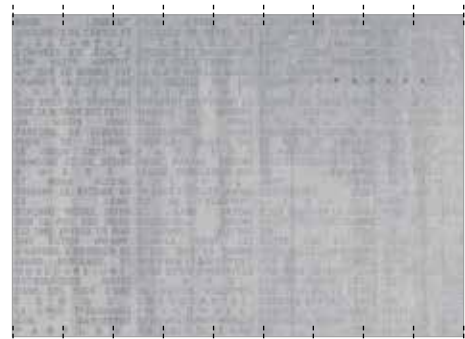

WDVO1602

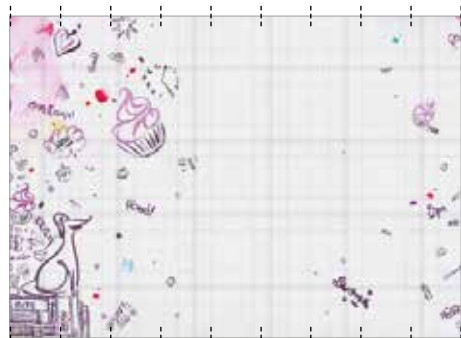
**Wall notes** *Lorenzo De Grandis - (p. 339) sezione 1:4 section*

WDWN1401

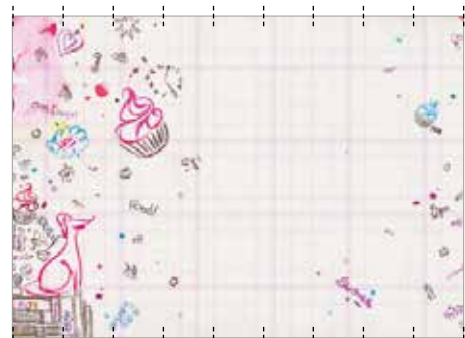

WDWN1402

**Walls** *Gio Pagani - (p. 339) sezione 1:4 section*

GPW1113



GPW1114



GPW1115

**Watch** *Lorenzo De Grandis - (p. 340) sezione 1:4 section*

WDWA1301

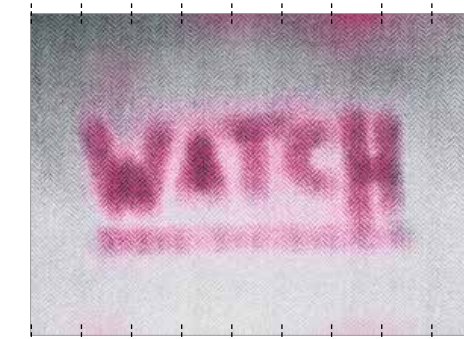

WDWA1302

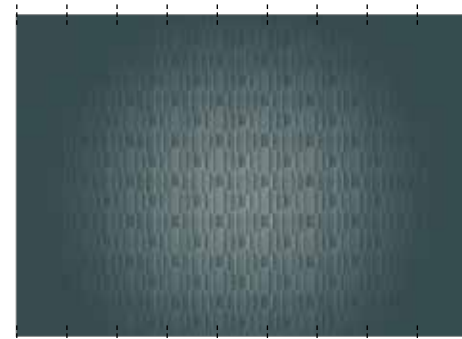
**Weimar** *Lorenzo De Grandis - (p. 340) sezione 1:4 section*

WDWE1601

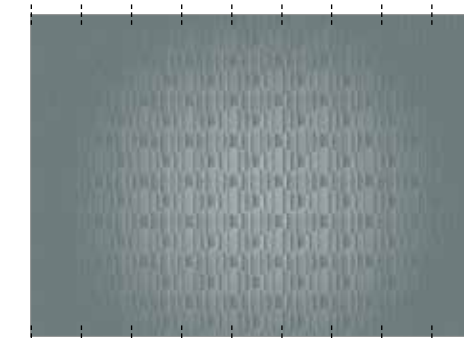

WDWE1602

**Wet heart** *Christian Benini - (p. 340) sezione 1:4 section*

WDWE1201



WDWE1202



**Whispers** *Christian Benini - (p. 340) sezione 1:4 section*

WDPH0901



WDPH0902

**White angel** *Christian Benini - (p. 341) sezione 1:4 section*

WDWA1101

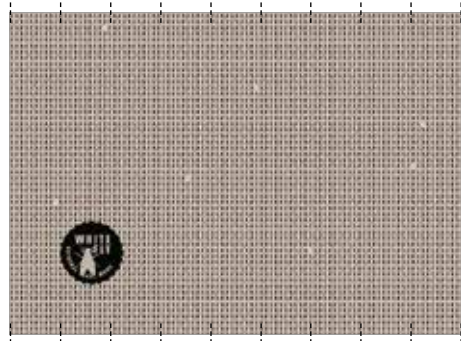

WDWA1102

**White fly** *Gio Pagani - (p. 341) sezione 1:4 section*

WDFW1501

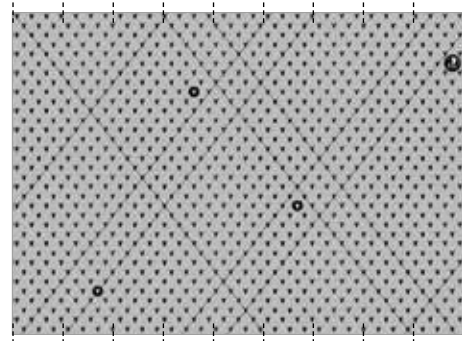

WDFW1502

**Who is who** *Federico Pepe - (p. 341) sezione 1:4 section*

WDWW1801



WDWW1802

**Why not** *Gio Pagani - (p. 341) sezione 1:4 section*

WDNW1501

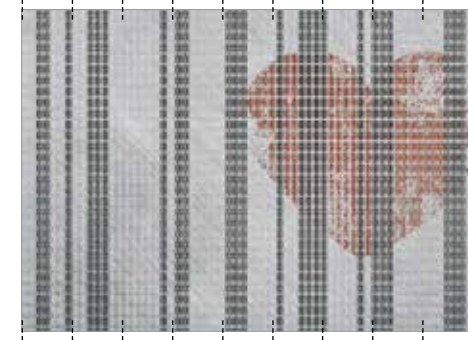

WDNW1502

**Wild giraffe** *Talva Design - (p. 342) sezione 1:4 section*

BBWG0901

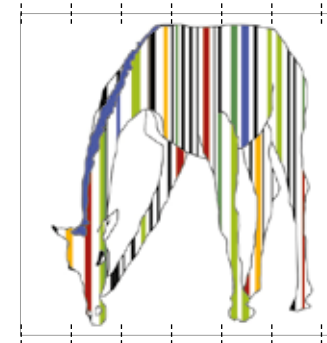

BBWG0902

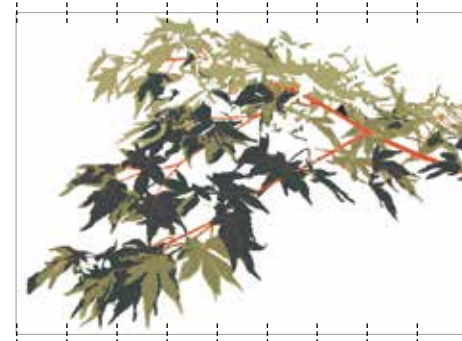
**Winter camou** *Talva Design - (p. 342) sezione 1:4 section*

BBWC1101

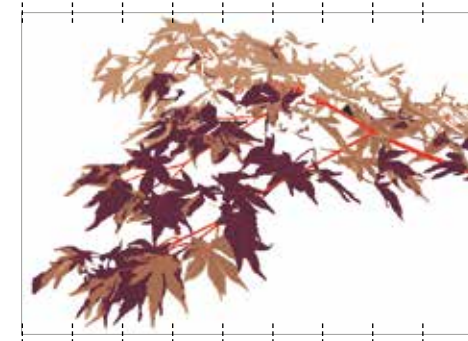

BBWC1102

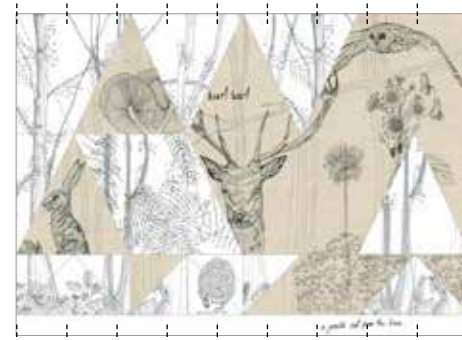
**Woodland** *The Elusive Otter - (p. 342) sezione 1:4 section*

WDW1501

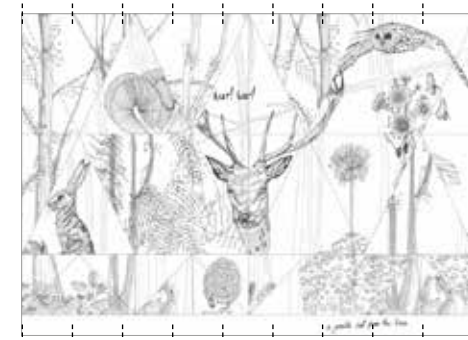

WDW1502



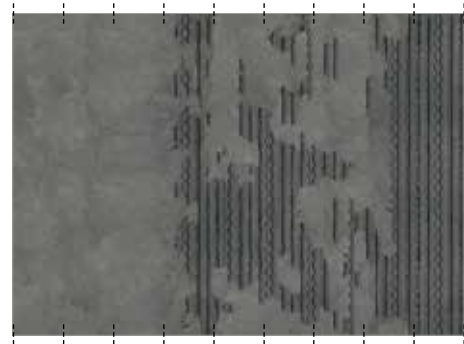

**Wool** *Giovanni Pesce - (p. 342) sezione 1:4 section*

WDW01601

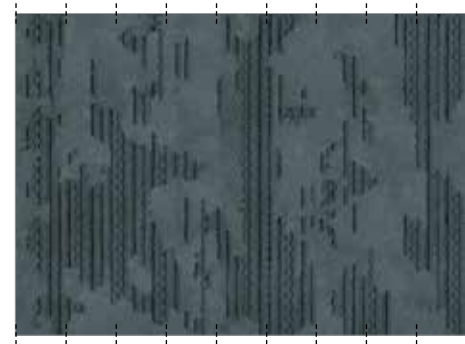

WDW01602

**Wordless** *Christian Benini - (p. 343) sezione 1:4 section*

WDWL1501



WDWL1502

**Wow** *Lorenzo De Grandis - (p. 343) sezione 1:4 section*

WDW01301

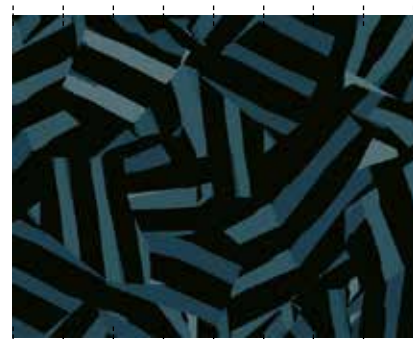

WDW01302

**Wrapped around you** *Gio Pagani - (p. 343) sezione 1:4 section*

WDWR1801

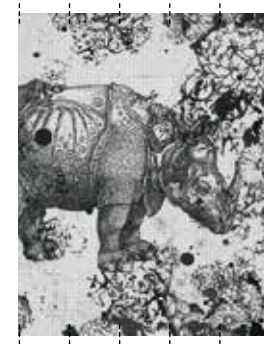

WDWR1802

**Wunderkammer** *Lorenzo De Grandis - (p. 343) sezione 1:4 section*

WDWU1301



WDWU1302



WDWU1303

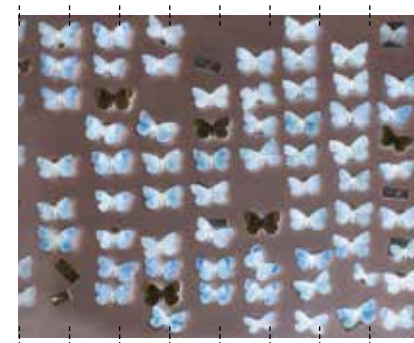

WDWU1304

**X ray** *Raw - (p. 344) sezione 1:4 section*

WDXR1801

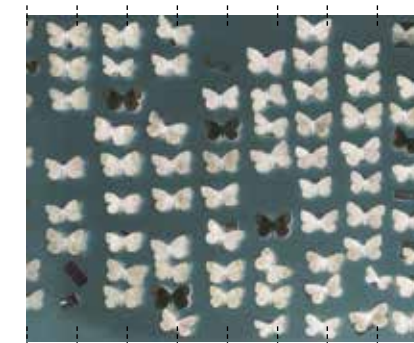

WDXR1802

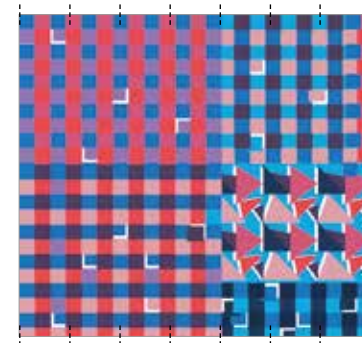
**X-ploded** *Talva Design - (p. 344) sezione 1:4 section*

BBXP1401

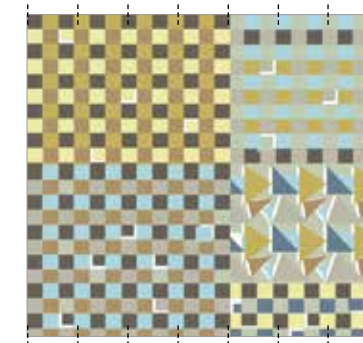

BBXP1402

**Xtra strong** *Christian Benini - (p. 344) sezione 1:4 section*

WDXS1201



WDXS1202





**Yankee doodle** *Shout - (p. 345) sezione 1:4 section*

TTYD1201



TTYD1202

**Yardbirds** *Gio Pagani - (p. 345) sezione 1:4 section*

WDYA1601



WDYA1602



WDYA1603

**Yeah!** *Lorenzo De Grandis - (p. 345) sezione 1:4 section*

WDYE1401



WDYE1402

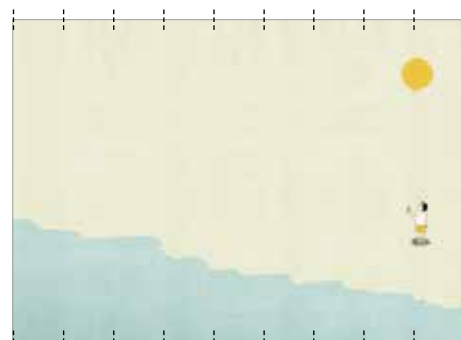

WDYE1403

**Yellow mellow** *Shout - (p. 346) sezione 1:4 section*

WDYM1501

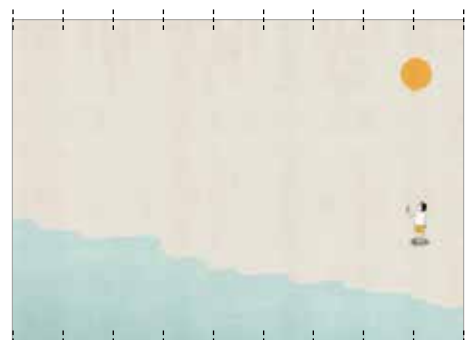

WDYM1502

**Yurta** *Christian Benini - (p. 346) sezione 1:4 section*

WDYU0901

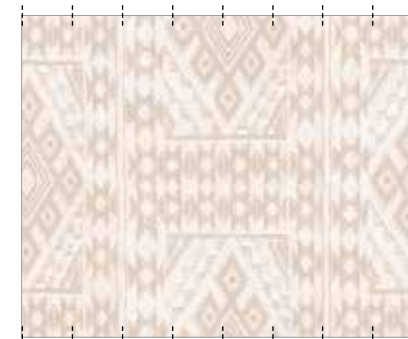

WDYU0902

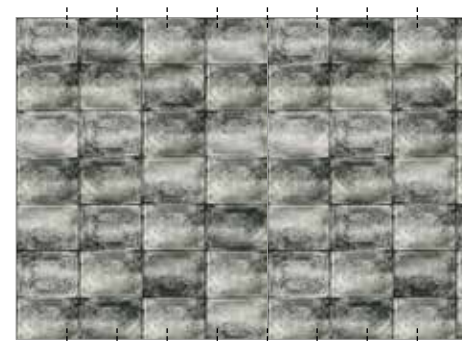
**Zinco** *Paolo Badesco - (p. 346) sezione 1:4 section*

WDZI1201

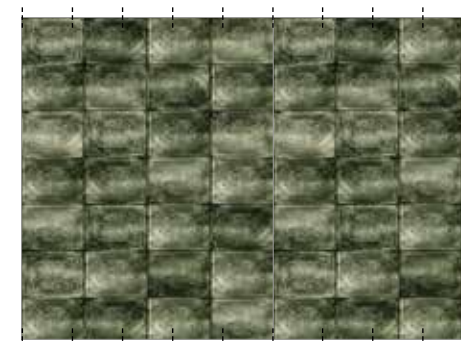

WDZI1202

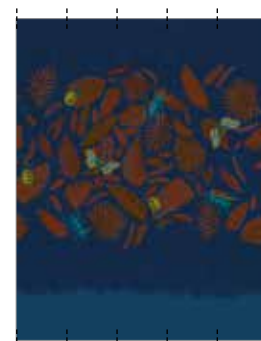
**Zoonimo** *Silvia Stella Osella - (p. 346) sezione 1:4 section*

WDZO1701

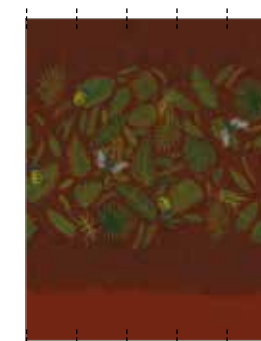

WDZO1702



WDZO1703



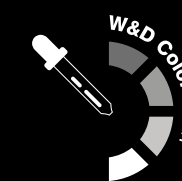

## Tecnologia ColorMatch™ ColorMatch™ Technology

ColorMatch™ è l'innovativa tecnologia adottata da Wall&decò per migliorare la resa cromatica e la qualità di stampa dei propri parati e renderli non solo conformi agli standard tecnici di calibrazione del colore ma incredibilmente fedeli a quanto percepito visivamente dal cliente.

La tecnologia ColorMatch™ permette una gestione ottimale del colore per riprodurre immagini grafiche con una resa qualitativa eccezionale che si traduce in maggiore luminosità, pienezza, brillantezza del contrasto cromatico, volume, tridimensionalità e in un aumento del dettaglio e della definizione del colore.

Oltre alla ricerca dell'alta fedeltà cromatica, ColorMatch™ è in grado di assicurare una gestione industriale del colore, ossia permettere un'elevata ripetizione del processo di controllo cromatico con una resa qualitativa superiore ai profili applicati dagli standard di settore.

Con la tecnologia ColorMatch™, nonostante la goffratura della carta da parati e delle due diverse tecnologie di stampa utilizzate per realizzare i parati e il catalogo, la percezione dell'assetto cromatico è comunque parallela, ossia verosimile rispetto a quella dell'occhio umano indipendentemente dai diversi supporti di stampa, così da rendere i colori della grafica stampata a catalogo estremamente simili a quelli della carta da parati.

ColorMatch™, l'unione tra percezione e tecnica nella gestione della qualità di stampa per parati di eccezionale fedeltà cromatica.

*ColorMatch™ is the new technology adopted by Wall&decò to improve color rendering and print quality of their wall coverings making them not only compliant to the technical standards for color calibration but incredibly corresponding to what visually perceived by the customer.*

*ColorMatch™ technology allows optimal color management to reproduce graphic images with an exceptional quality yield resulting in increased brightness, fullness, brilliance of color contrast, volume, three-dimensionality and in higher in color detail and definition.*

*Besides the search for high color fidelity, ColorMatch™ is able to ensure the industrial management of colors, and thus allows the high repeatability of the color control process with a superior quality yield compared to the profiles used in the industry sector.*

*With ColorMatch™ technology, despite the embossing of wallpaper and of the two different printing technologies used to produce wall coverings and the catalogue, the perception of the color composition is in any case parallel, i.e. likely compared to that of the human eye regardless of the different printing materials, so as to make the colors of the graphics printed in the catalog extremely similar to those of the wall coverings.*

*ColorMatch™, the union between perception and technique in the management of print quality for wall coverings of exceptional chromatic fidelity.*



c. 19  
1:4 section



WDPP1901



WDAG1902

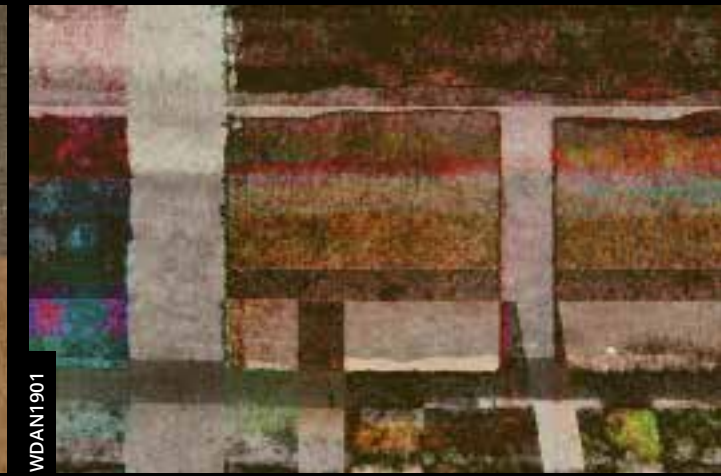

WDAN1901



WDPP1902



WDAM1901

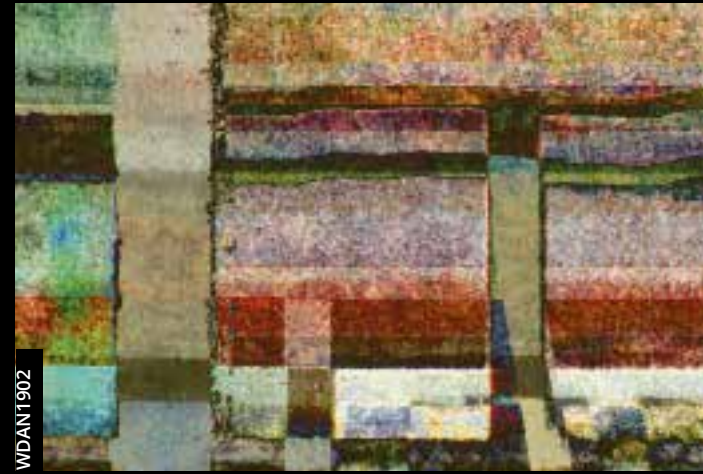

WDAN1902



WDAR1901



WDAM1902



WDSH1901



WDAR1902



WDBE1901



WDSH1902



WDAG1901



WDBE1902



WDBL1901



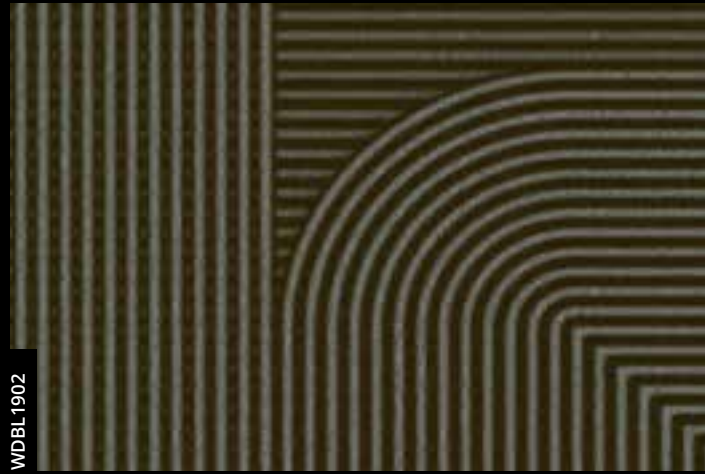

WDBL1902



WDBC1901



WDDF1902



WDDL1901



WDBC1902



WDC1901



WDDL1902



WDDJ1901



WDC1902



WDD1901

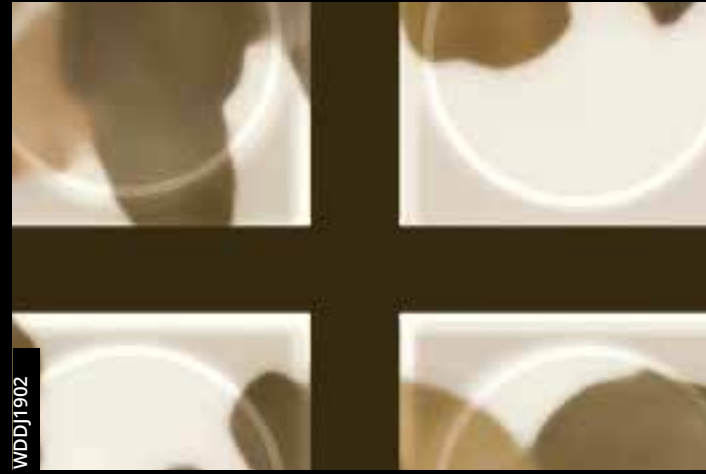

WDDJ1902



WDE1901



WDD1902

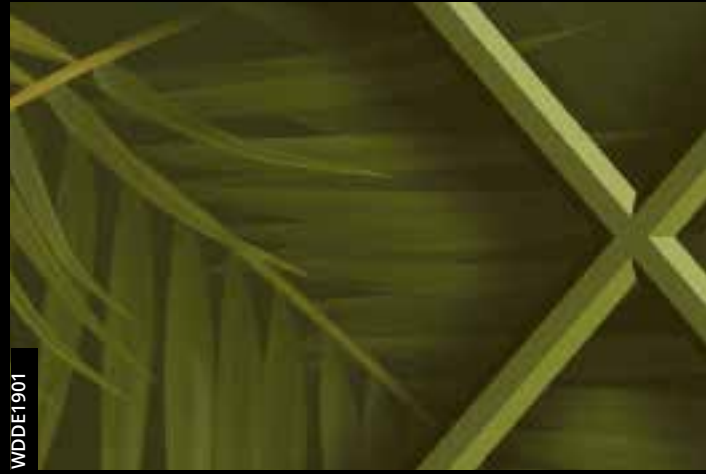

WDE1901

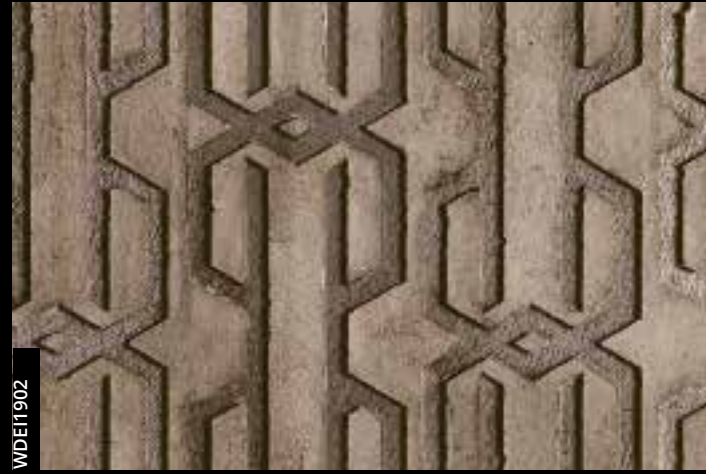

WDE1902



WDEN1901





WDEI1902

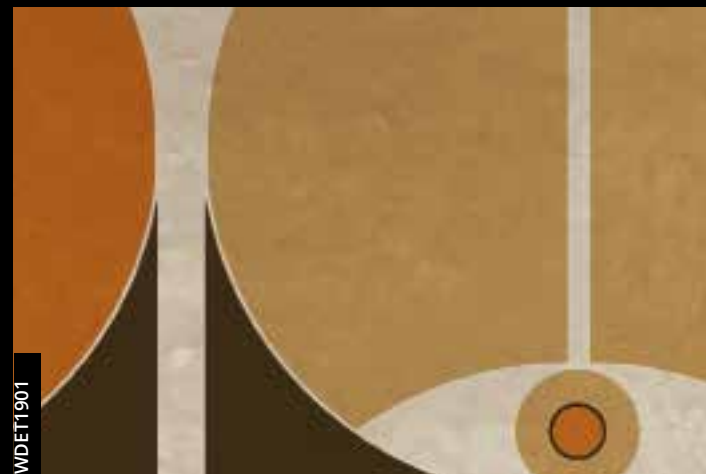

WDEI1901



WDGO1902



WDGR1901



WDFL1902



WDFL1901



WDGR1902



WDHY1901



WDFL1902



WDGA1901



WDHY1902



WDIM1901

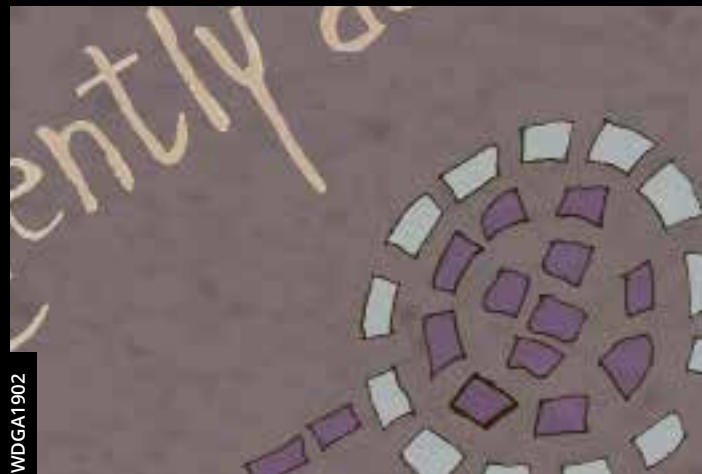

WDGA1902



WDGO1901

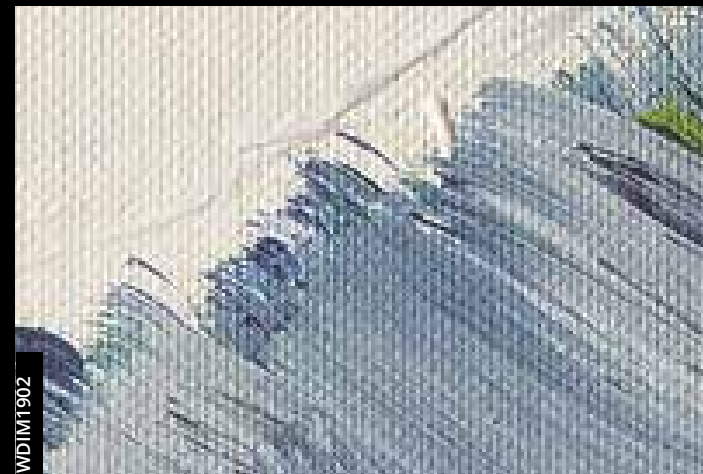

WDIM1902



WDI1901





WDIF1902

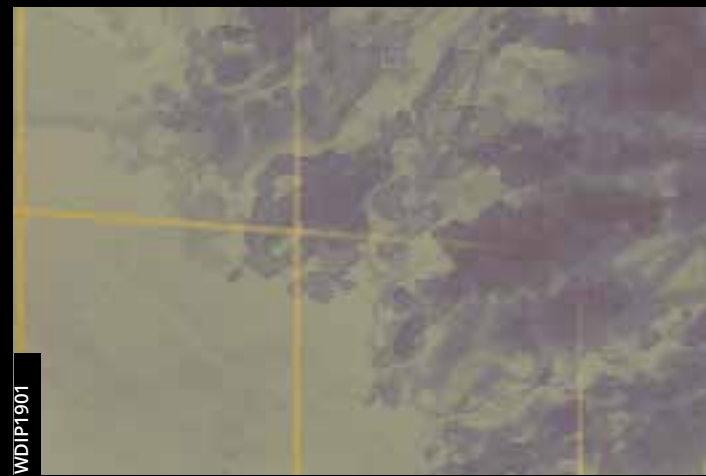

WDIP1901



WDIP1902



WDIN1901

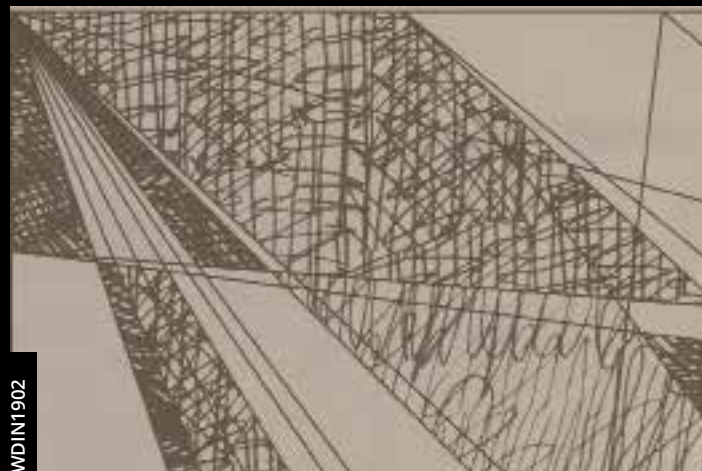

WDIN1902



WDJC1901



WDJC1902

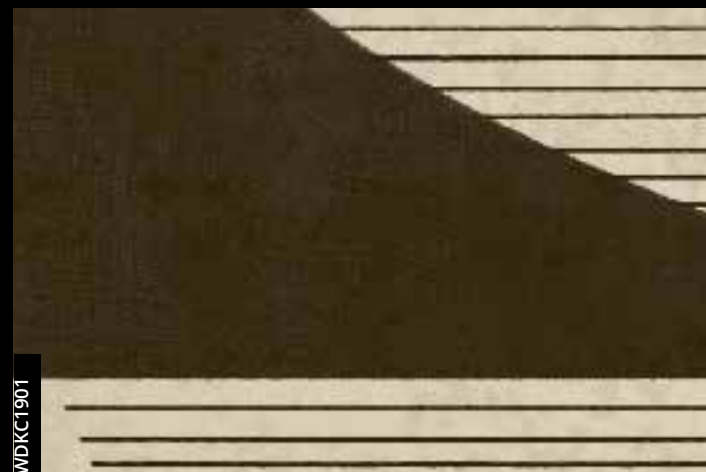

WDKC1901



WDKE1901



WDKE1902



WDCF1901



WDCF1902



WDLE1901



WDLE1902



WDLV1901



WDLV1902





WDLF1901



WDLF1902



WDLI1901



WDLI1902



WDLP1901



WDLP1902



WDME1901



WDME1902



WDMDT1901



WDMDT1902



WDMIL1901

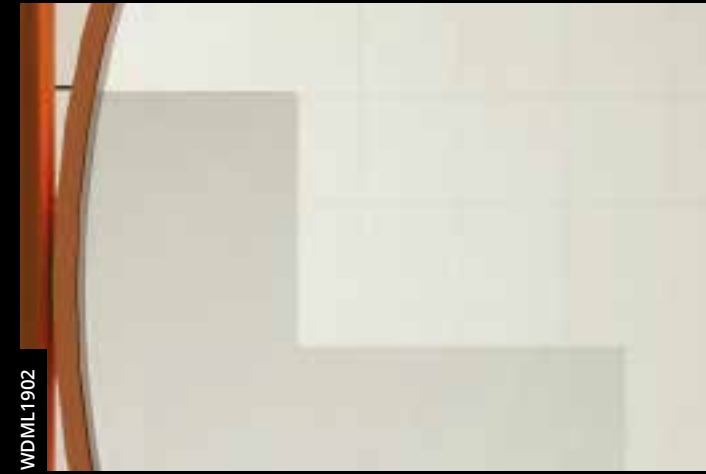

WDMIL1902



WDMIR1901

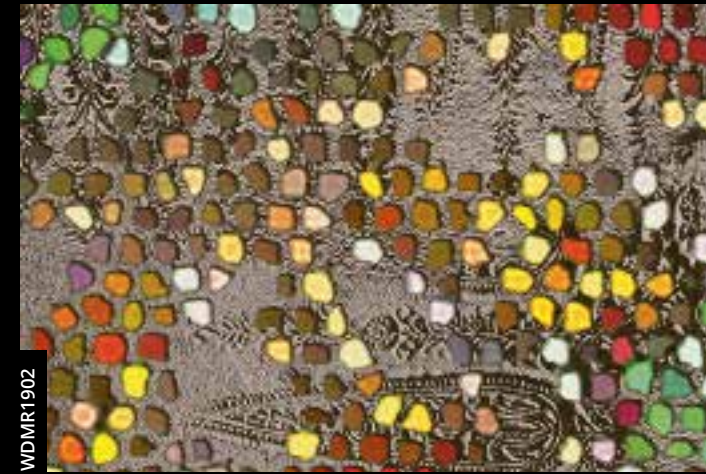

WDMIR1902



WDMI1901



WDMI1902



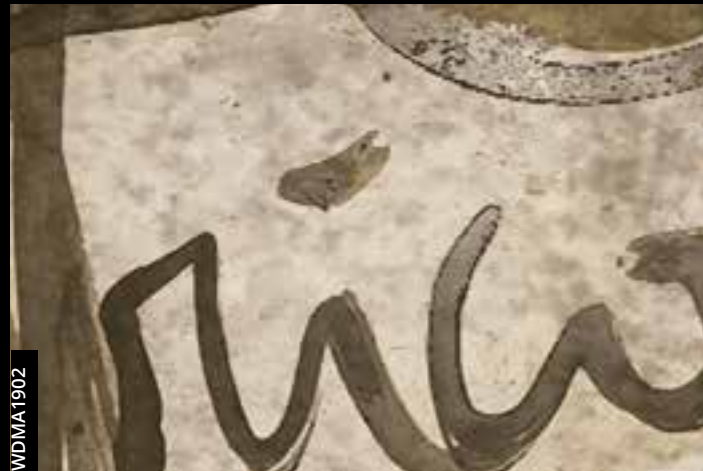
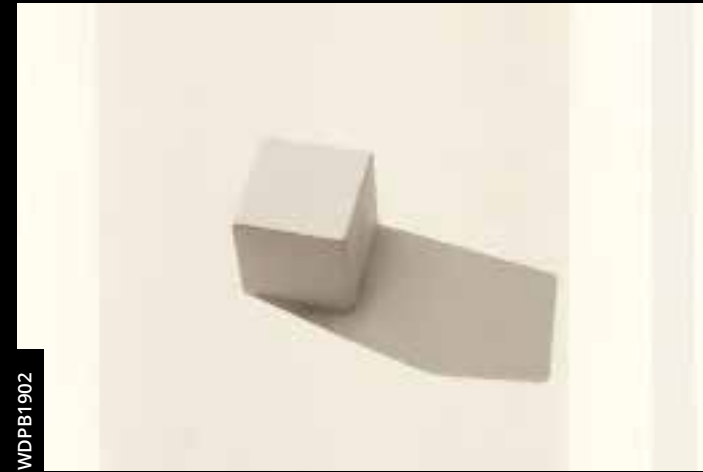
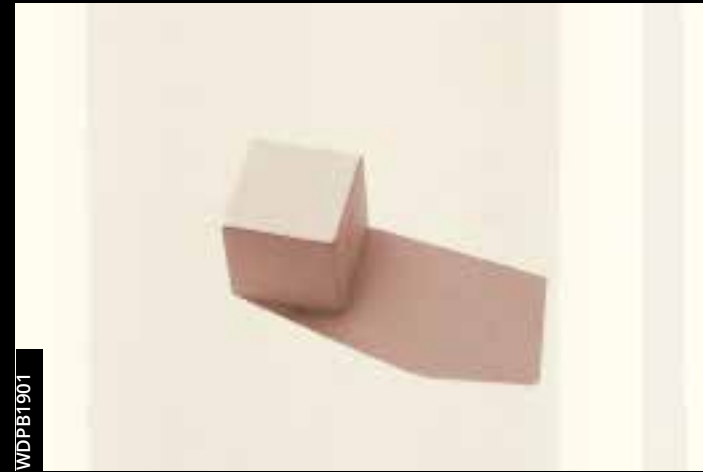
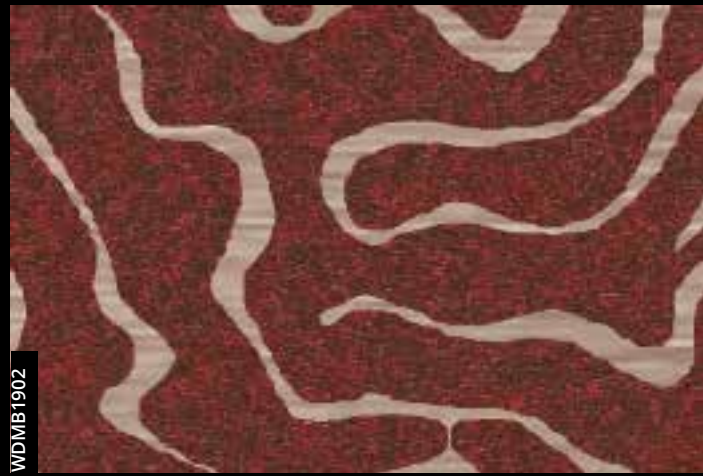
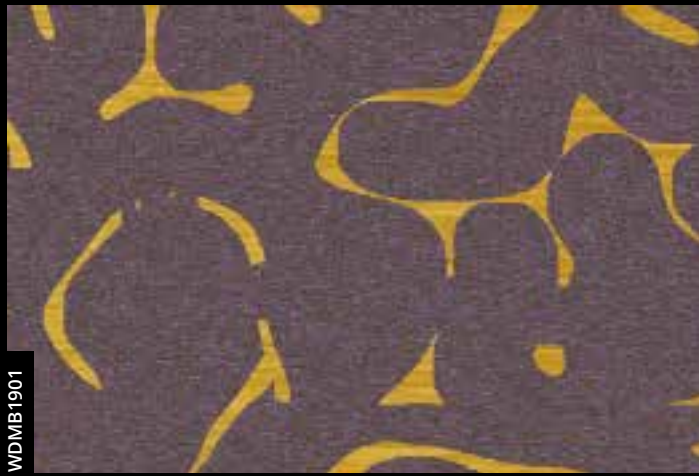





WDR A 1901



WDR A 1902

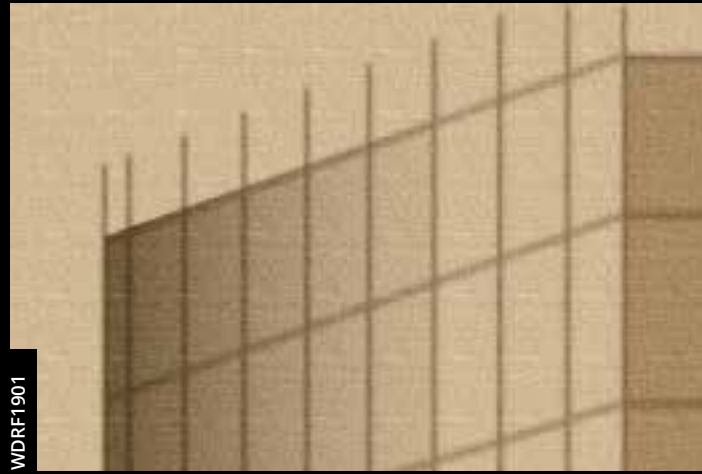

WDR F 1901

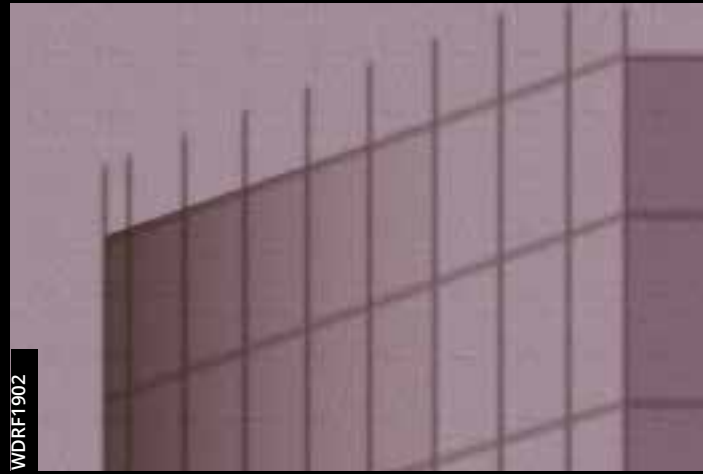

WDR F 1902



WDR I 1901



WDR I 1902



WDS A 1901



WDS A 1902



WDS K 1901



WDS K 1902



WDSL 1901



WDS E 1901



WDS E 1902



WDS W 1901



WDS W 1902



WDS O 1901



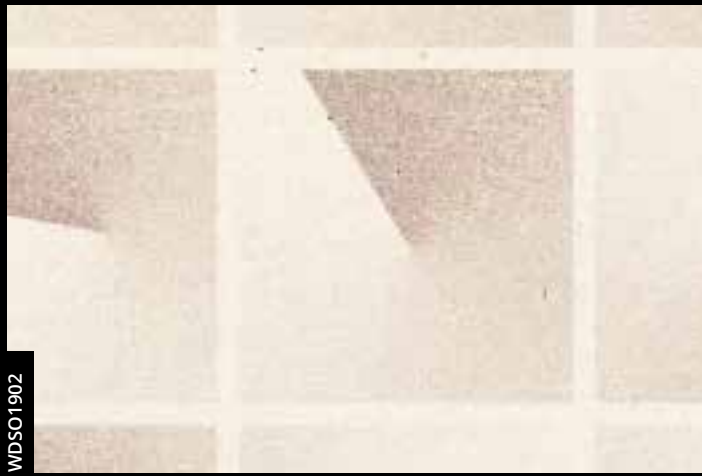

WDSO1902

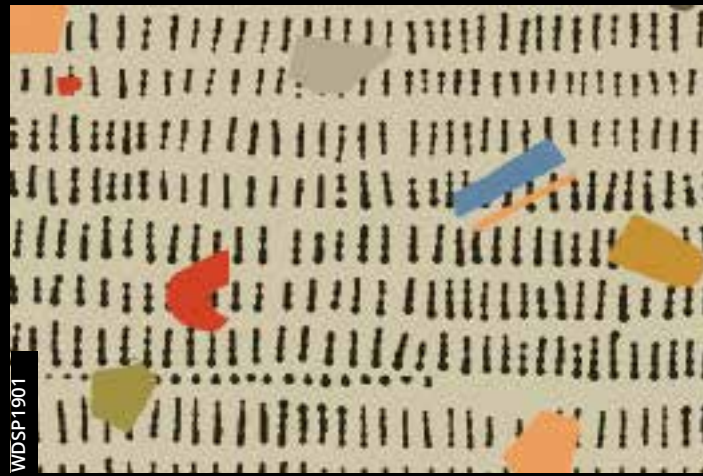

WDSP1901



WDTG1902



WDPL1901

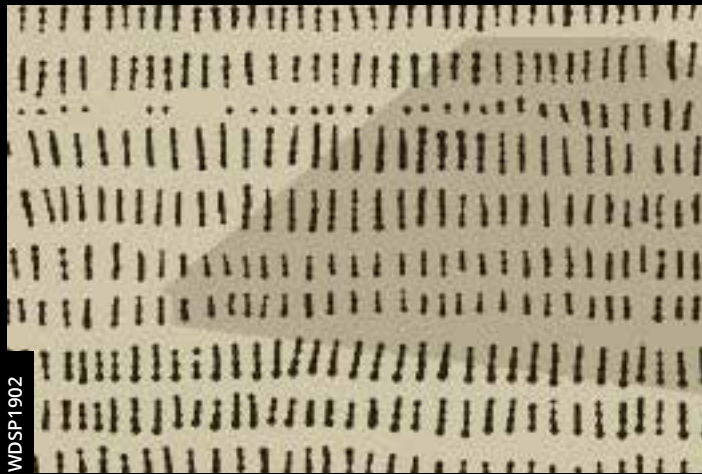

WDSP1902



WDSU1901

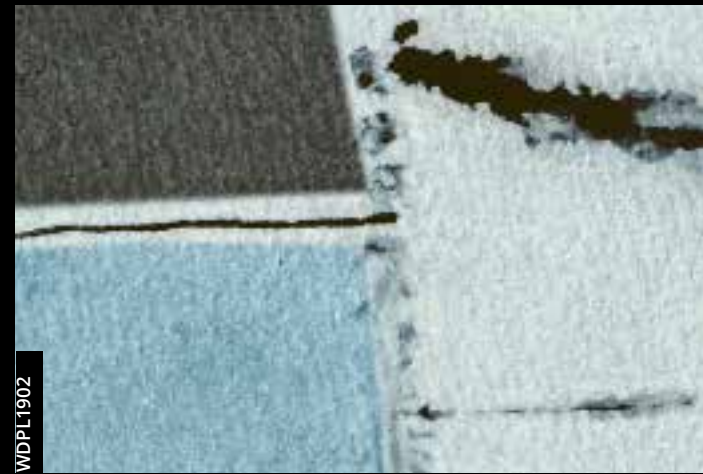

WDPL1902



WDRW1901



WDSU1902



WDSY1901



WDRW1902



WDSB1901



WDSY1902



WDTG1901



WDSB1902



WDTW1901





WDTW1902



WDTH1901



WDWG1902



WDWL1901



WDTH1902



WDUC1901



WDWL1902



WDWL1901



WDUC1902



WDVE1901



WDWL1902



WDZE1901



WDVE1902



WDWG1901



WDZE1902







General archive  
1:4 section



WDMZ1801



WDMZ1802



WD771801



WD771802



WD771803



WD241401



WD241402



WDAT1801



WDAT1802



WDAV1801



WDAV1802



WDSW1501

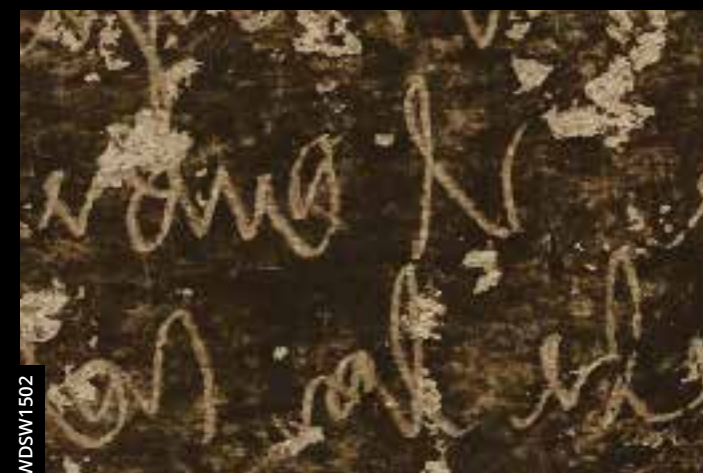

WDSW1502



WDAB1301



WDAB1302





WDAB1303



WDAB1304



WDAG1401



WDAG1402



TTAC1201



TTAC1202



WDAI0801



WDAI0802



WDAD1601



WDAD1602



WDAI0803



WDAK1801



WDAE1701



WDAE1702



WDAK1802



WDAK1801





WDAS1802



TTAL1401



WDAE1802

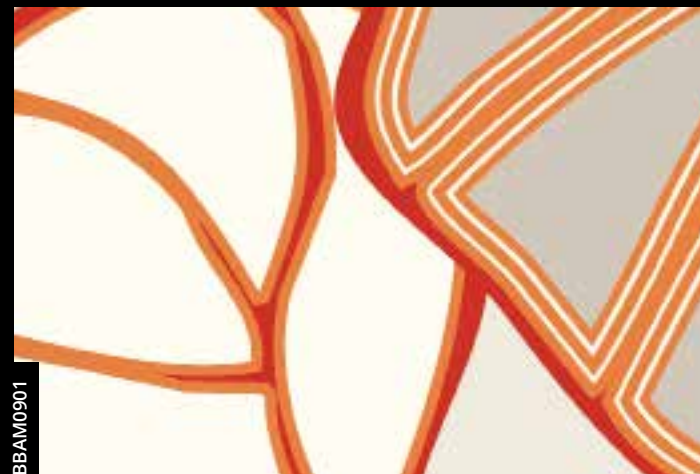

BBAM0901



TTAL1402



WDAL1501



BBAM0902



WDAM1801



WDAL1502



WDAS1101



WDAM1802

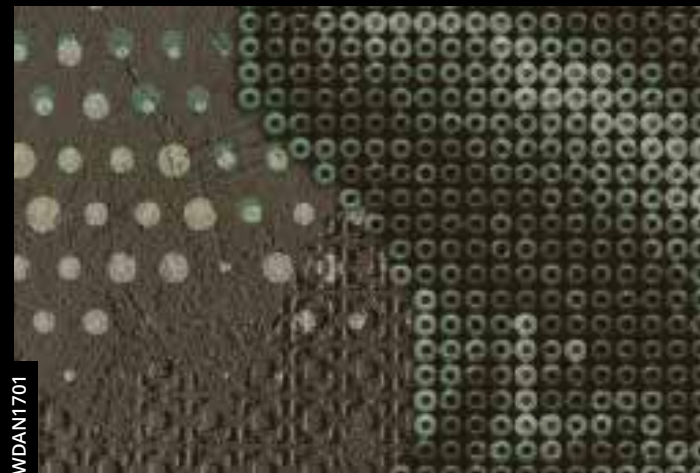

WDAM1701



WDAS1102



WDAE1801

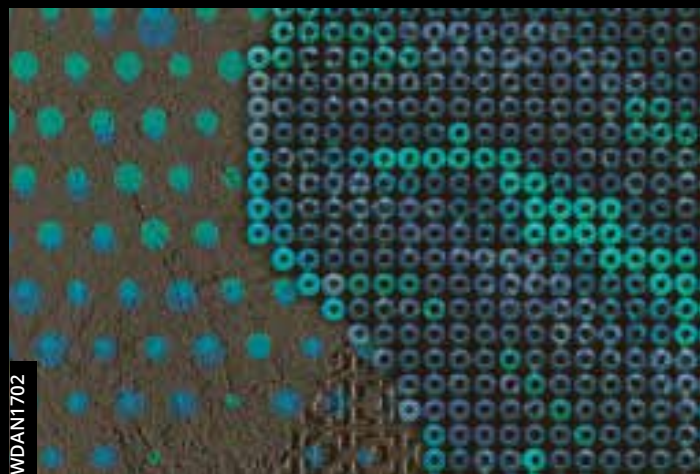

WDAM1702



GPW1201





GPW1202

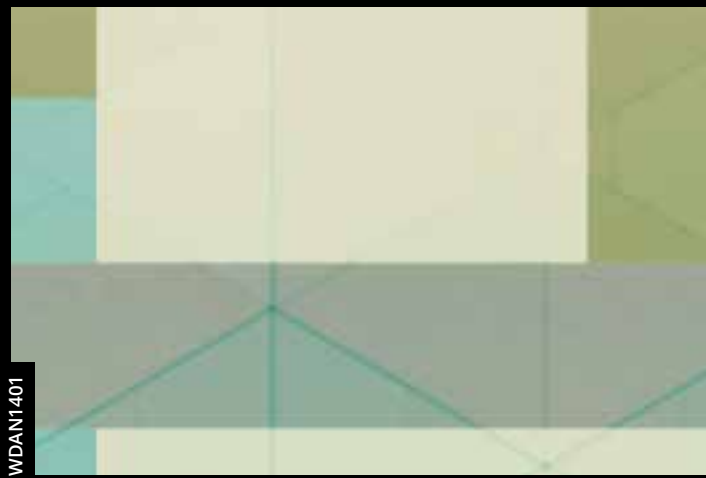

WDAN1401

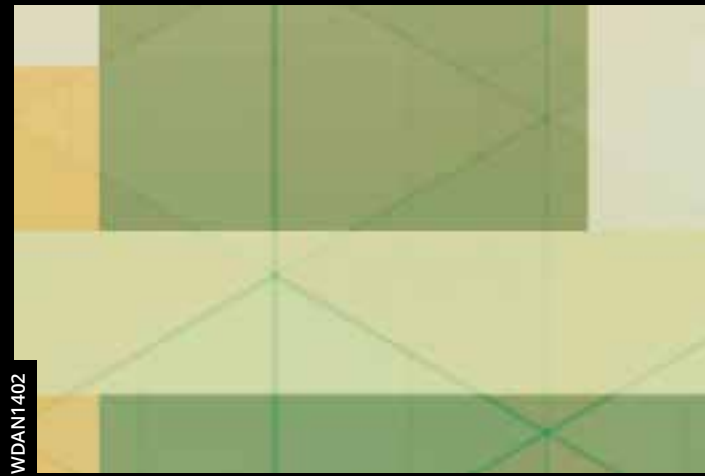

WDAN1402



WDAC1601



WDAC1602



WDAN1601



WDAN1602



WDAP1601



WDAP1602



BBAE1101



BBAE1102



WDAR1501



WDAR1502



WDAR1601



WDAR1602



WDAR1401





WDAR1402



WDAG1501



WDAG1502



WDAG1503

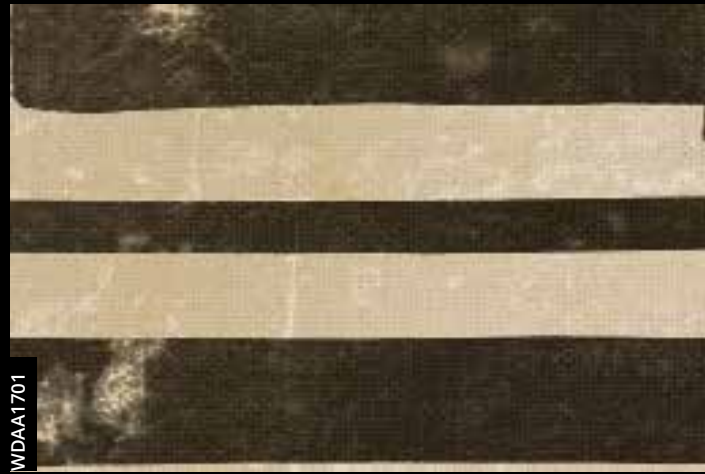

WDAAT1701



WDAT1701



WDAT1702



WDAT1703



WDAM1101



WDAM1102



WDAU1801



WDAU1802



WDAV1401

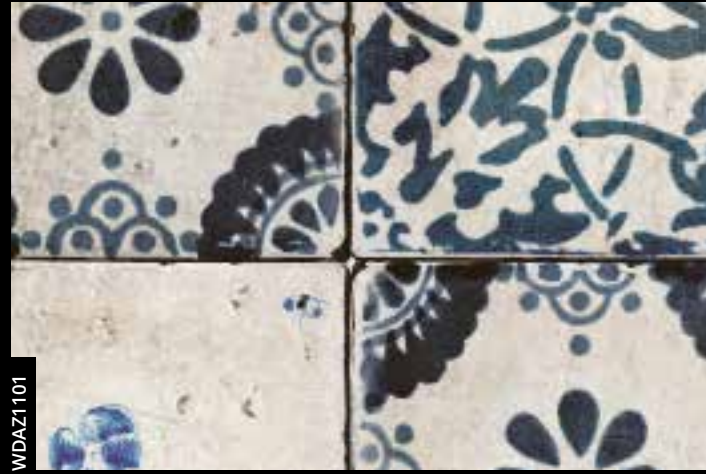

WDAZ1101



WDAZ1102



BBBT1201





BBBT1202



WDBW1401



GPW1205

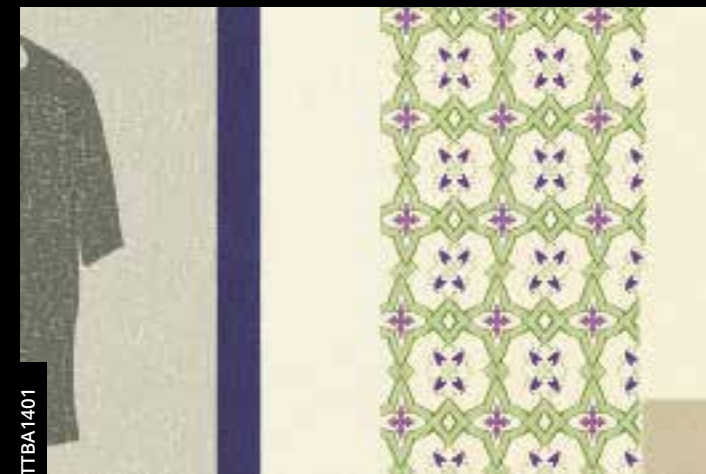

TTBA1401



WDBW1402



WDBA1801



TTBA1402



WDBK0901



WDBA1802



GPW1005 col. 1



WDBK0902



WDBA1501



GPW1005 col. 2



GPW1204

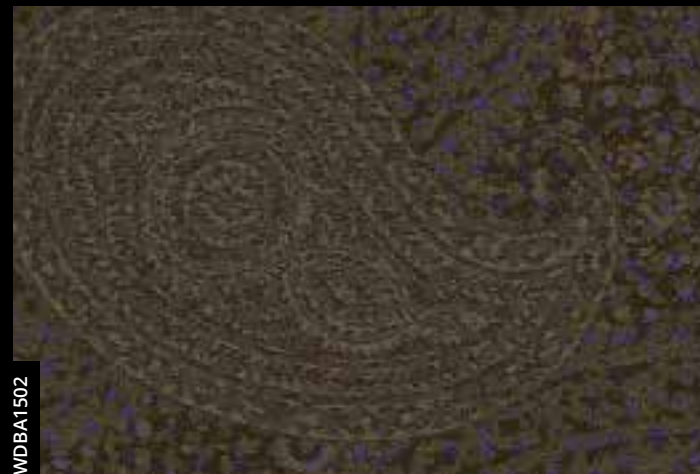

WDBA1502



WDBA1701





WDBA1702



WDOO0901

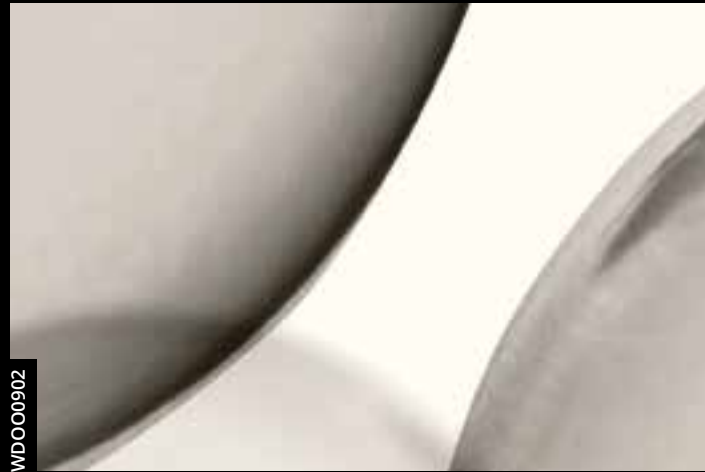

WDOO0902



WDBB1501



WDBB1502



GPW1206



GPW1207

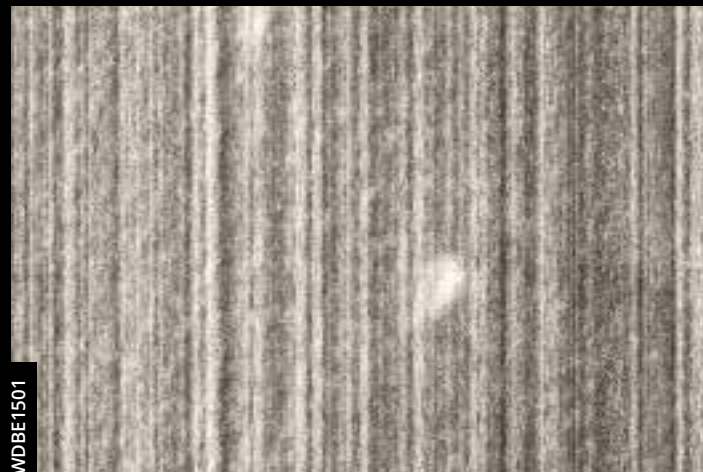

WDBE1501



WDBE1502



WDBE1503



WDBE1601



WDBE1602



WDBE1603



WDBE1401



WDBE1402



WDBE1801





WDBE1802



WDBE1803



WDBI1501



WDBI1502



WDBN1501

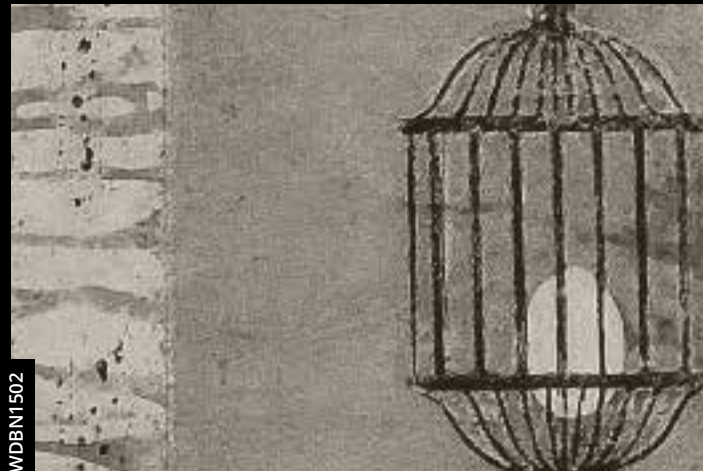

WDBN1502



WDBI1701



WDBI1702



GPW1121



GPW1122



GPW1419



WDBB1601



BBBF1101



BBBF1102



WDBM1301



WDBM1302





WDBS1401



WDBS1402



WDBL1501



WDBL1502



GPW1307



GPW1308



WDBH1701



WDBH1702



WDBE1301



WDBE1302



WDBH1703



WDBO1401



WDBL1201



WDBL1202



WDBO1402



WDBO1701





WDBO1702



GPW1511



WDBR1602



WDBR1701



GPW1510

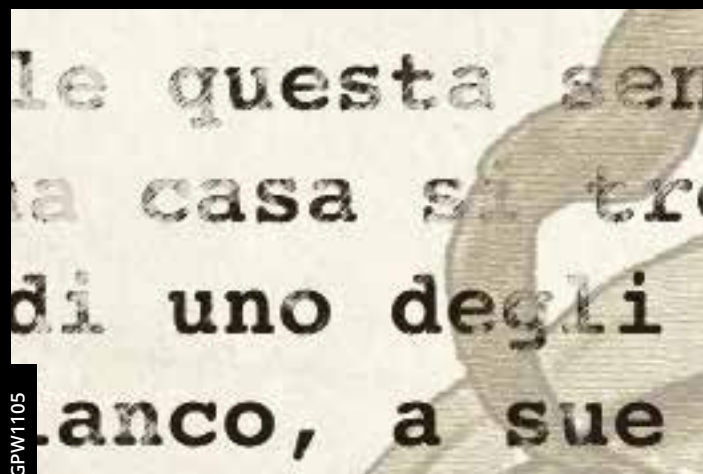

GPW1105



WDBR1702

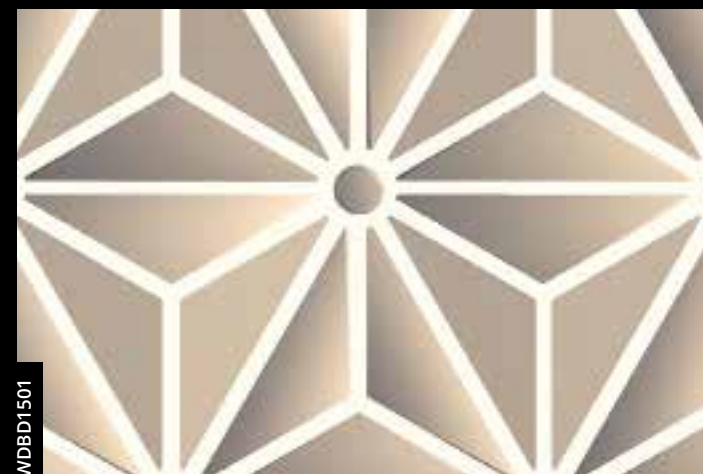

WDBD1501

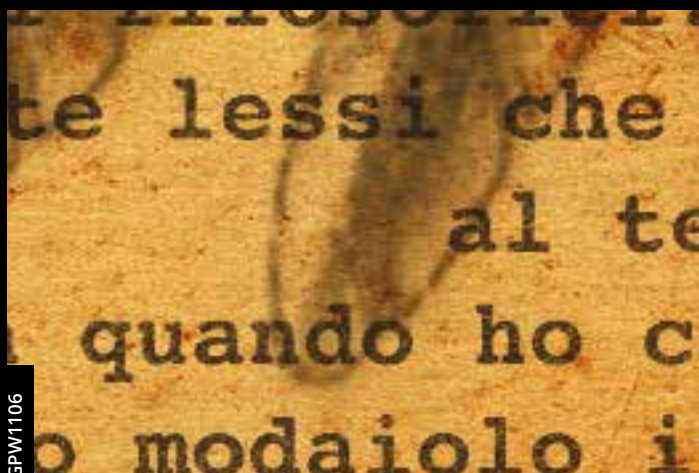

GPW1106



WDBO1201

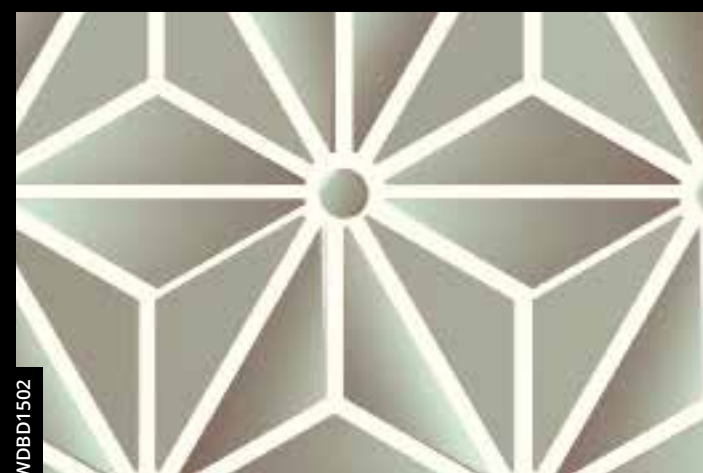

WDBD1502

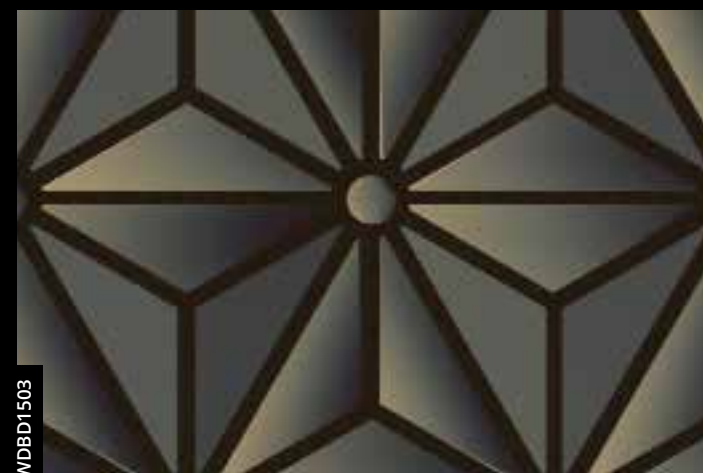

WDBD1503



WDBO1202



WDBR1601



WDBC1601



WDBC1602





WDBO1501



WDBO1502



WDBO1503



WDBZ1501



WDBZ1502



WDBR1401



WDBR1402



WDBU1201



WDBU1202



WDBR1501



WDBR1502

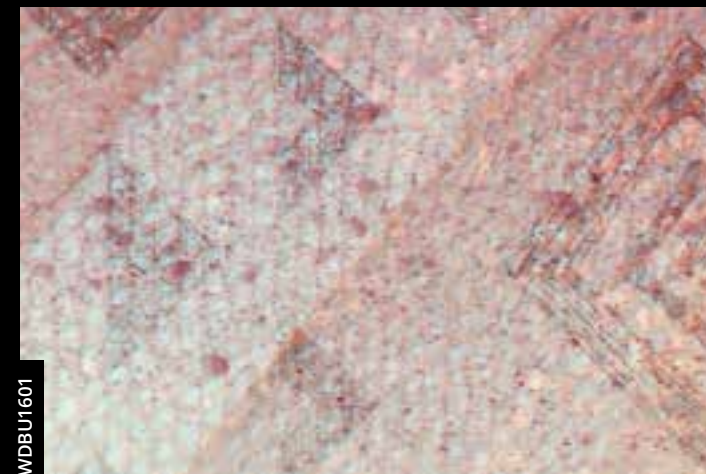

WDBU1601



WDBU1602



GPW1433



GPW1434



WDCP1301





WDCP1302

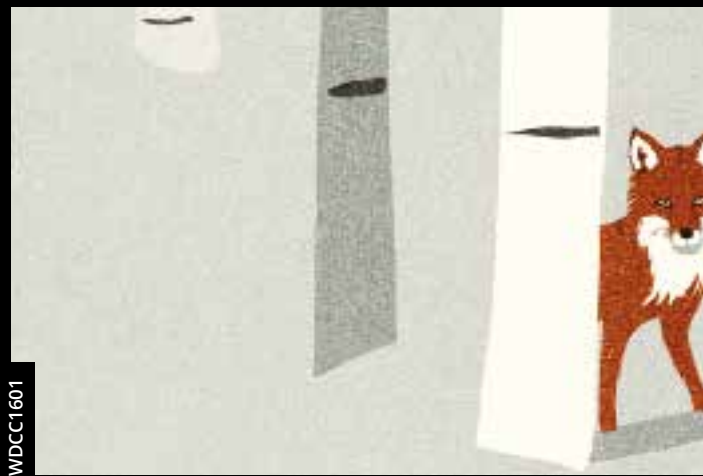

WDC1601



WDCN1402



WDCN1601



WDC1602



WDCJ1401



WDCN1602

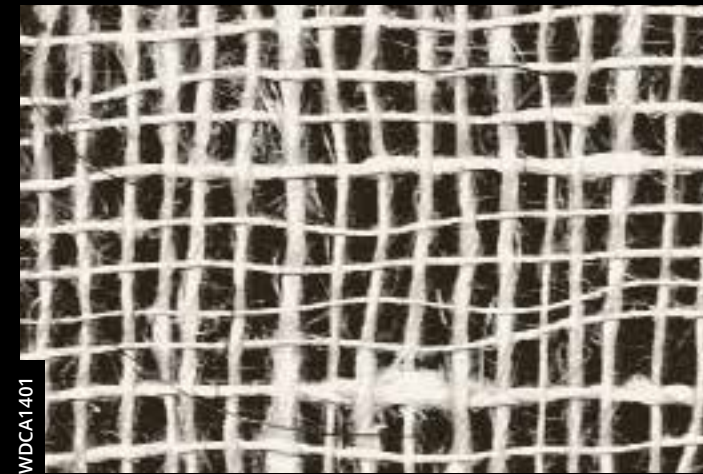

WDCA1401



WDCJ1402



BBCA1201



WDCA1402



WDCA1601



BBCA1202



WDCN1401



WDCA1602



WDCM1801





WDCM1802



GPW1435



WDCM1202



WDCA1501



GPW1436



WDCO1601



WDCO1502



WDCM1501



WDCO1602



WDAB1201



WDCM1502



WDCV1701



WDAB1202



WDCA1201

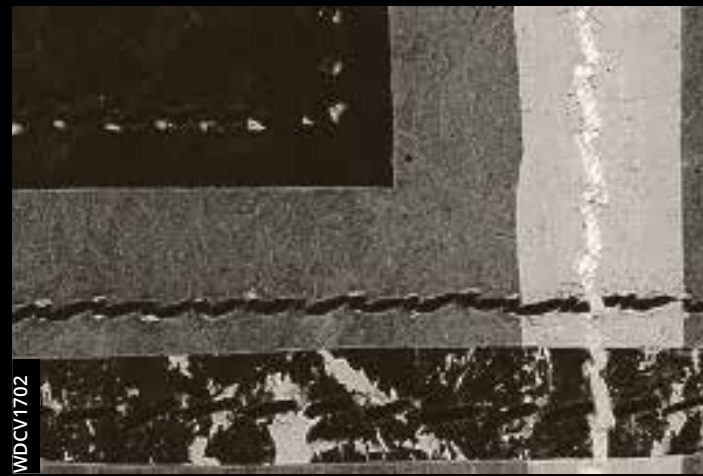

WDCV1702



TTCP1301





TTCF1302



WD191201



WDCH1501



WDCH1502

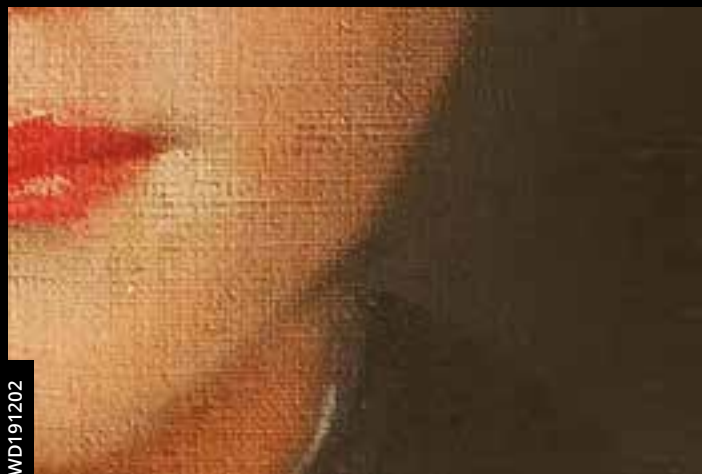

WD191202



WD191203

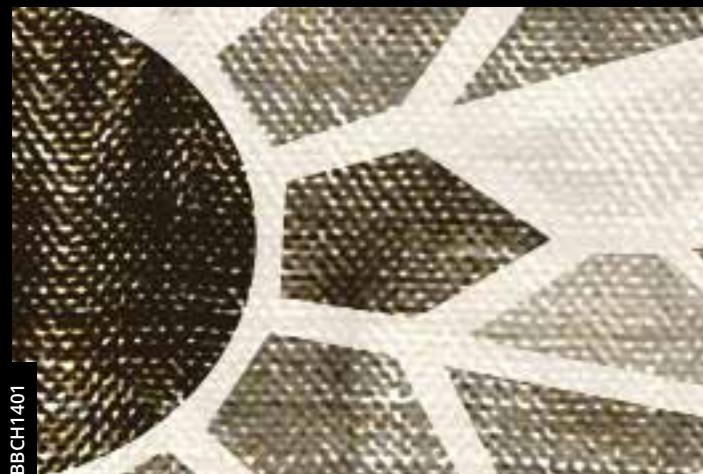

BBCH1401



BBCH1402

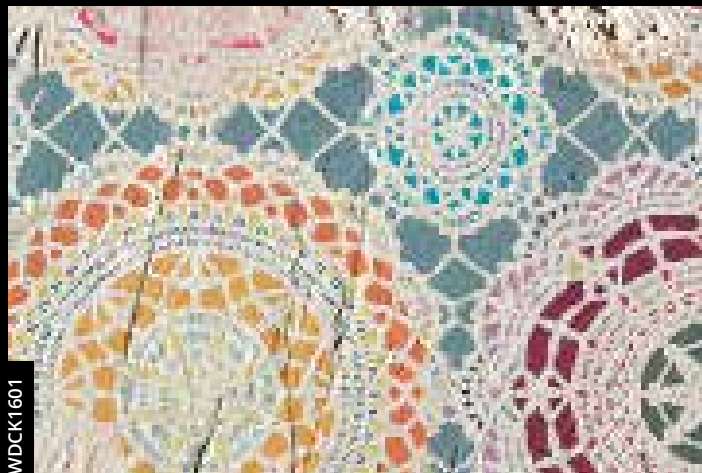

WDCK1601

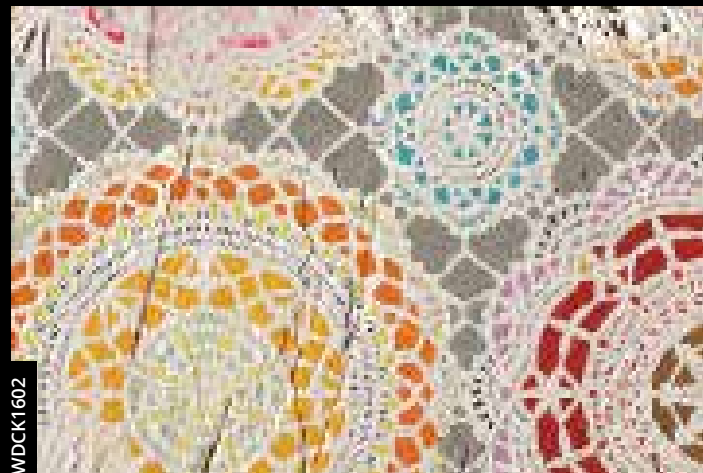

WDCK1602

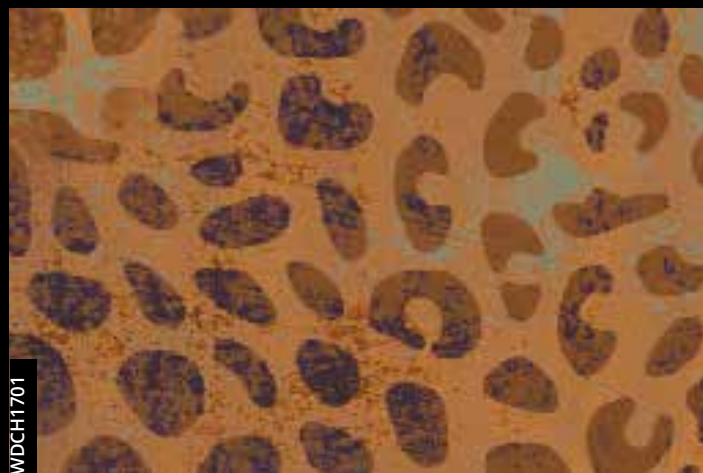

WDCH1701



WDCH1702



WDCH1601



WDCH1602



WDCH1701



GPW1208





WDCO1701



WDCO1702

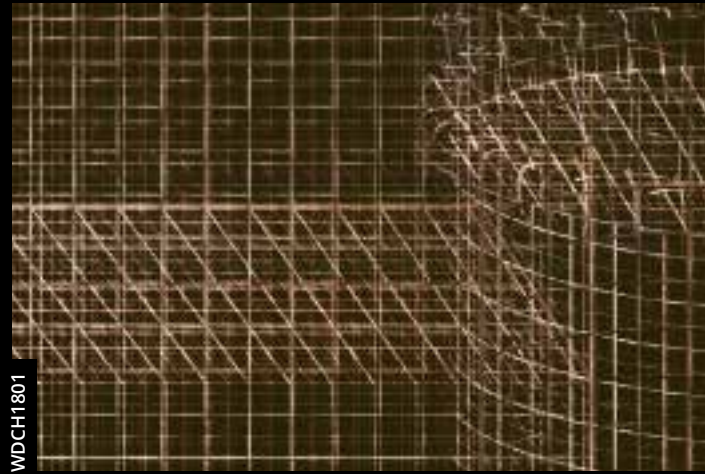

WDCH1801

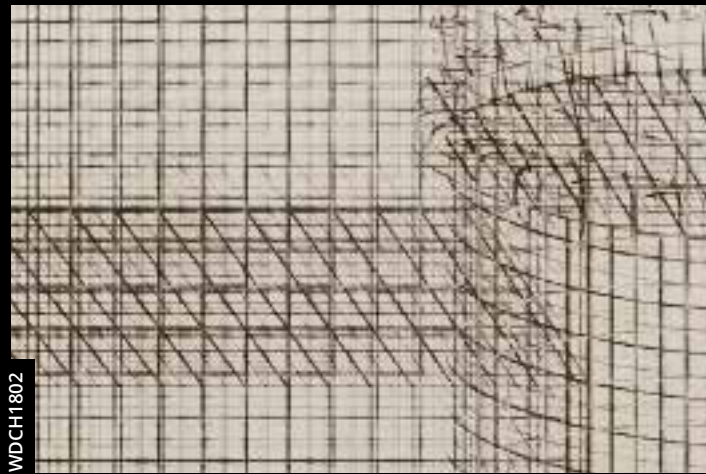

WDCH1802



WDCH1401



WDCH1402

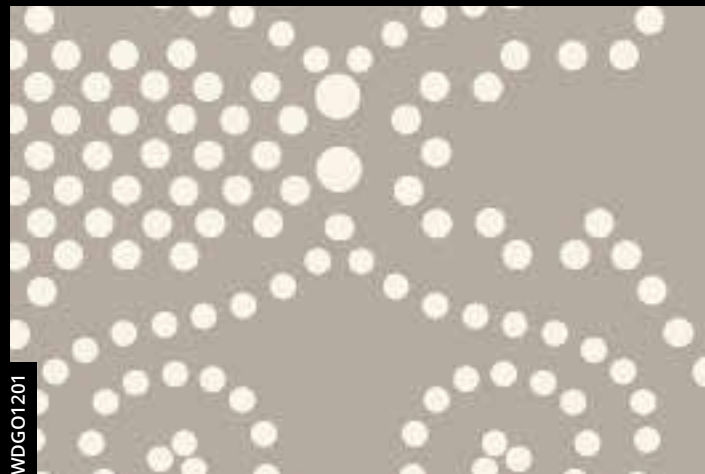

WDGO1201

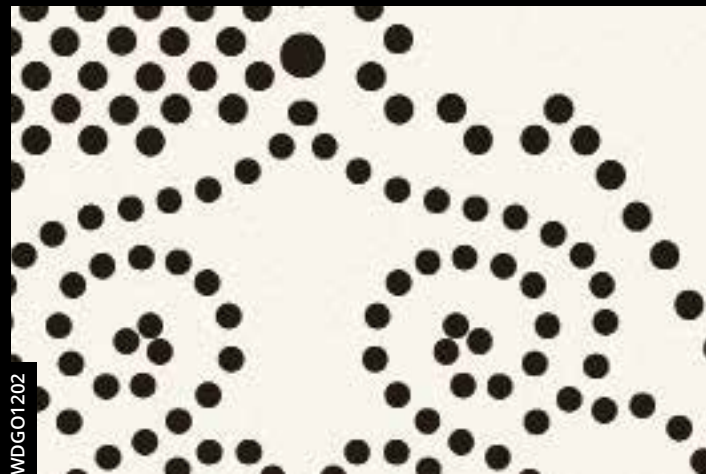

WDGO1202



WDCI1501



WDCI1502



WDCR1501



WDCR1502



WDCI1701



WDCI1702



WDCL1201



WDCL1202





WDCB1601



WDCB1602



GPW1301



GPW1302



GPW1303



GPW1304



WDCO1101



WDCO1102

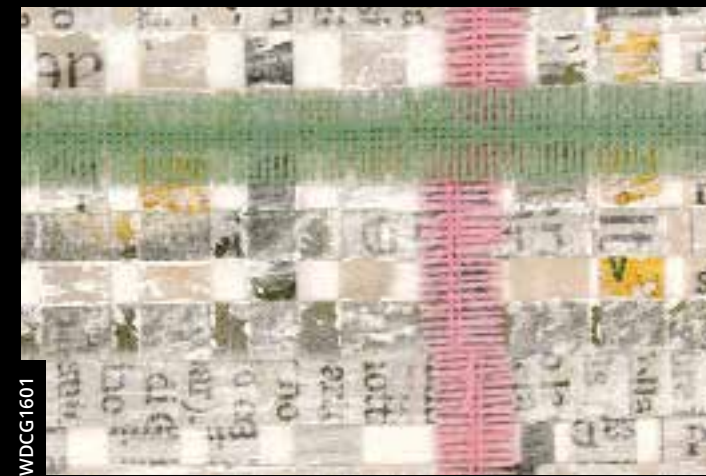

WDCG1601



WDCG1602



WDCF1801

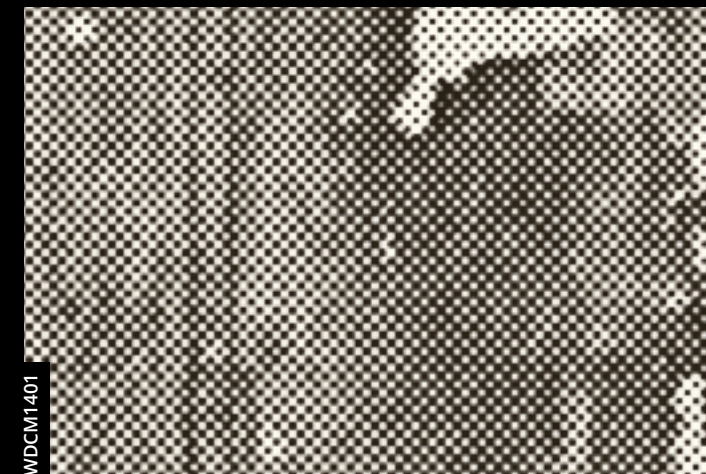

WDCM1401



WDCM1402



WDCO1301



WDCO1302



WDCO1303





WDCC1501



WDCC1502



WDCC1701



WDCC1702



WDDO1201



WDDO1202

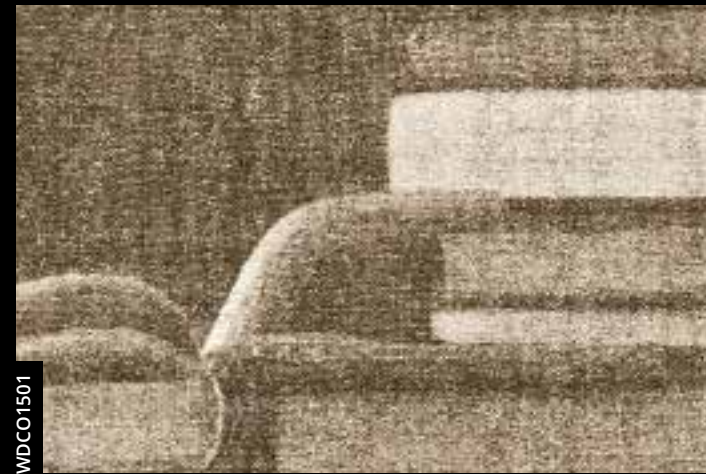

WDCC01501

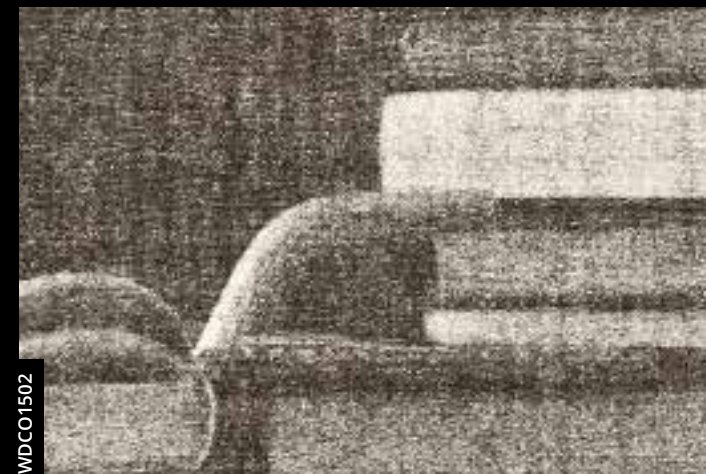

WDCC01502

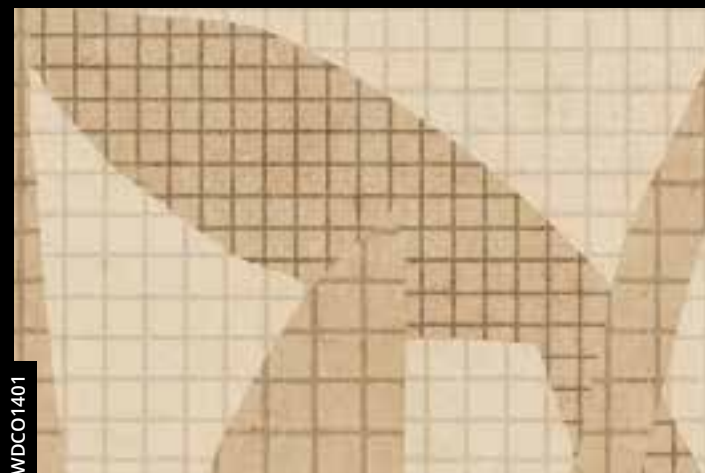

WDCC01401



WDCC01402



WDCC1301



WDCC1302



WDCL1601

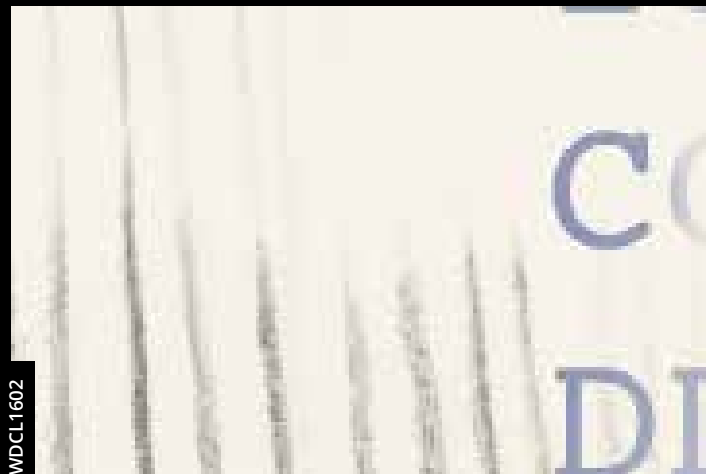

WDCL1602



WDCC1303



GPW1416





GPW1417



GPW1418



WDCR1401



WDCR1402



GPW1305



GPW1306



WDCU1701



WDCU1702



WDCP1401



WDCP1402



GPW1437



GPW1438



WDDQ1501



WDDQ1502



WDDM1601



WDDM1602





WDDW1501



WDDA1601



BBDE1101



BBDE1102



WDDA1602



WDDA1603



WDDA1701



WDDA1702



WDDP1301



WDDP1302



WDDA1601



WDDA1602



WDDP1801



WDDP1802



WDDA1501

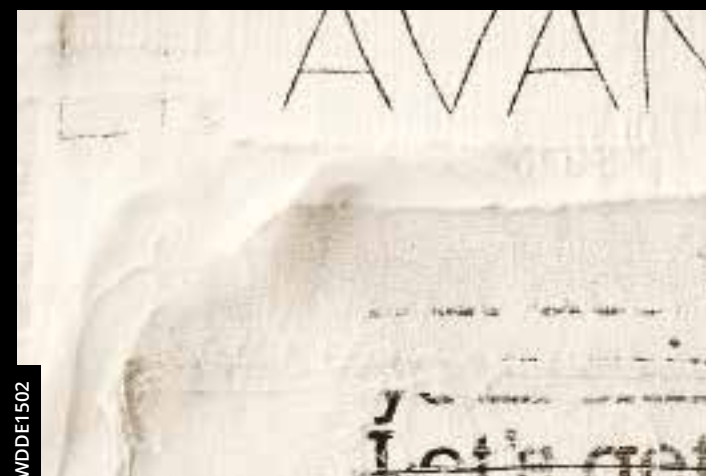

WDDA1502





WDDI1201



WDDI1202



BBDR1301



BBDR1302



WDDI1801



WDDI1802



WDDI1401



WDDI1402



WDDO1301



WDDO1302



WDDO1801



WDDO1802



WDDN1801



WDDN1802



WDDR1201



WDDR1202



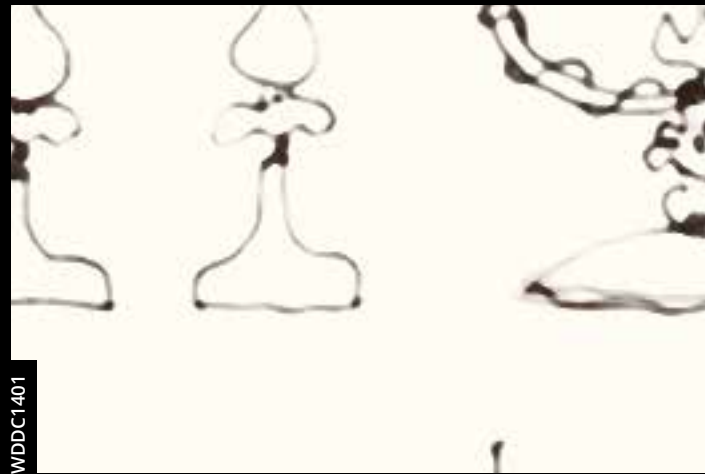

WDDC1401

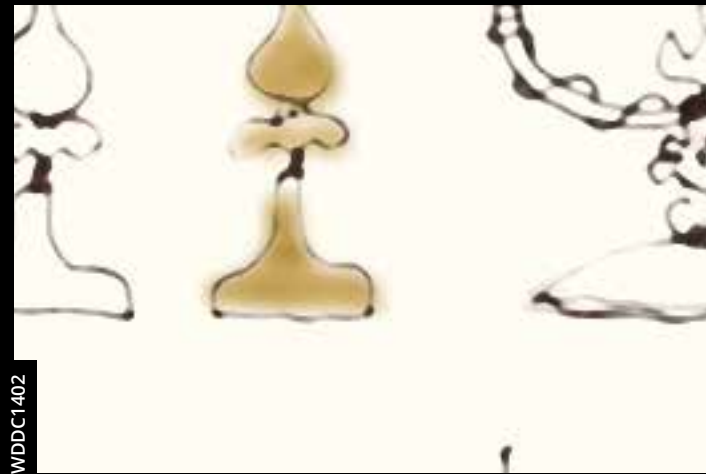

WDDC1402



BBDT0901



BBDT0902

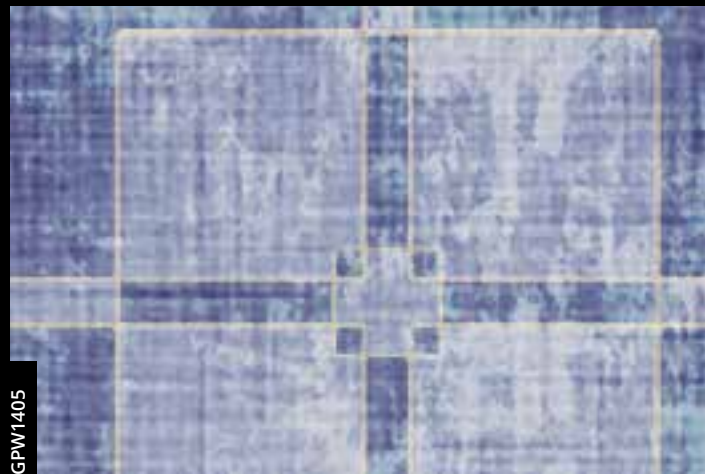

GPW1405



GPW1406



WDDT1301



WDDT1302



WDDT1303



WDDT1304



WDDR1301



WDDR1302



GPW1332



GPW1333



GPW1334



WDDU1401





WDDU1402

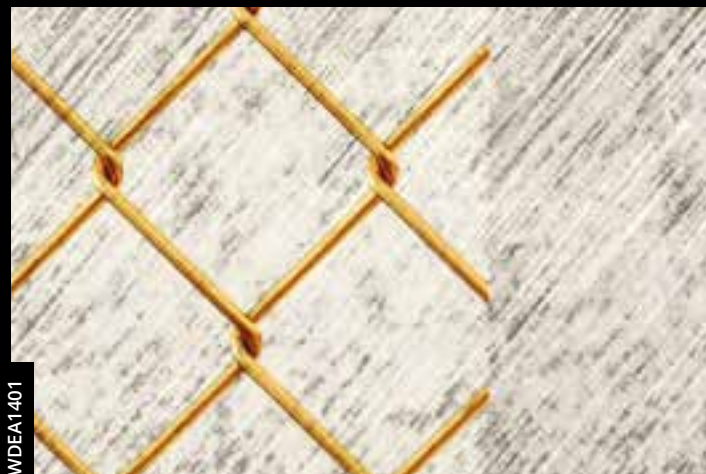

WDEA1401



GPW1316



GPW1317



WDEA1402



WDEB1701



GPW1318



WDEC1301



WDEN1401



WDEN1402



WDEC1302



WDEC1303



WDEC1701



WDEC1704



WDEL1801



WDEL1802





WDEM1601



WDEM1602

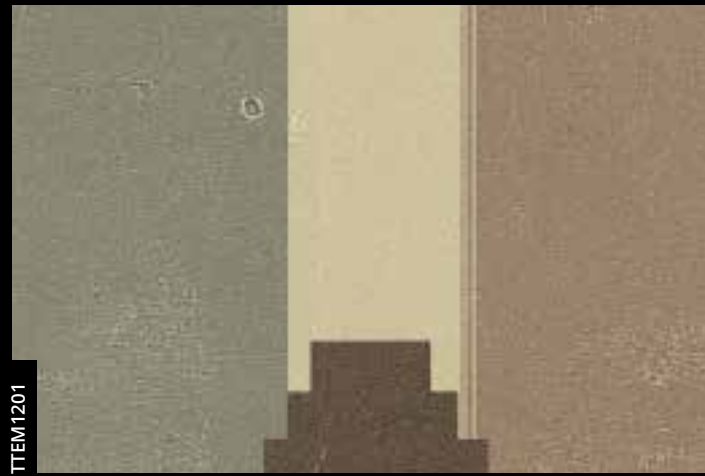

TTEM1201

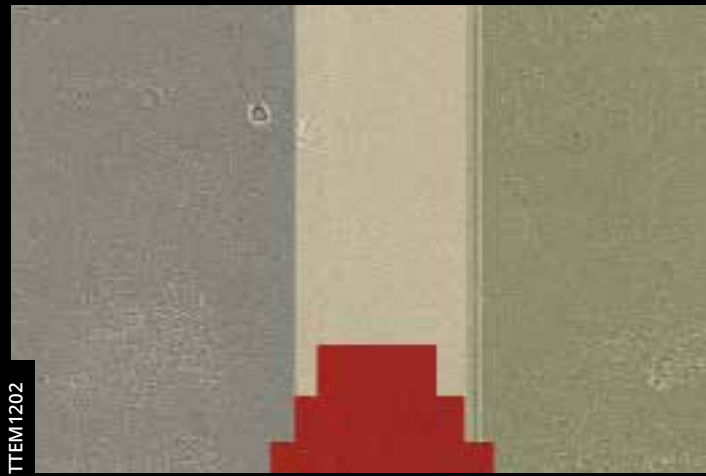

TTEM1202



GPW1002 col. 1

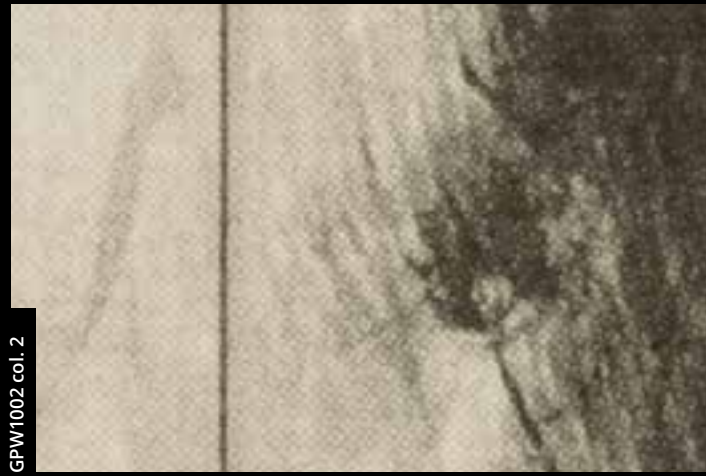

GPW1002 col. 2



WDEN1801

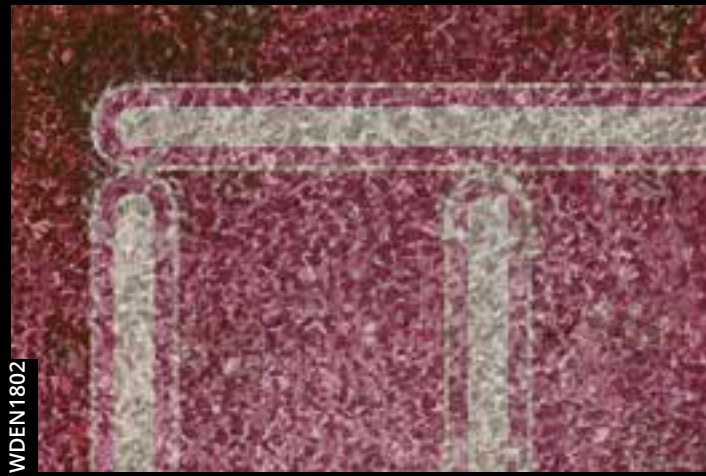

WDEN1802



WDEM1501



WDEM1502



WDEM1503



BBEN1201

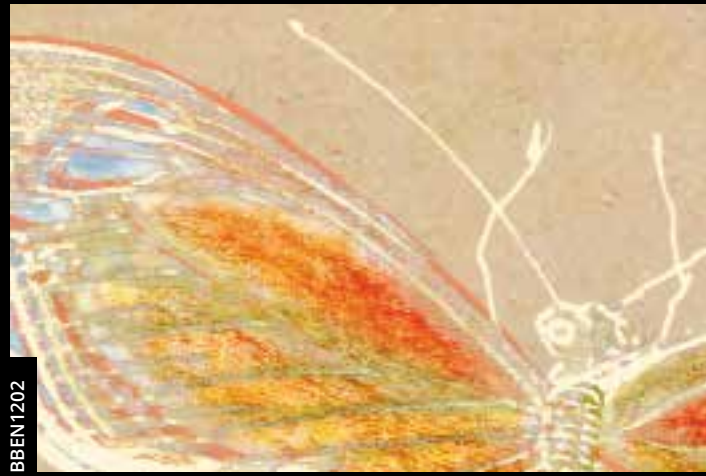

BBEN1202



WDEP1501

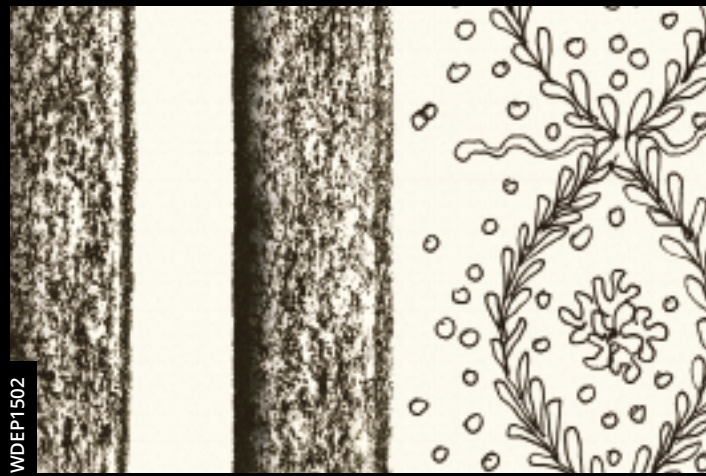

WDEP1502



WDEP1503





GPW1328

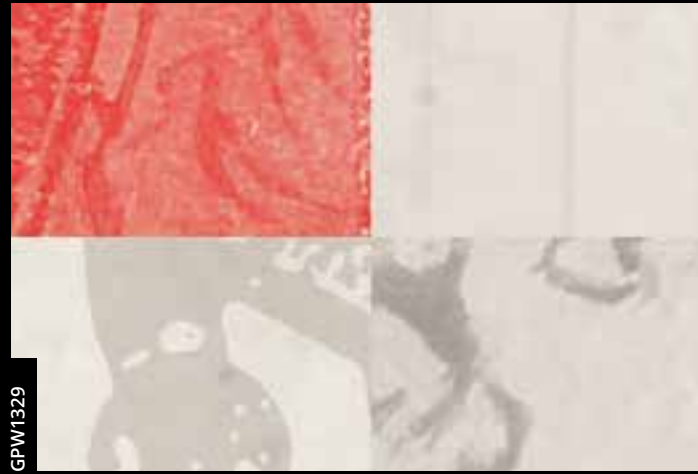

GPW1329

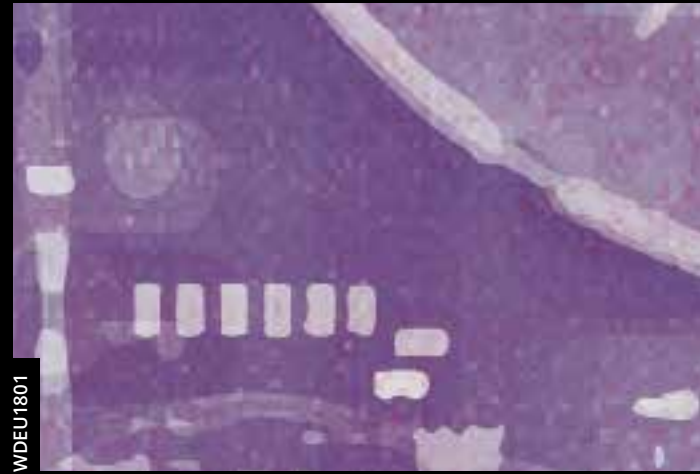

WDEU1801



WDEU1802



GPW1330



GPW1331



WDEX1501



WDEX1502



TTES1301



TTES1302



WDEX1503



WDEX1504



GPW1413



GPW1414



WDEX1601



WDEX1602





WDED1801



WDED1802



WDFO1801



WDFO1802



WDFO1803



TTFA1401



TTFA1402



WDFFA1801



WDFFA1802



WDFP1801



WDFP1802



WDFFA1701



WDFFA1702



WDFFF1701

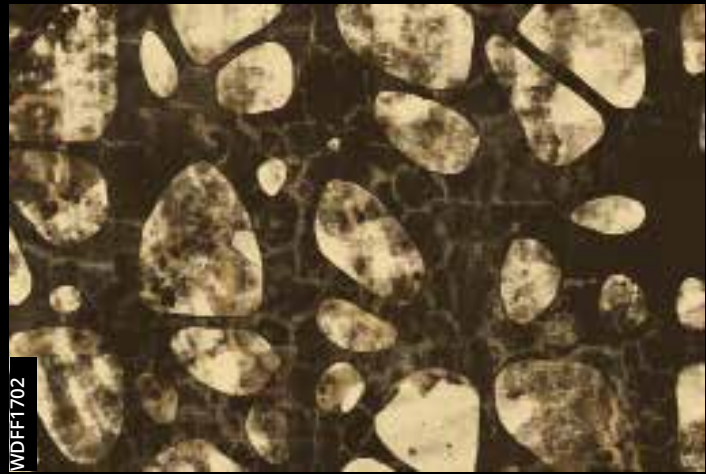

WDFFF1702



WDFFF1501



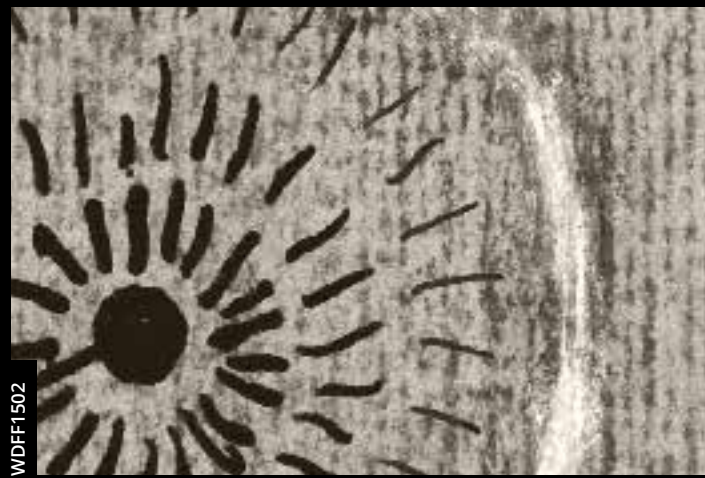

WDF1502



WDF1501



WDFM1702



WDFW1401



WDF1502



WDFB1501



WDFW1402



TTF1301



WDFB1502



WDFM1501

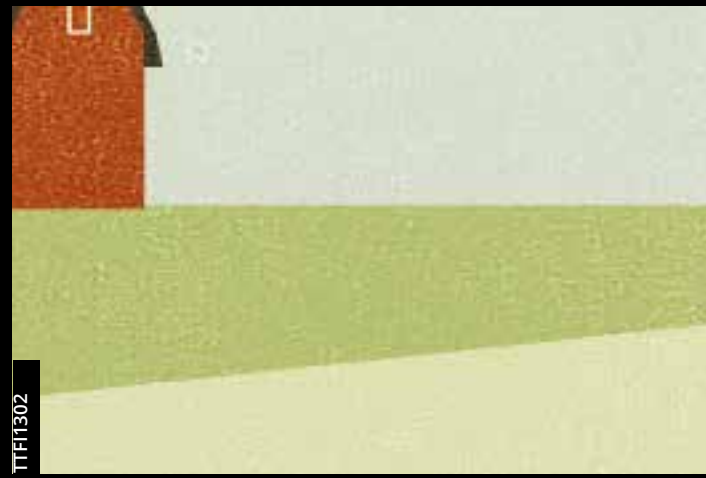

TTF1302



WDF1601



WDFM1502



WDFM1701



WDF1602



GPW1104



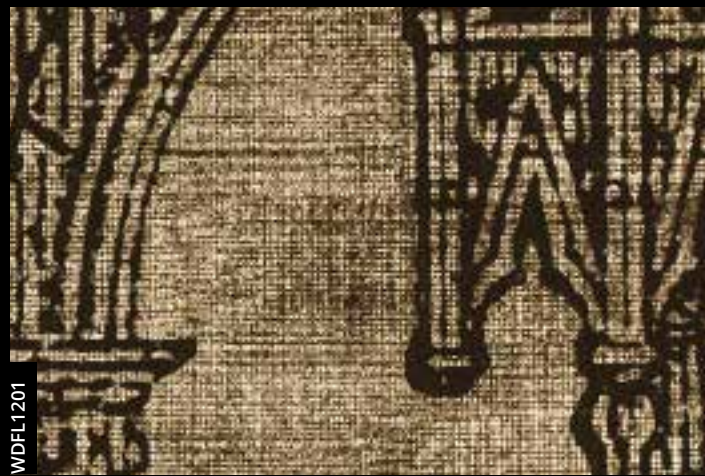

WDFL1201



WDFL1202



BBFD0901



BBFD0902

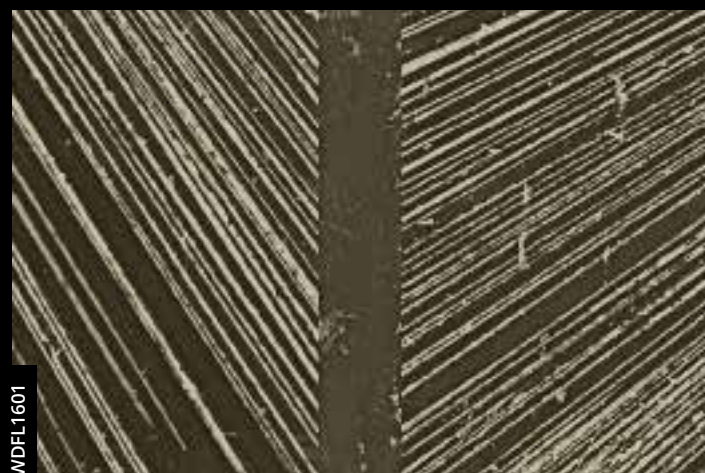

WDFL1601

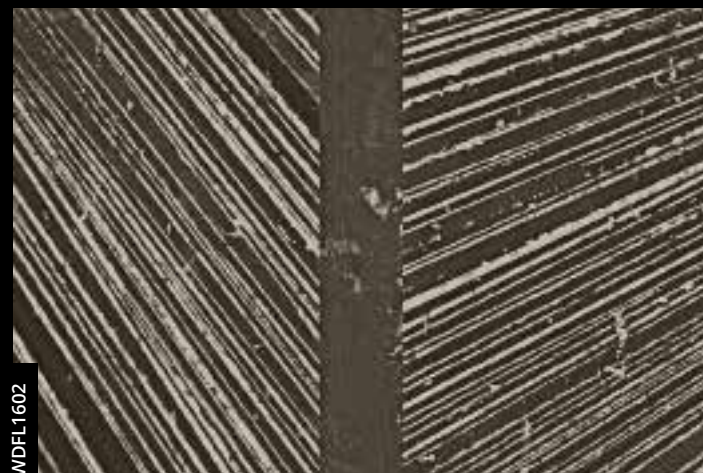

WDFL1602



WDFL1401



WDFL1402



WDFFA1601



WDFFA1602



WDFFO1601

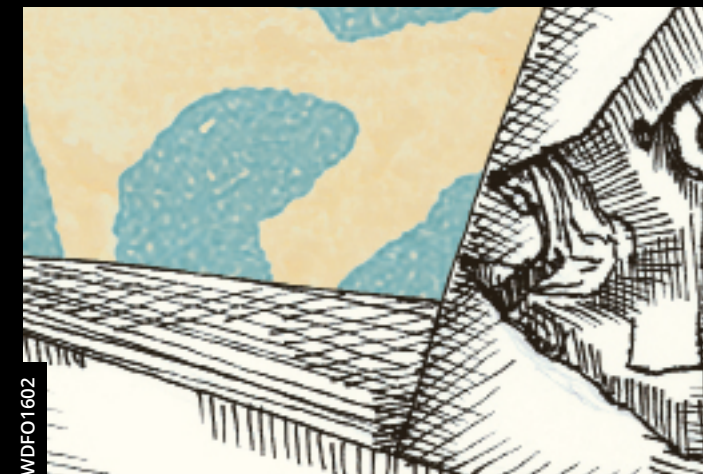

WDFFO1602



WDFL1401



WDFL1402



WDFL1701



WDFL1702





WDFL1703

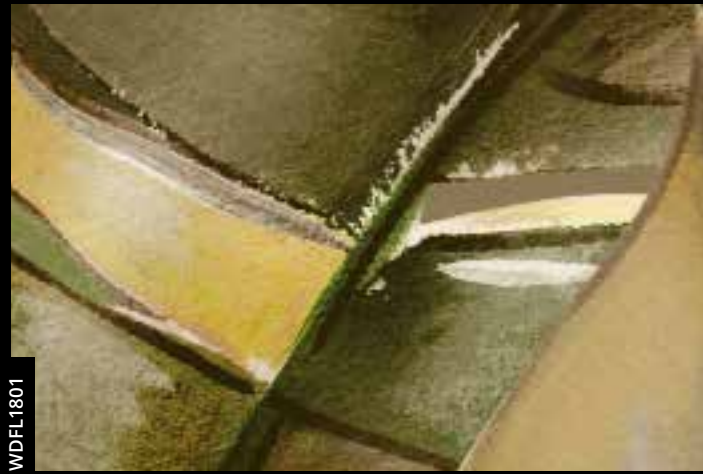

WDFL1801



WDFP1102

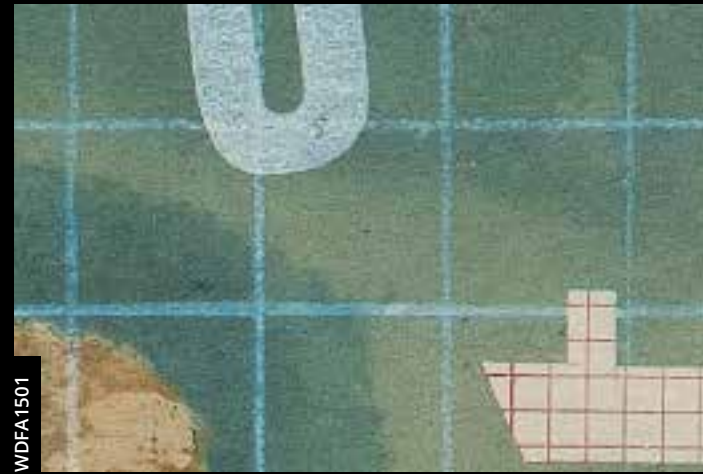

WDFP1501



WDFL1802



WDFR1601



WDFP1502



WDFR1501



WDFR1602



BBFW0901



WDFR1502



WDFN1701



BBFW0902



WDFP1101



WDFN1702



WDFS1801





WDFS1802



WDFE1101



WDFA1101



WDFA1102



BBFP0901



BBFP0902



WDFU1501



WDFU1502



WDGA1701

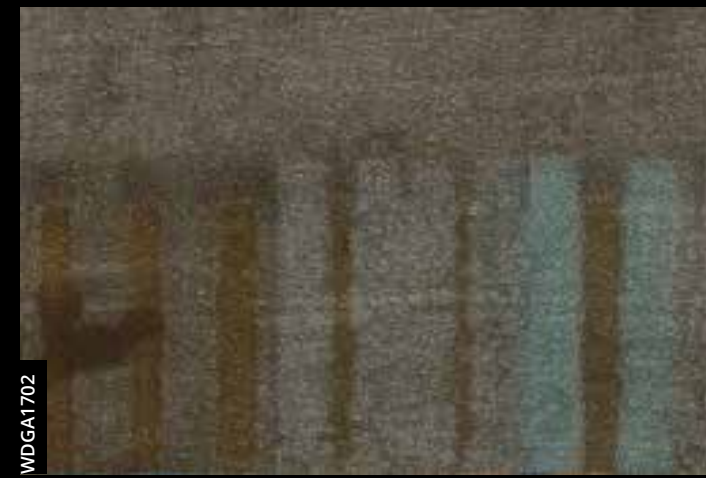

WDGA1702



WDGF1301



WDGF1302



WDGA1201



WDGA1202



WDGE0901



WDGE0902





GPW1320



GPW1321



WDGH1601



WDGH1602



GPW1324



GPW1325



WDGI1601



WDGI1602



WDGL1801

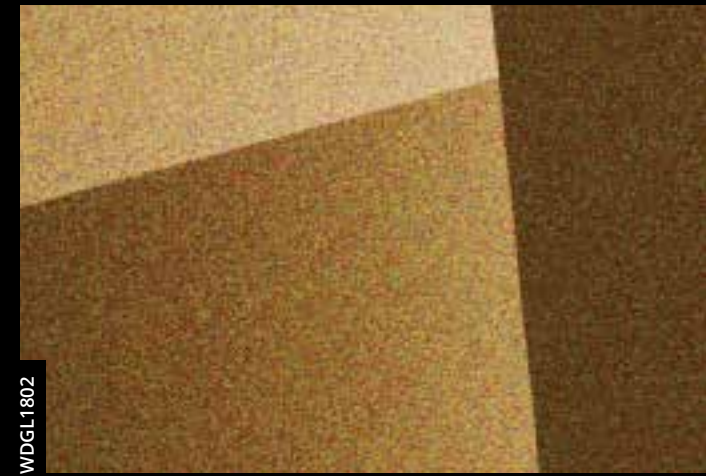

WDGL1802



WDGL1501



WDGL1502



WDGL0901



WDGL0902

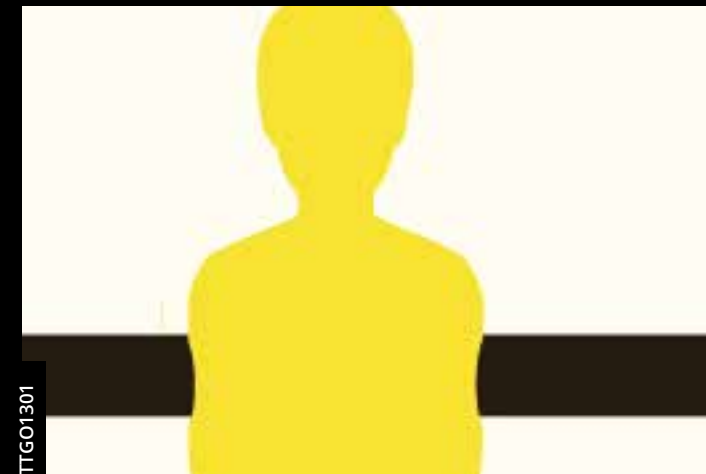

TTGO1301

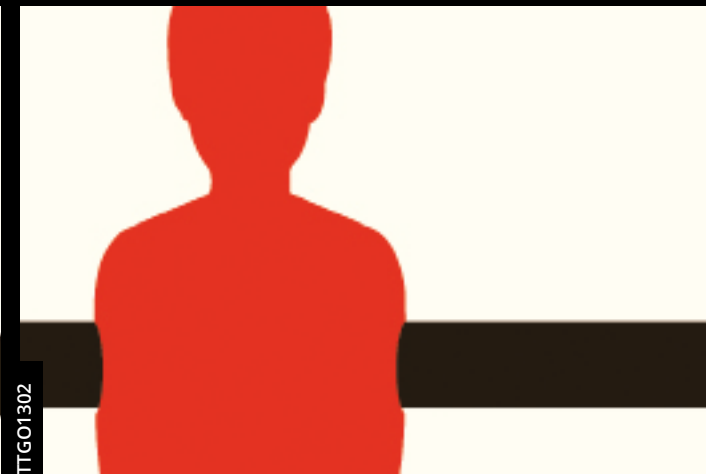

TTGO1302





WDCGA1601



WDCGA1602



WDGL1702

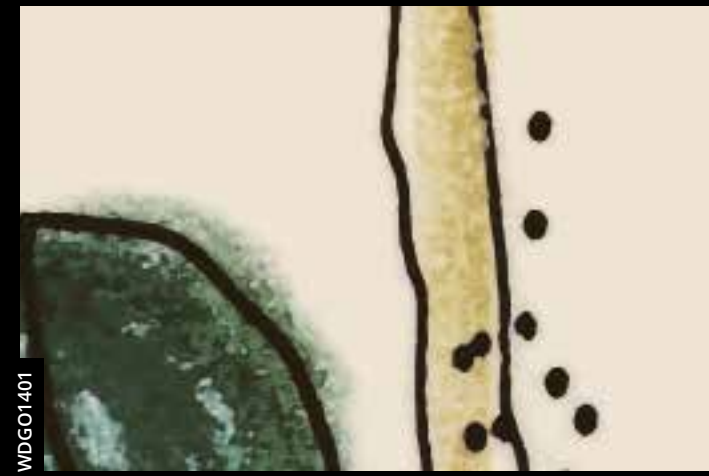

WDCG01401



WDCGH1701



WDCGH1702

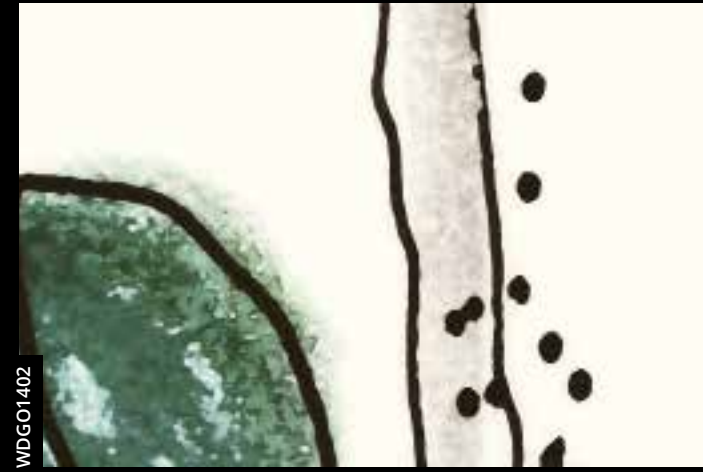

WDCG01402



WDGR1501



WDCGW1401



WDCGW1402



WDGR1502



BBGR1401



WDCGW1403



WDGL1701



BBGR1402



BBGR1403



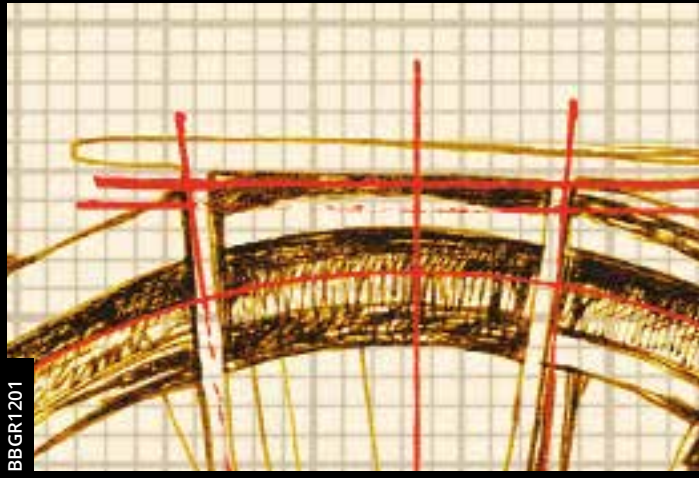

BBGR1201

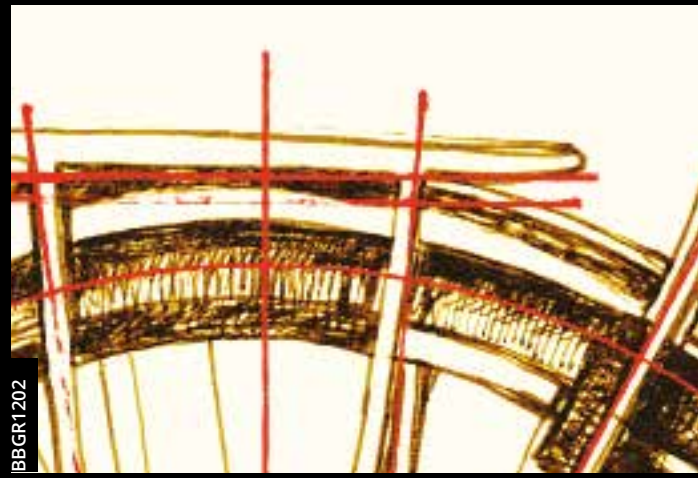

BBGR1202



WDGR1701



WDGR1702

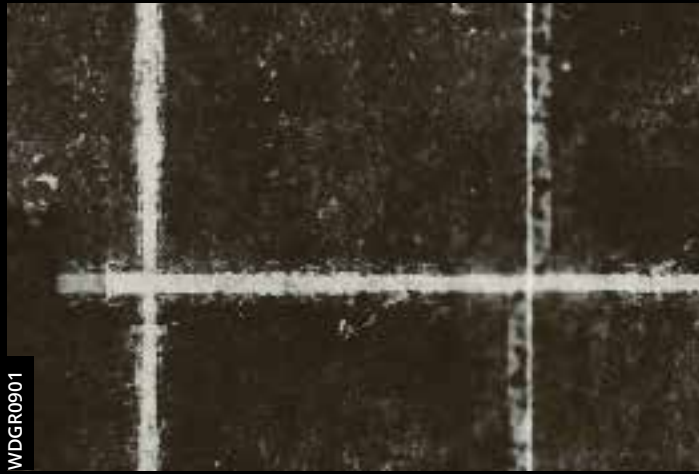

WDGR0901

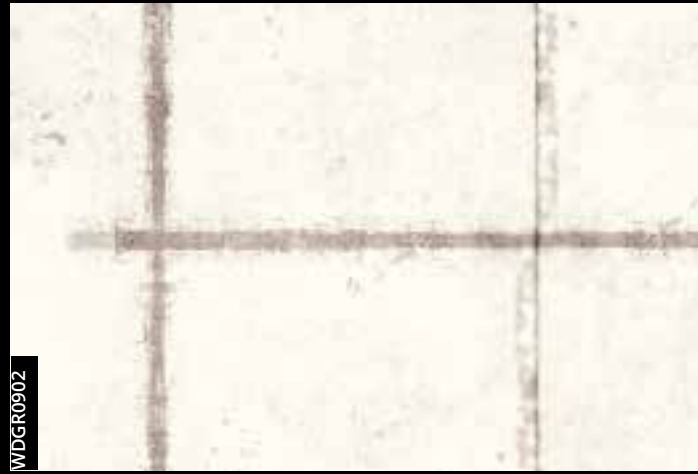

WDGR0902



WDGG1101



WDGG1102



WDGE1601



WDGE1602

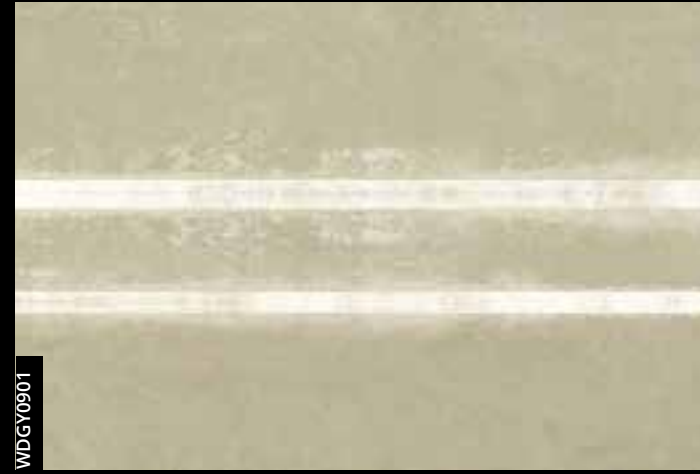

WDGY0901

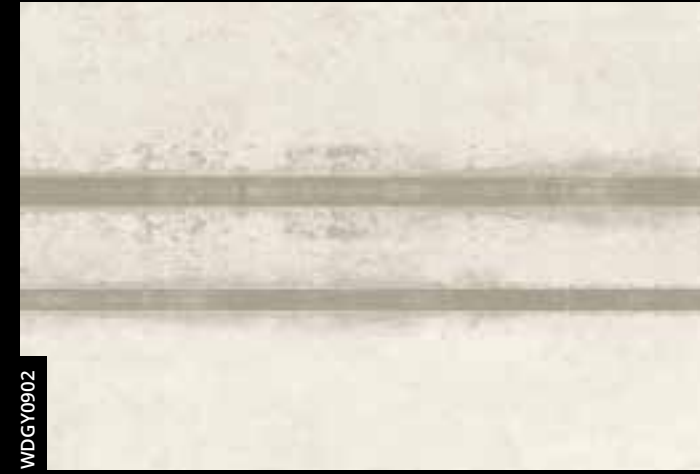

WDGY0902



BBGA1101



BBGA1102

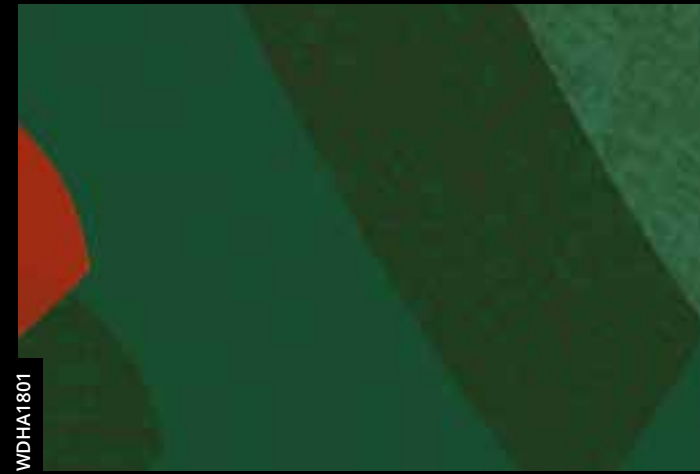

WDHA1801



WDHA1802



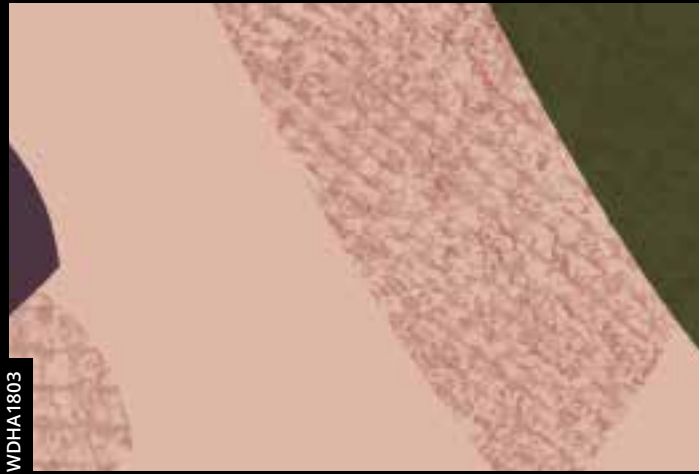

WDHA1803



BBHA1201



WDHL1702



WDHE1101



BBHA1202



WDAE0901



WDHE1102



WDHE1701



WDAE0902



WDHA1501

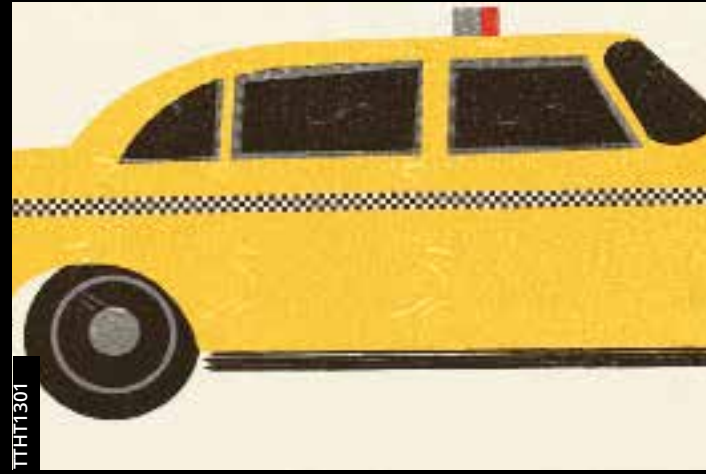

TTHT1301

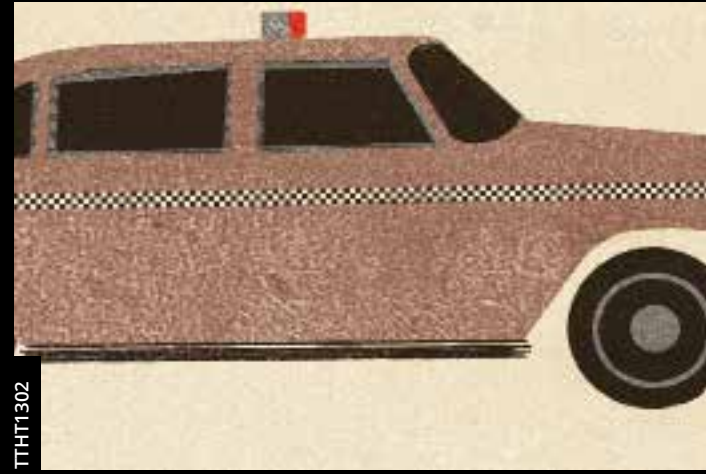

TTHT1302

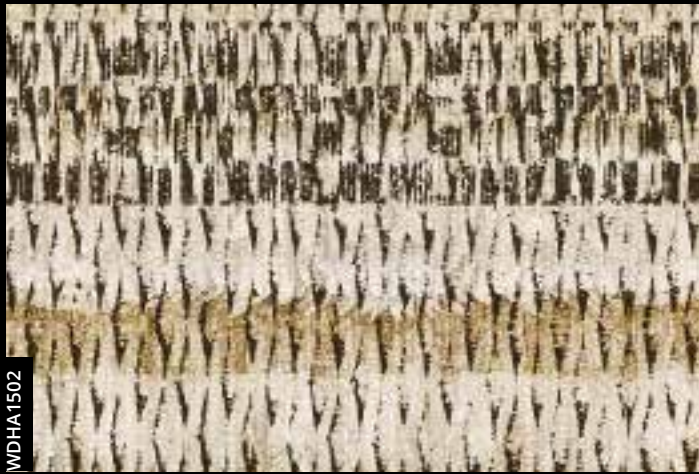

WDHA1502



WDHL1701



WDHC1701



WDHC1702





WDHM0901



WDHM0902



WDHD1701



WDHD1702



WDHI1801



WDHI1802



WDHI1701



WDHI1702



WDHS1201



WDHS1202



WDIK1501



WDIK1502



TTHO1201



TTHO1202



WDIM1701



WDIM1702





WDIP1401



WDIP1402



WDIV1501



WDIV1502



WDIM1401

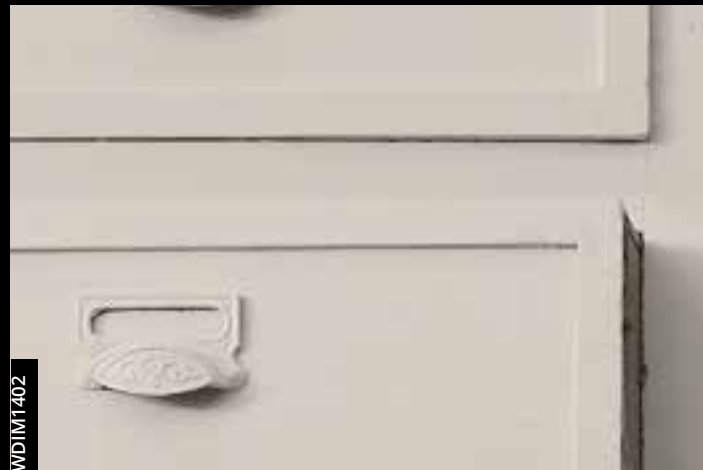

WDIM1402



WDIN1701



WDIN1702



WDIS1801



WDIS1802



WDIN1301



WDIN1302



TTIN1201



TTIN1202



WDIR1701



WDIR1702





WDJA1501



WDJA1502

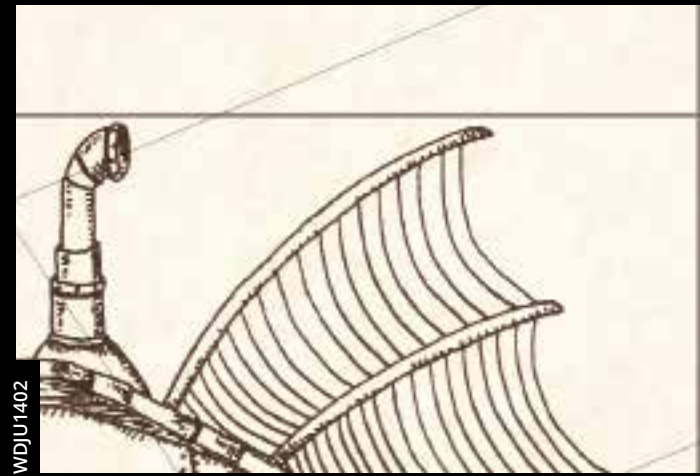

WDJU1402



WDJV1401



WDJA1601



WDJA1602



WDJV1402



WDKA1701



GPW1001 col. 1



GPW1001 col. 2



WDKA1702



WDKA0901



GPW1001 col. 3

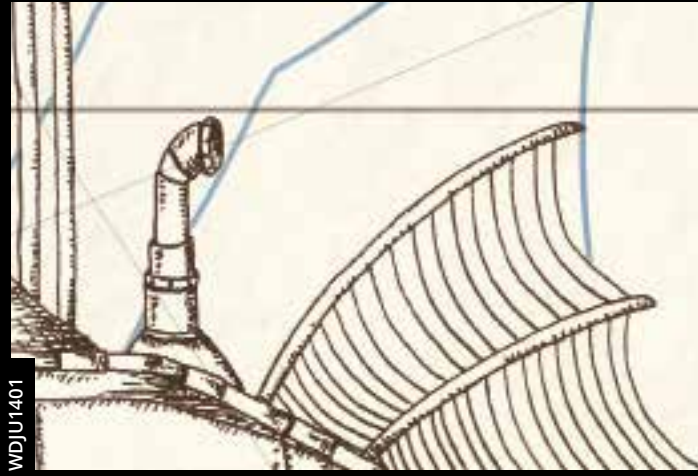

WDJU1401



WDKA0902



BBKY1301





BBKY1302



WDKB1401



WDKK1202



WDKO1301



WDKB1402



WDK11601



WDKO1302



WDKO1303



WDK11602



WDKM1301



WDKO1801



WDKO1802



WDKM1302



WDKK1201



WDKY1701



WDKY1702





WDLF1801



WDLF1802

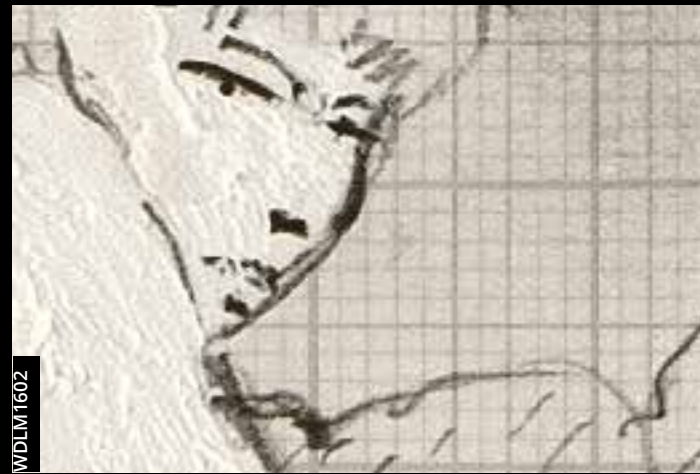

WDLM1602



WDVR1801



WDLF1803



WDLG1701



WDVR1602



WDVM1601



WDLG1702



WDLI1701



WDVM1602

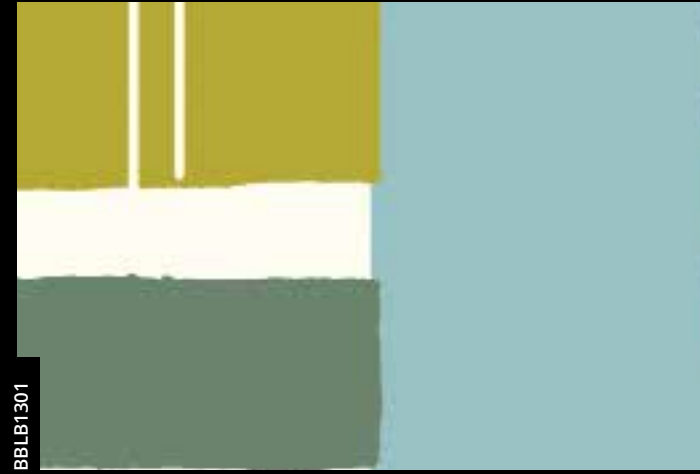

BBLB1301



WDLI1702

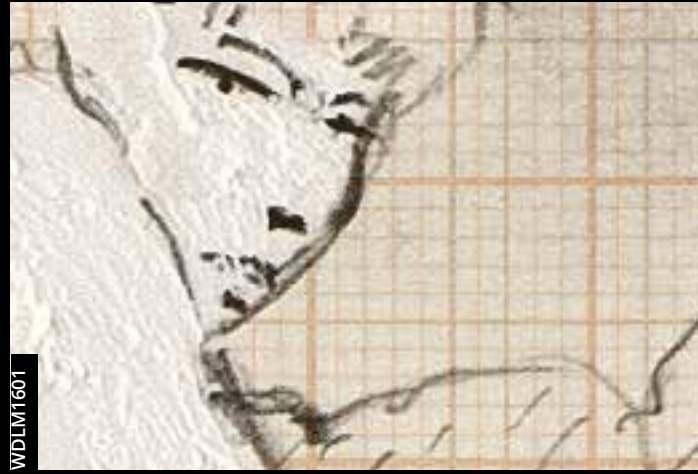

WDLM1601



BBLB1302

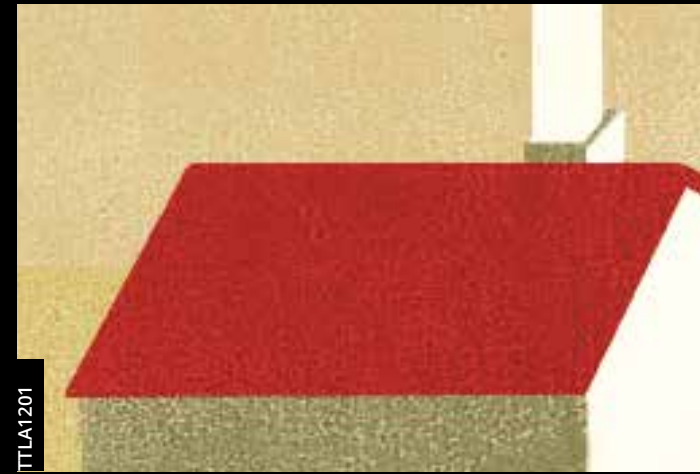

TTLA1201





TTLA1202



WDBS1801



WDLE1802



WDLE1803



WDBS1802



WDLG1301



WDLB1701



WDLB1702



WDLG1502



WDLB1501



WDLB1401



WDLB1402



WDLB1502



WDLE1801



WDLT1801

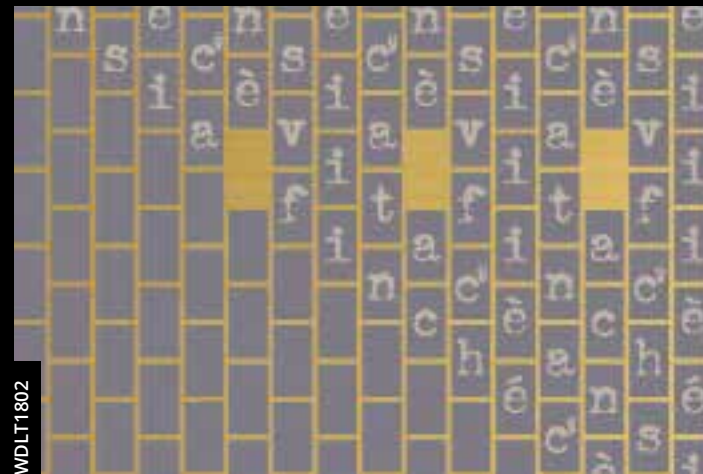

WDLT1802





WDL1801



WDL1802



WDL1502

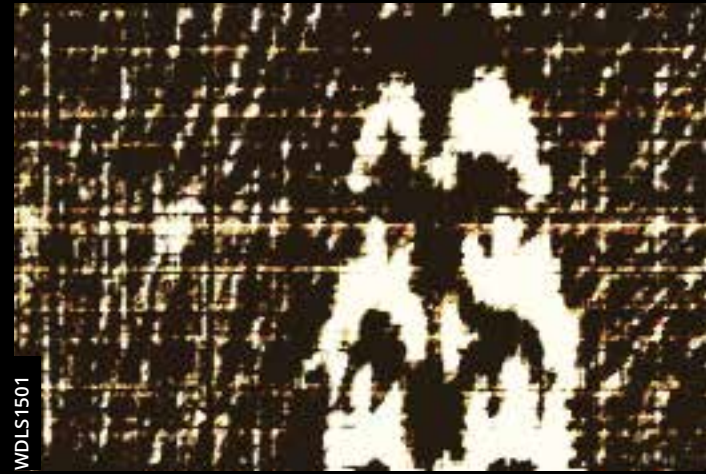

WDL1501



WDL1601



WDL1602

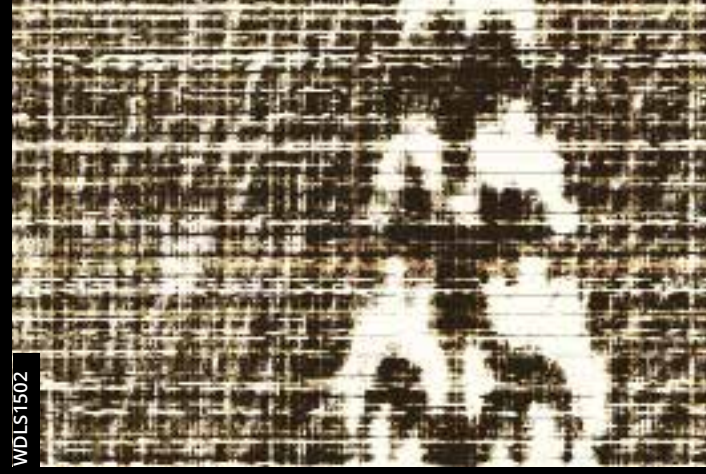

WDL1502



BBLA1201



GPW1407



GPW1408



BBLA1202

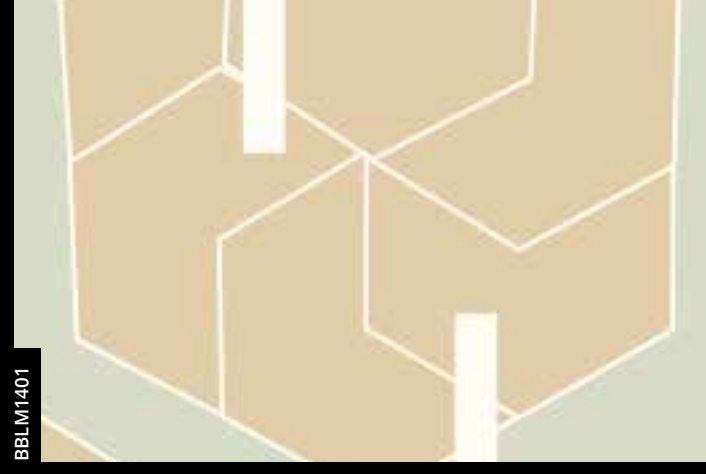

BBLM1401



GPW1409



WDL1501

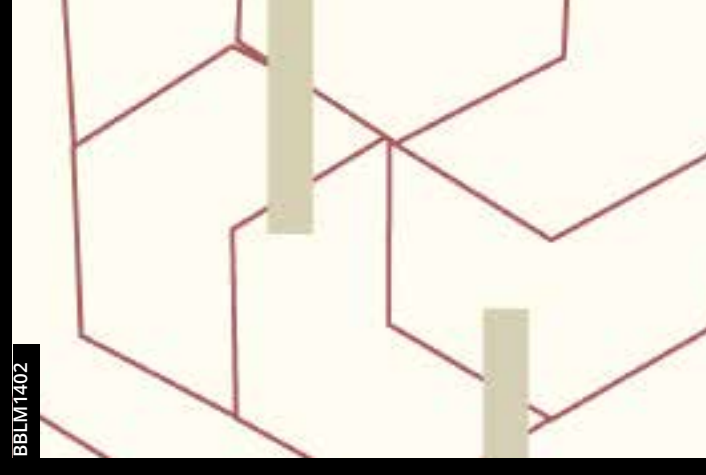

BBLM1402



WDL1501





WDLI1502



WDLQ1801



WDLO1602



WDLM1101



WDLQ1802



WDLA1801

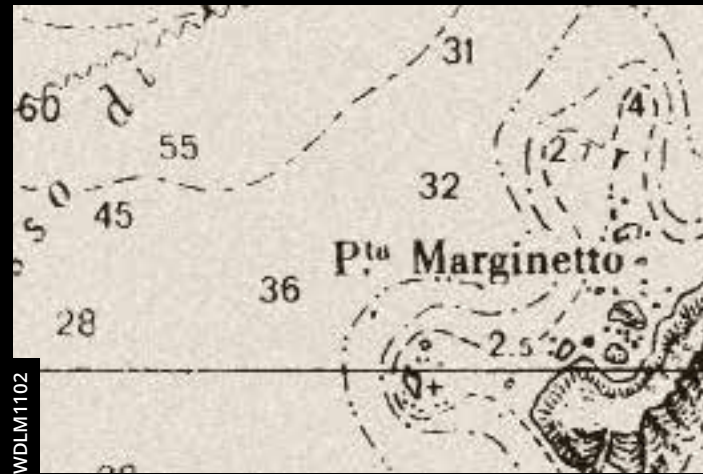

WDLM1102

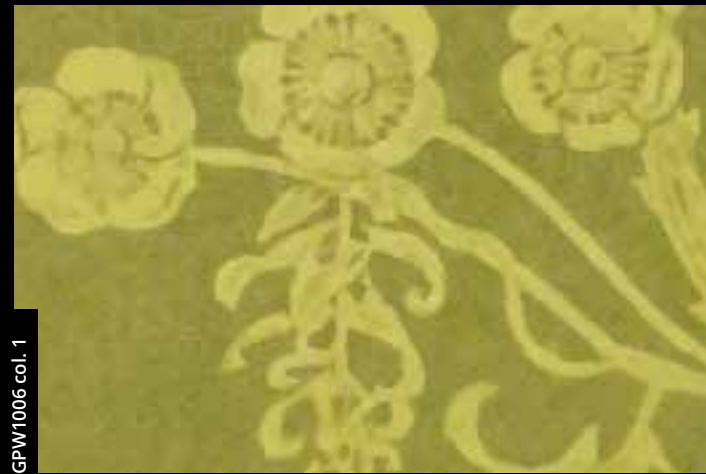

GPW1006 col. 1



WDLA1802



WDLW1201



GPW1006 col. 2



GPW1006 col. 3



WDLW1202



WDLO1601



GPW1006 col. 4



WDLP1701





WDLP1702



WDLU1301



WDLU1302



WDLU1801

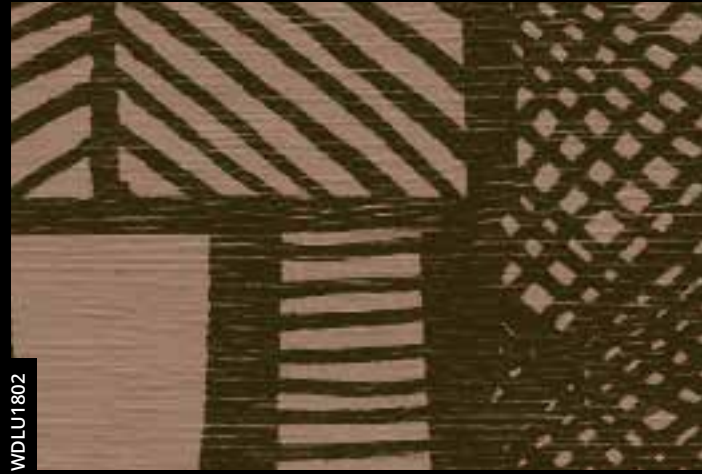

WDLU1802



WDLU1803

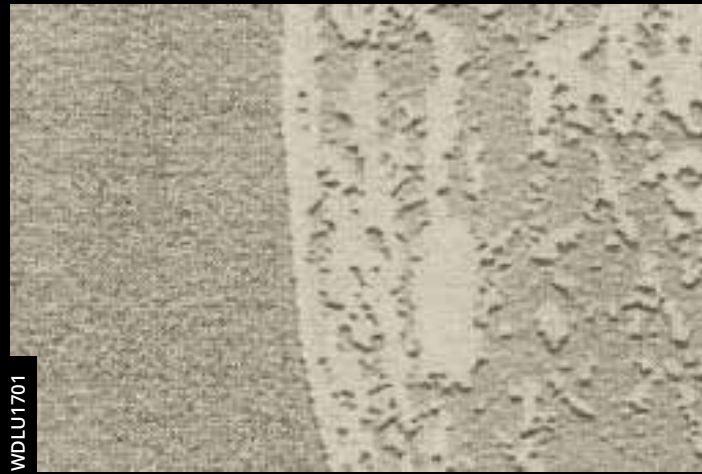

WDLU1701

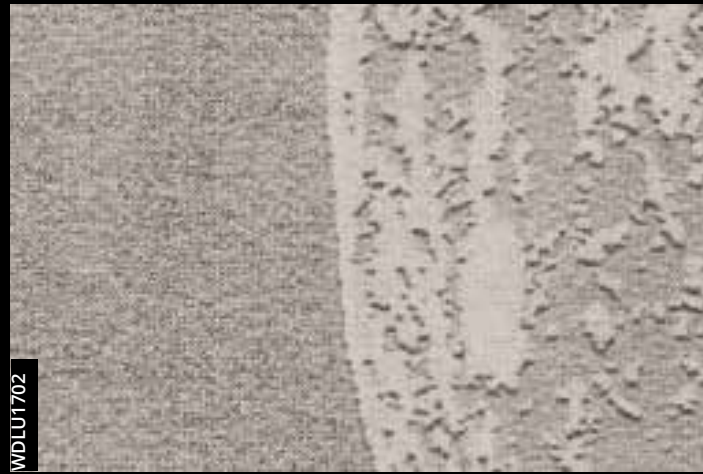

WDLU1702



WDLU1601



WDLU1602



WDLU1603

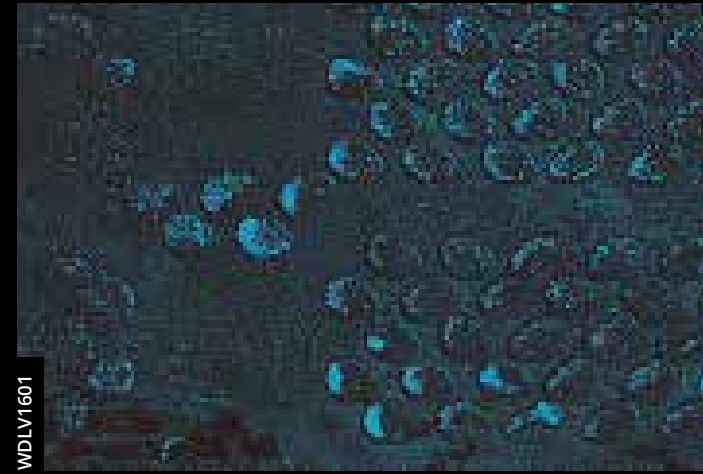

WDLU1601

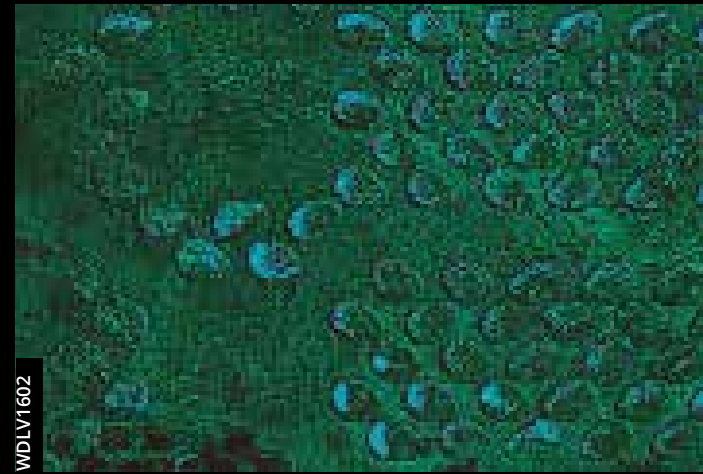

WDLU1602



WDLU1603



WDLZ1801



WDLZ1802





WDMV1401



WDMV1402



BBMA1301



BBMA1302

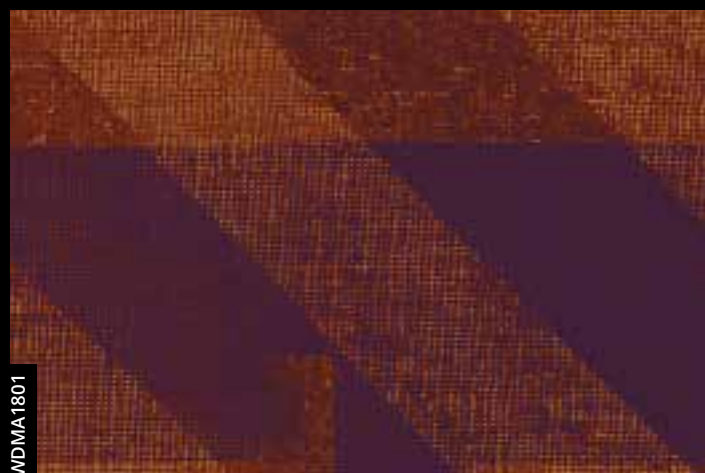

WDMA1801



WDMA1802



WDMM1701



WDMM1702



WDMM1703



WDMM1301



WDMM1302



WDMM1303



WDMA1401



WDMA1402



WDMH1801



WDMH1802





WDMMA1501



WDMMA1502



WDMMC1801



WDMMC1802



WDMMM1501



WDMMM1502



GPW1439

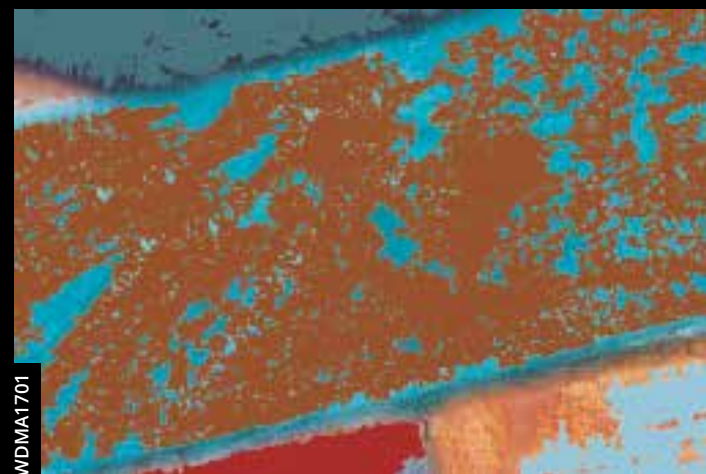

WDMA1701



WDMT1601



WDMT1602



WDMA1702



GPW1003 col. 1

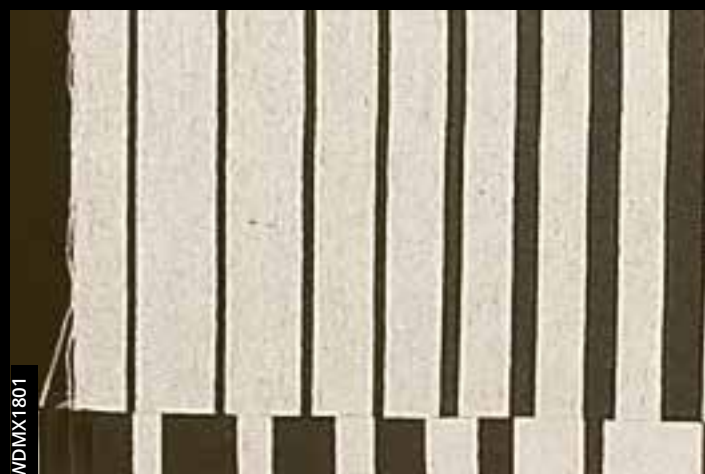

WDMX1801

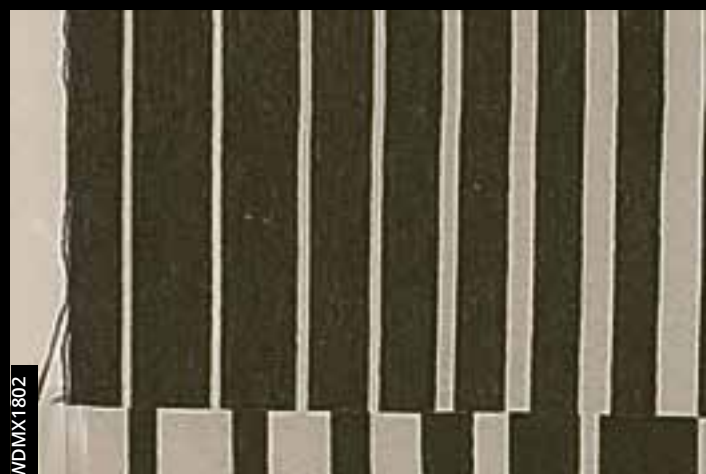

WDMX1802



GPW1003 col. 2



WDMX1601





GPW1209

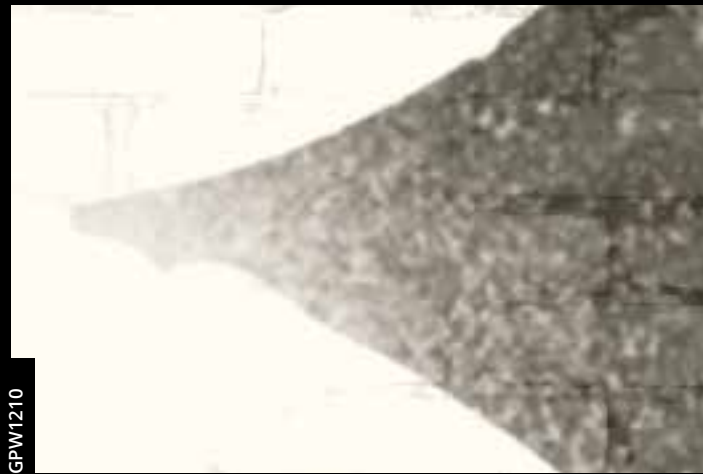

GPW1210



WDMN1502



WDMN1503



WDME1801



WDME1802



WDM1401



WDM1402



WDME1803



WDME1701



WDMW1701



WDMW1702



WDME1702



WDMN1501



WDMP1201



WDMP1202





BBMTT1301



BBMTT1302



WDMDB1302



WDMDB1701



WDMO1601



WDMO0901



WDMDB1702



TTMG1301



WDMO0902

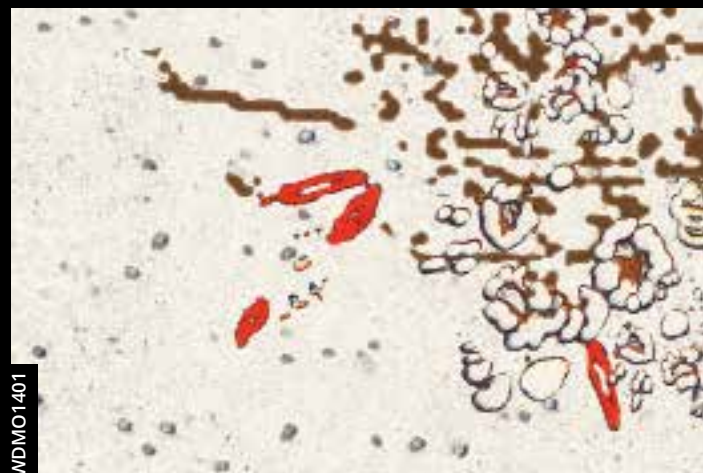

WDMO1401



TTMG1302



WDMF1601

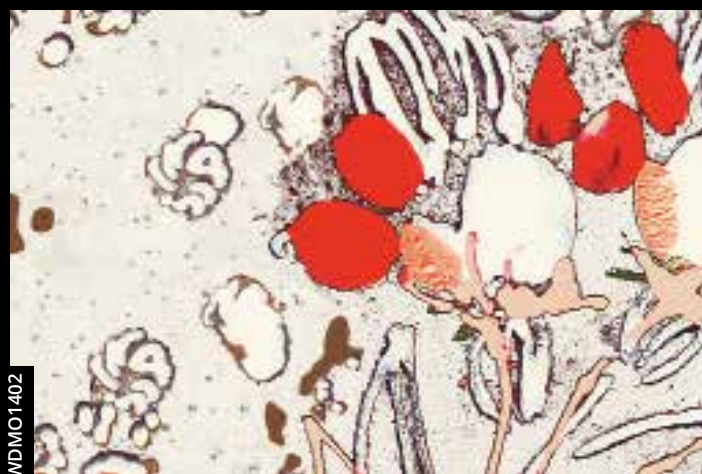

WDMO1402



WDMD1301



WDMF1602



WDMM1401





WDMW1402



GPW1326



WDNA1502



WDNA1503



GPW1327



WDMU1301



WDNB1701



WDNB1702



WDMU1302



WDMW1801



WDNP0901



WDNP0902



WDMW1802



WDNA1501



GPW1211



GPW1214





WDNP1101



WDNP1102



WDNO1202

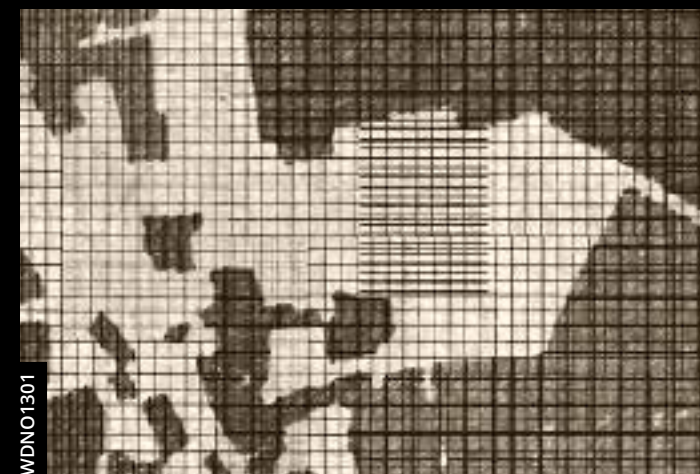

WDNO1301



GPW1335

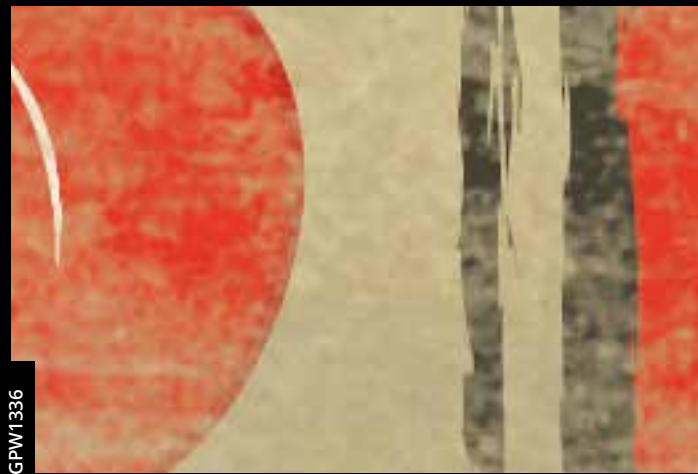

GPW1336

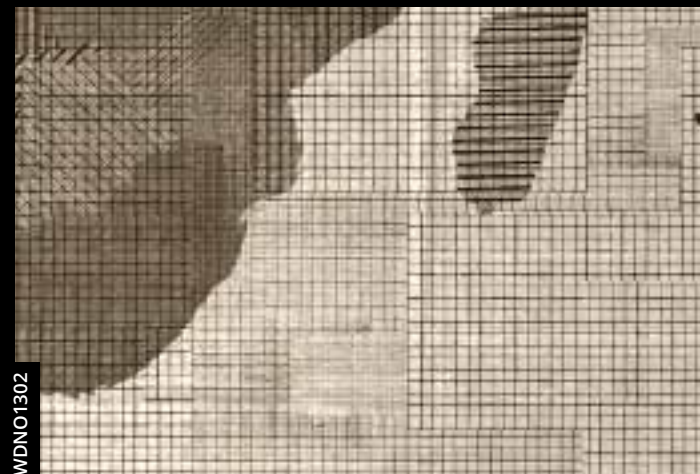

WDNO1302



WDNO1801



WDNG1701



WDNG1702



WDNO1802



WDNI0901



WDNG1703



WDNO1201



WDNI0902



WDNI1601



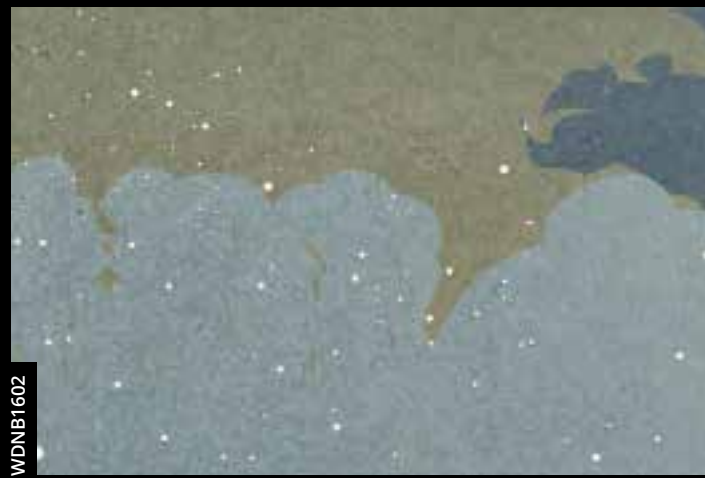

WDNB1602



WDNO1601

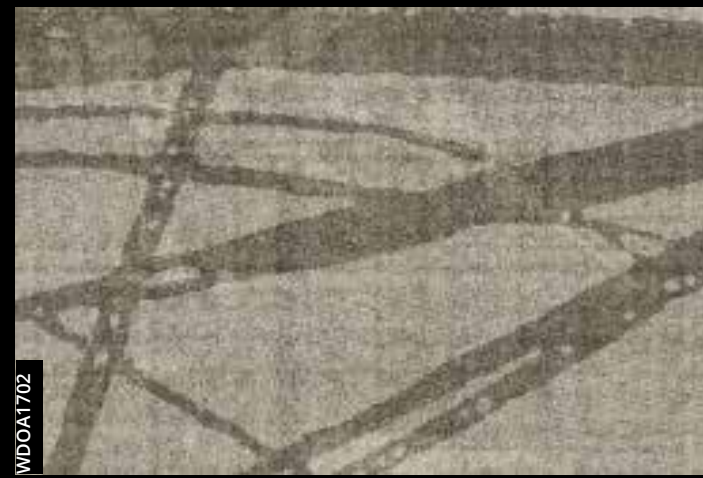

WDOA1702



WDOA1703



WDNO1602



WDNV1801



WDO50901



WDO50902



WDNV1802



BBNO1401



BBOP1301

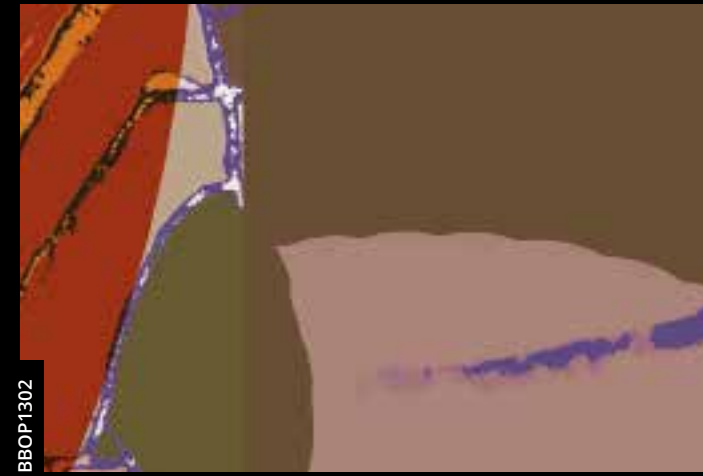

BBOP1302



BBNO1402



WDOA1701



WDOA1501



WDOA1502





WDOP0901



WDOP0902

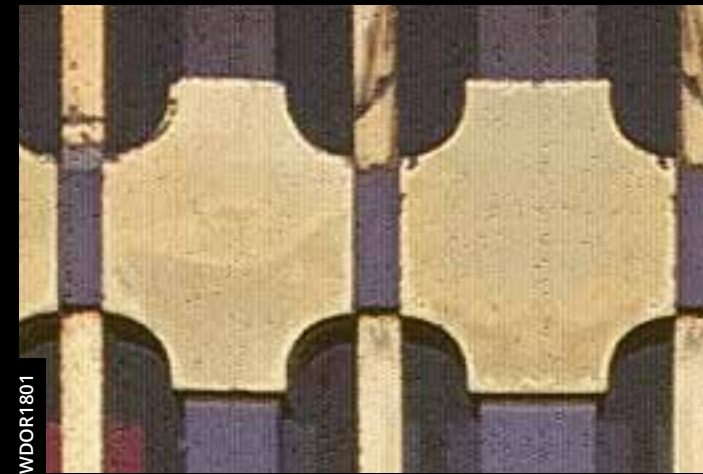

WDOR1801

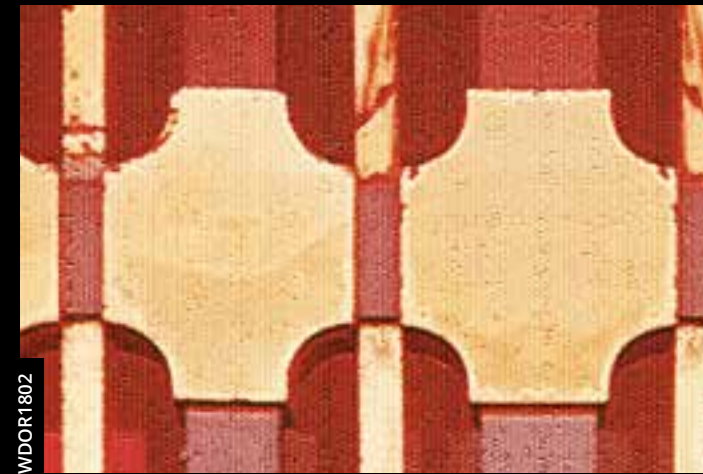

WDOR1802

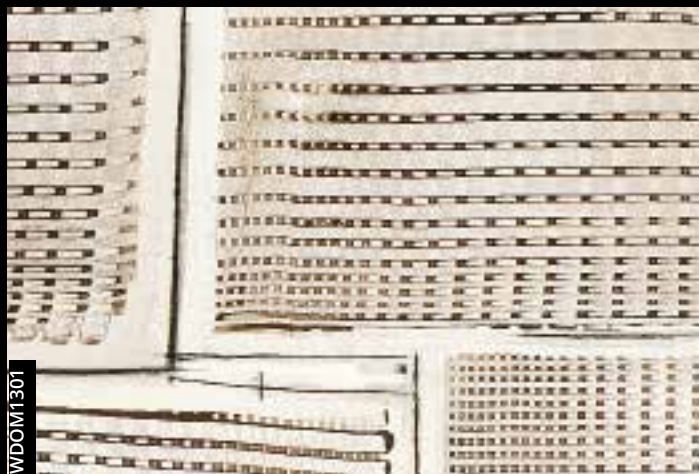

WDOM1301



WDOM1302



WDOU1701



WDOU1702



WDOR1601



WDOR1602



WDOU1703



WDPT1601

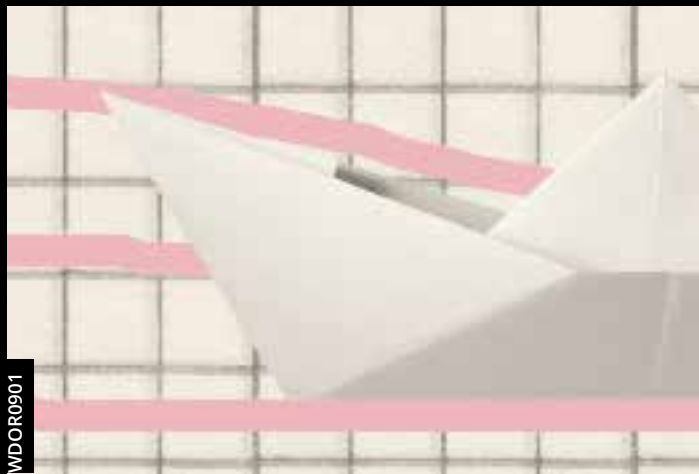

WDOR0901



WDOR0902



WDPT1602



WDPT1603



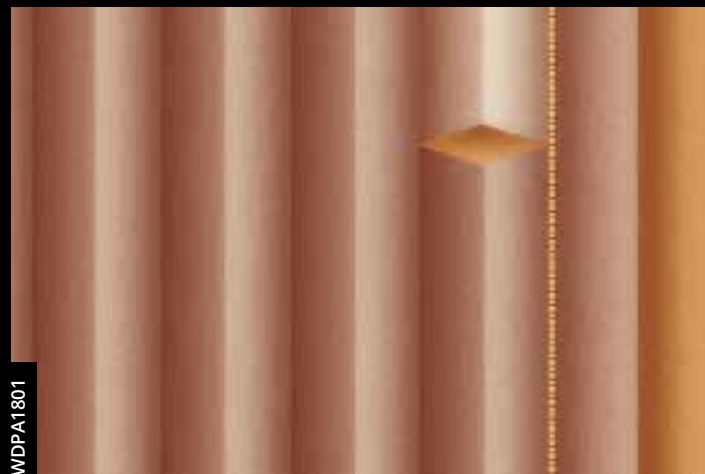

WDPA1801



WDPA1802



WDPA1304



WDPA1601

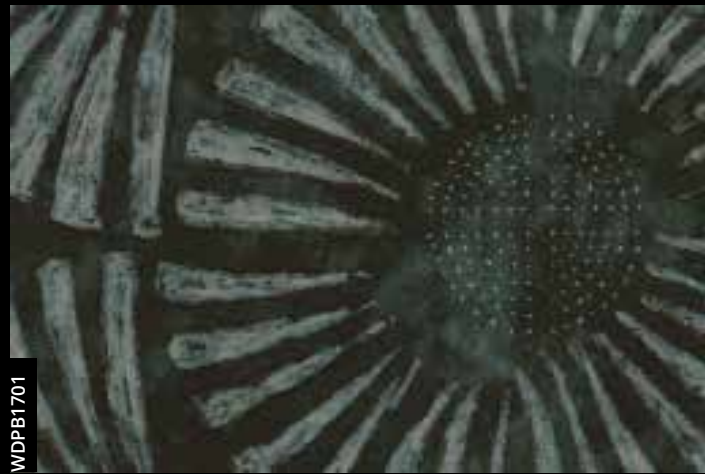

WDPB1701

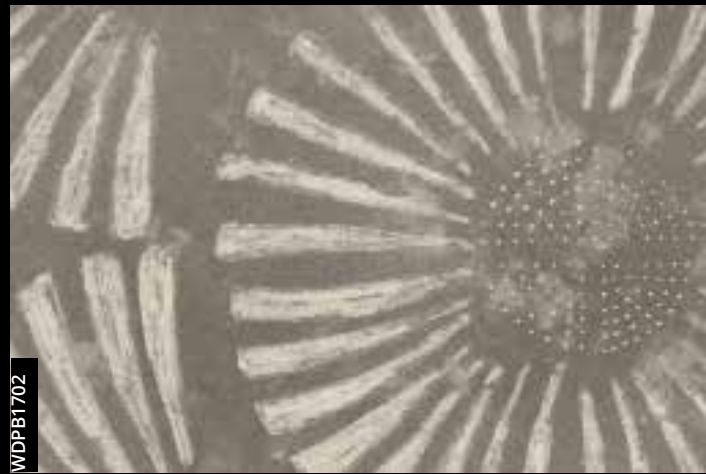

WDPB1702



WDPA1602



WDPA1501

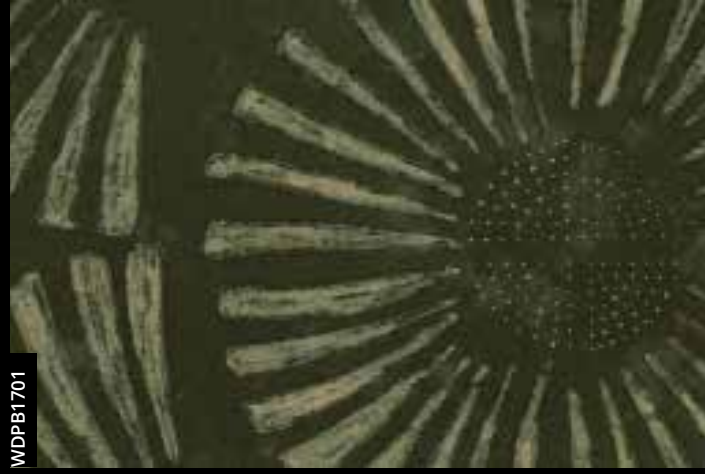

WDPB1701



WDPA1301



WDPA1502



WDPE1601



WDPA1302



WDPA1303



WDPE1602



WDPR1601





WDPR1602



WDPS1501



WDPK1601



WDPK1602



WDPS1502

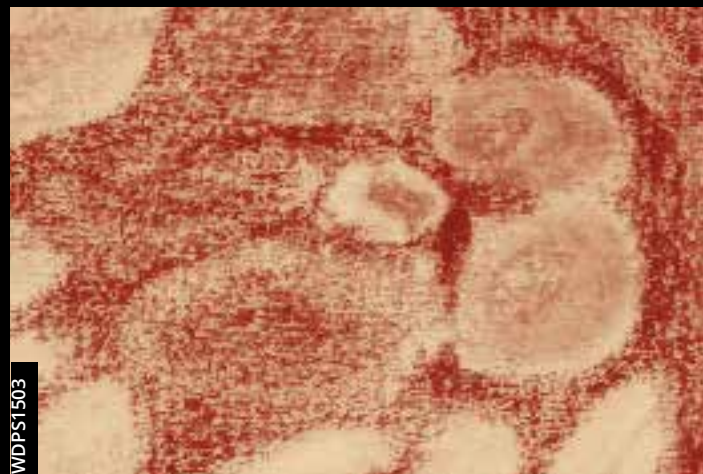

WDPS1503



WDPB1601



WDPB1602



WDPA1101



WDPA1102



WDPH1701



WDPH1702



WDPA1701



WDPA1702



WDPH1501



WDPH1502





WDPN1503



WDPN1301



WDPN1602



TTPX1301



WDPN1302



WDPN1701



TTPX1302



WDPL1501

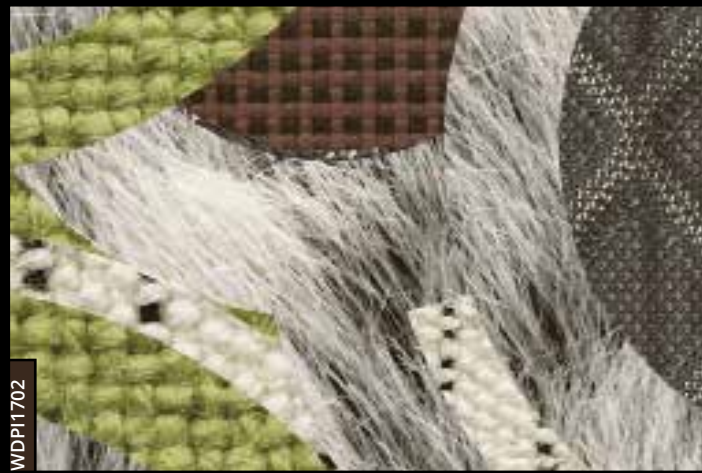

WDPN1702



BBPC1301



WDPL1502



WDPL1503



BBPC1302



WDPN1601



WDPN1701



WDPN1702





WDPO1501



WDPO1502



WDPO1702



WDPC1601



WDPC1801



WDPC1802



WDPC1602



GPW1216



GPW1109



GPW1110



GPW1217

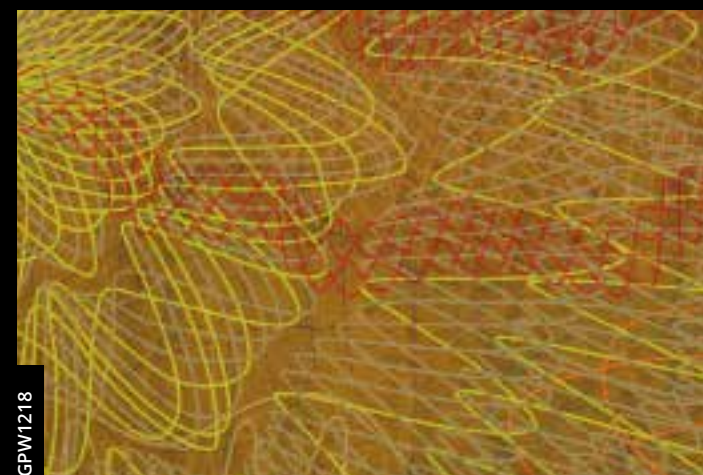

GPW1218



GPW1111



WDPO1701



GPW1225



WDR1501



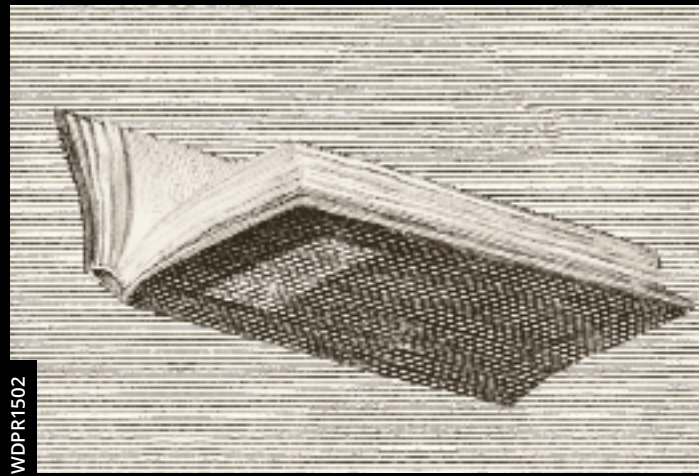

WDPR1502



WDPR1401



WDQU1702

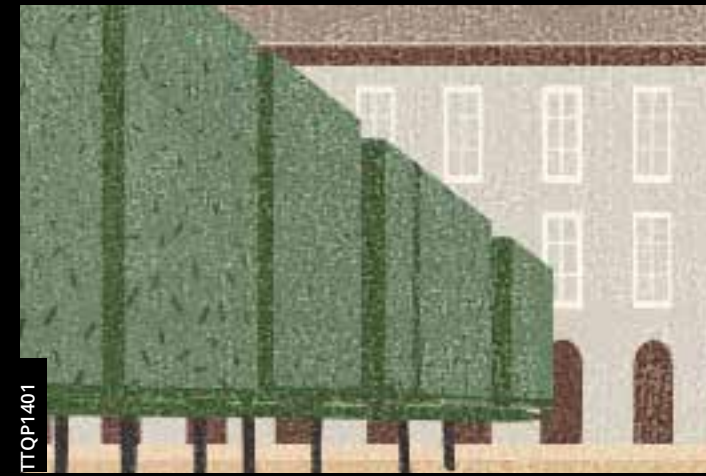

TTQP1401



WDPR1402



WDPO1601

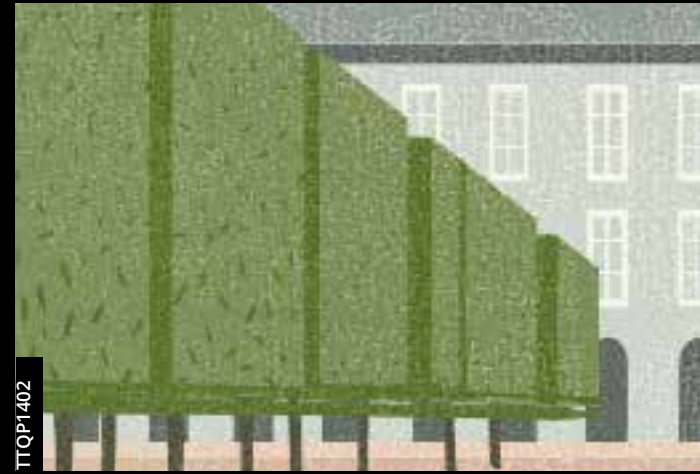

TTQP1402



WDRF1601



WDPO1602



WDPU1801



WDRF1602



WDRB1601

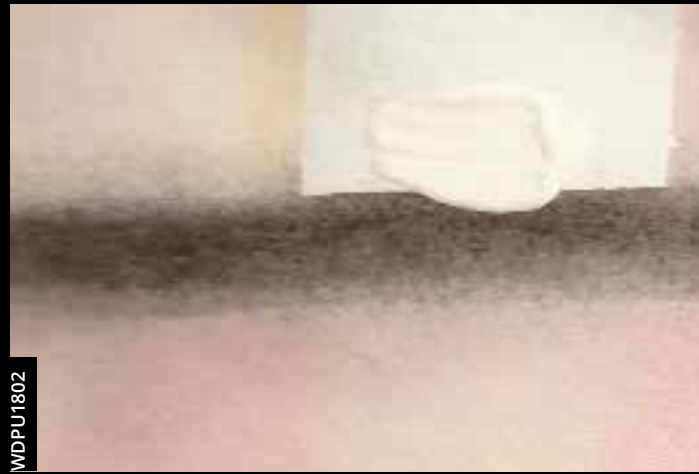

WDPU1802



WDQU1701



WDRB1602

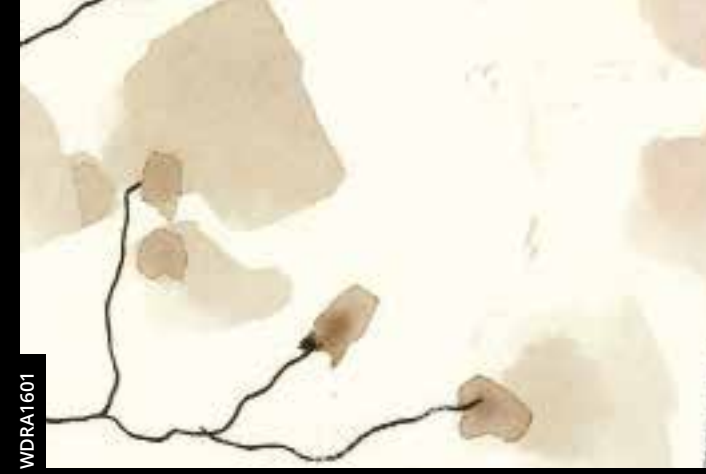

WDRB1601



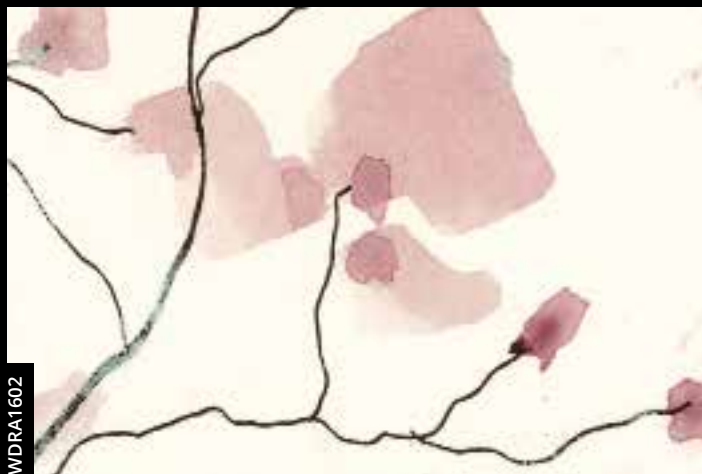

WDRA1602

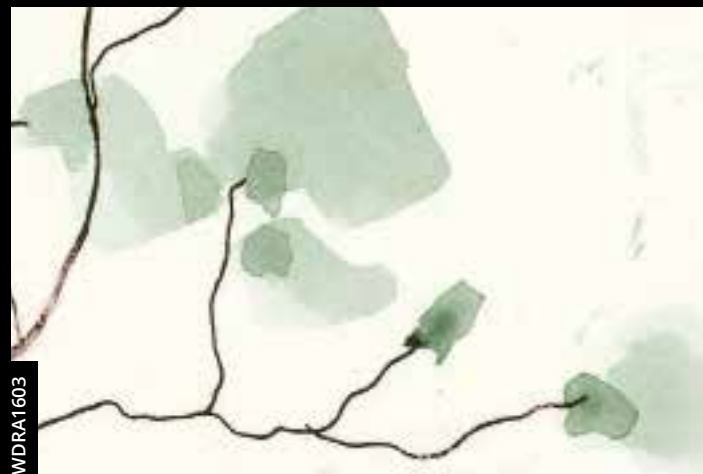

WDRA1603



WDR10901



WDR10902

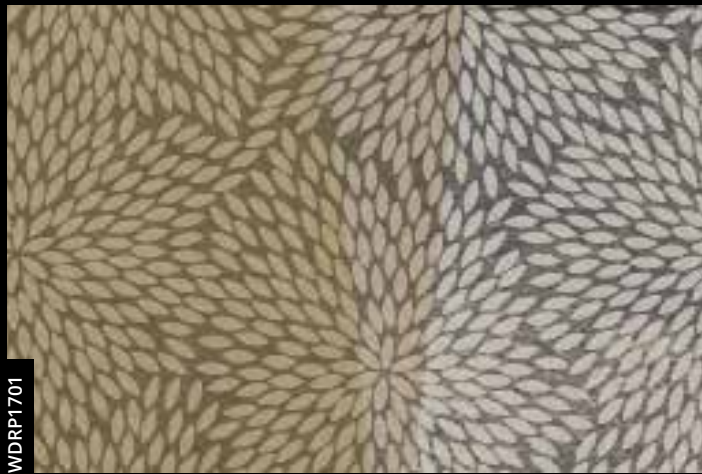

WDRP1701

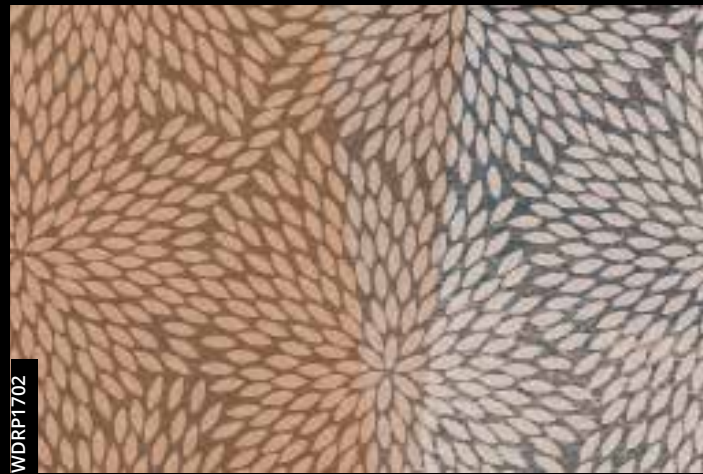

WDRP1702

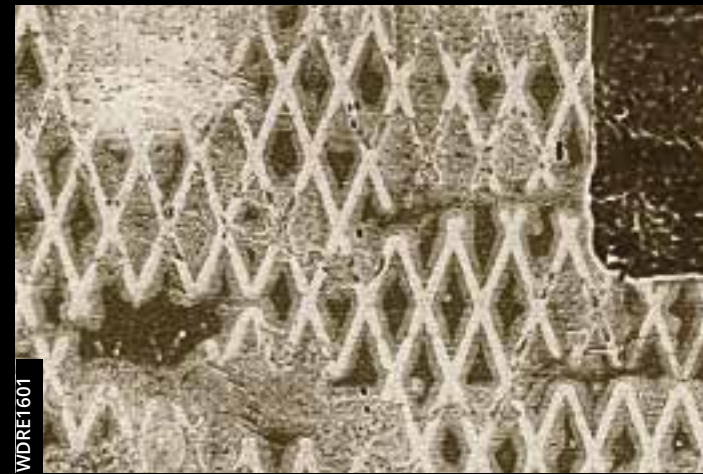

WDRE1601



WDRE1602



WDRA1101



WDRA1102



BBRE1101



BBRE1102



WDRA1501

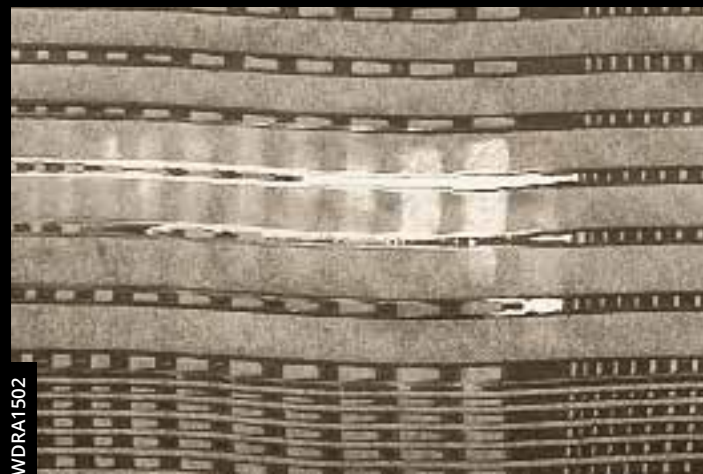

WDRA1502



WDR1401



WDR1402





WDRE1501



WDRE1502

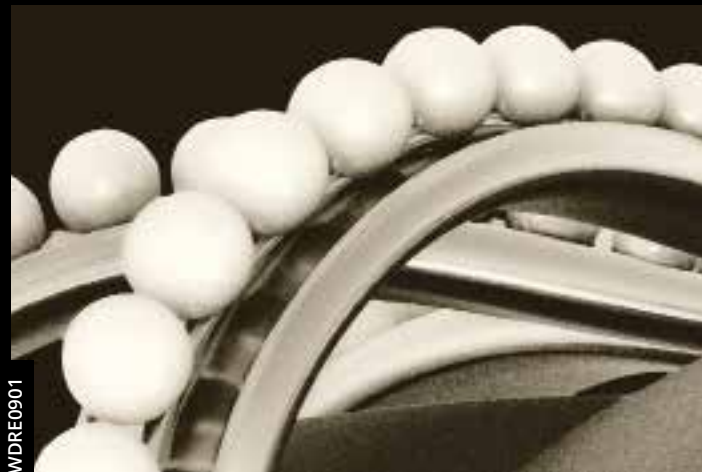

WDRE0901



WDRE0902



WDRN1501



WDRN1502



WDRE1201



WDRE1202



WDRE1401



WDRE1402



WDRE1403



WDRE1801



WDRE1802



WDRH1701



WDRH1702



WDRH1703





WDRL1101



WDRL1102



GPW1412



WDRR1301



GPW1219



GPW1220



WDRR1302



WDRR1701



GPW1221

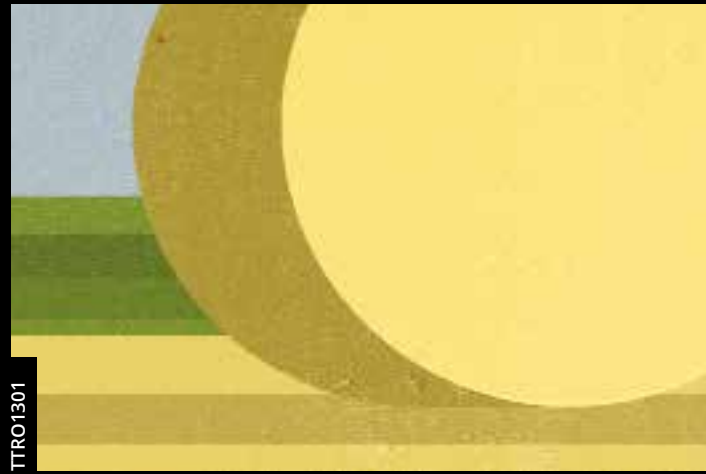

TTRO1301



WDRR1702



WDRW1301



TTRO1302



GPW1411



WDRW1302

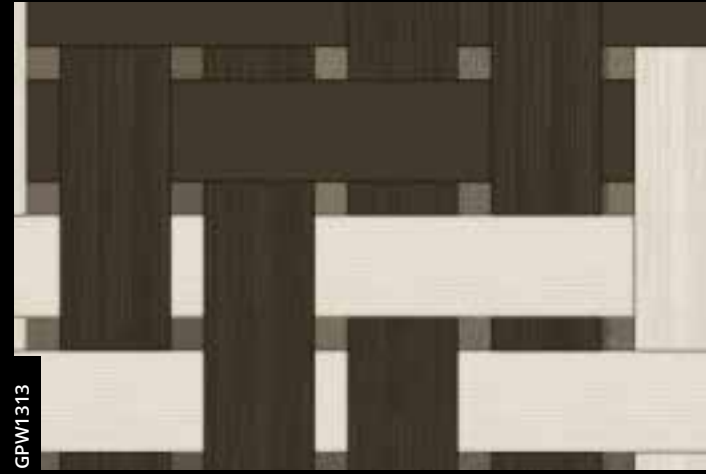

GPW1313



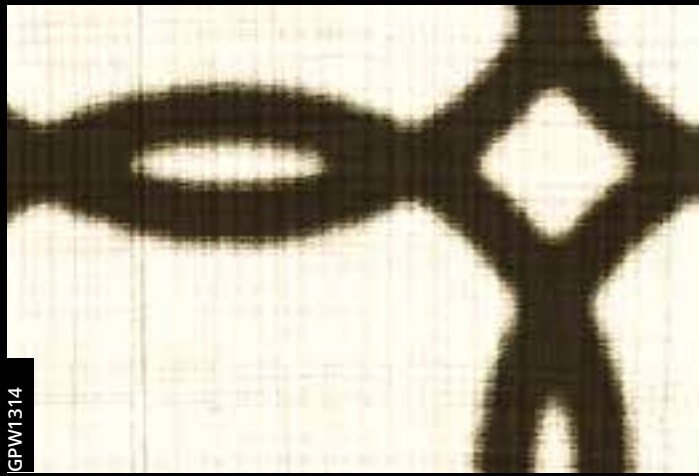

GPW1314

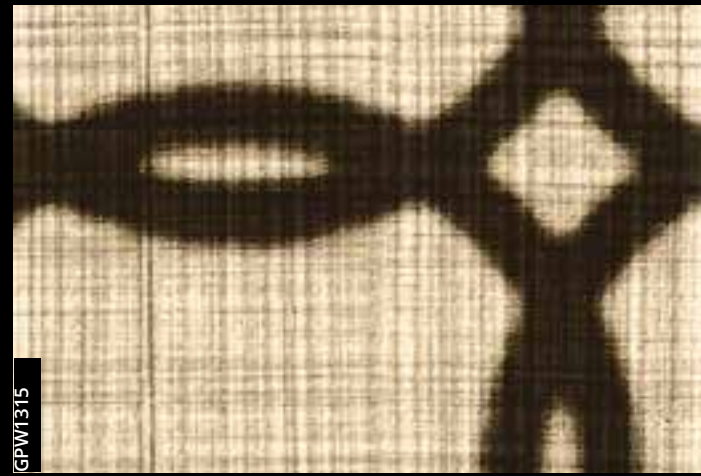

GPW1315

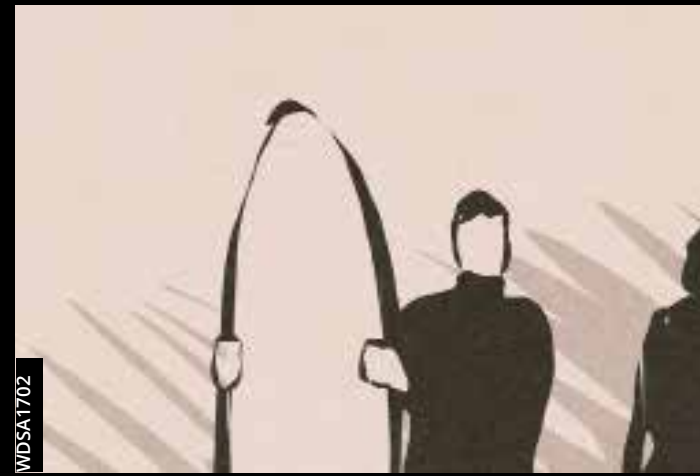

WDSA1702



WDSH1301



WDRU1201



WDRU1202



WDSH1302



WDSH1401



WDSA1501

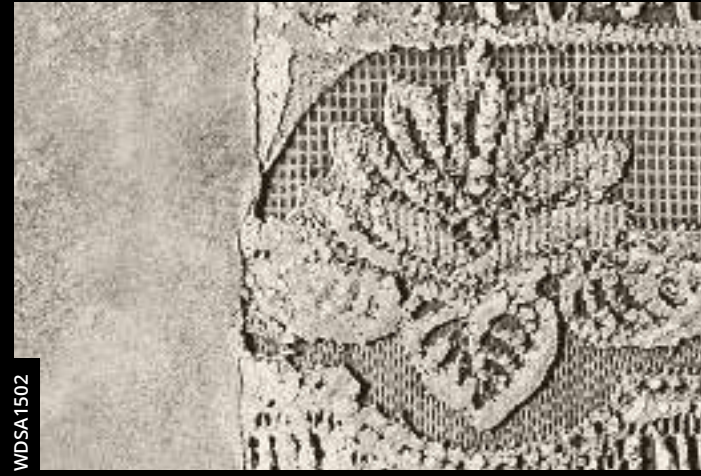

WDSA1502



WDSH1402



WDSB1601



WDSA1503

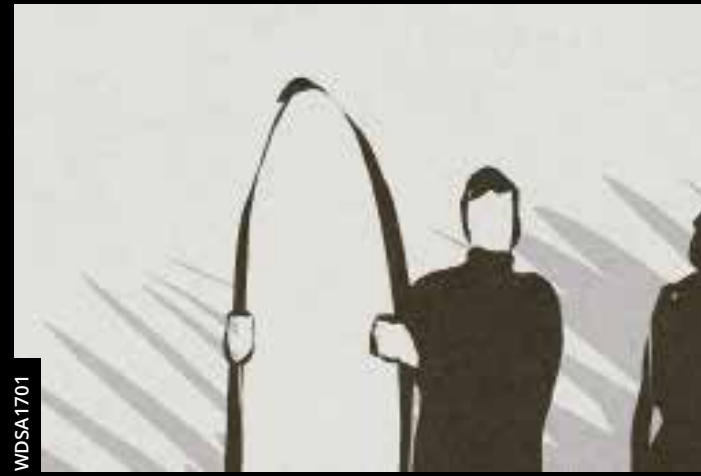

WDSA1701



WDSB1602

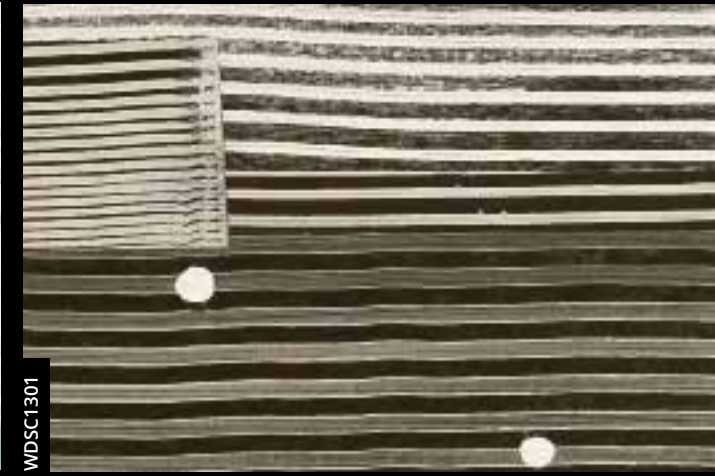

WDSB1301



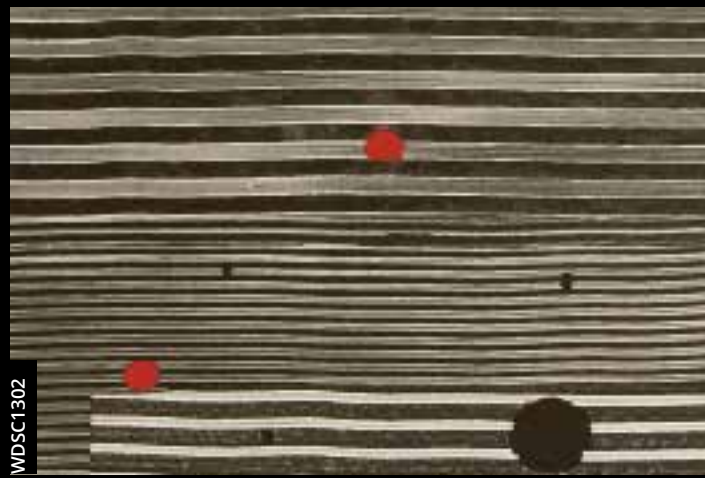

WDSU1302



WDSU1401



WDSU1401



WDSU1402



WDSU1402



WDSY1101



GPW1116



GPW1117



WDSY1102



WDSU1201

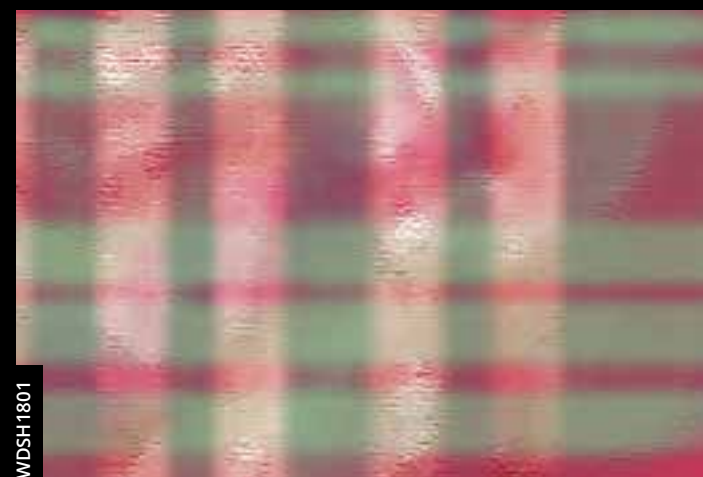

WDSH1801



WDSH1802



WDSU1501



WDSU1502



WDSH1201



WDSH1202





WDSI1101



WDSI1102



WDSI1602

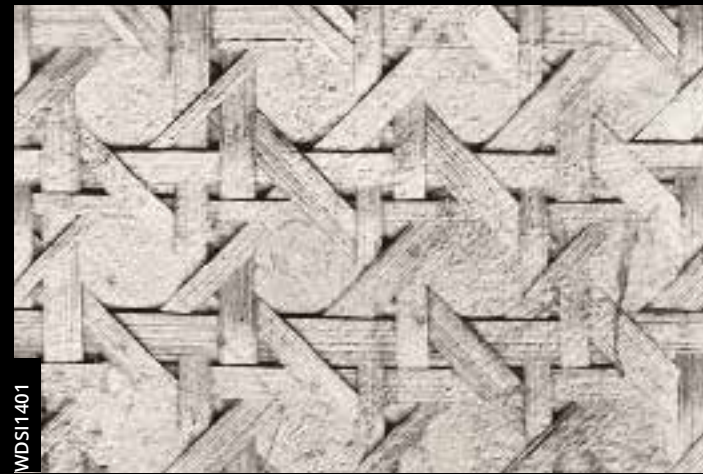

WDSI1401



WDSB1401



WDSB1402



WDSI1402



WDSK1801



WDSG1501



WDSG1502



WDSK1802



GPW1119 col. 1



WDSB1403



WDSI1601



GPW1119 col. 2



WDSL1401





WDSL1402



WDSM1801



WDSO1502



GPW1420

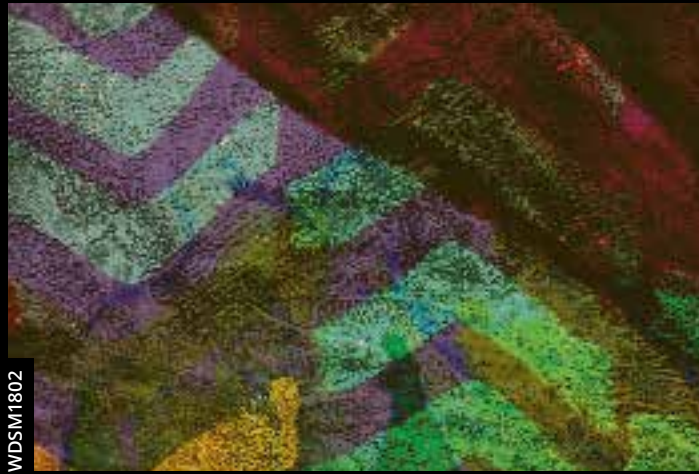

WDSM1802



WDSL1101



WDSB1501



WDSB1502



WDSL1102



WDSO1601



WDSO1401



WDSO1402



WDSO1602



WDSO1501

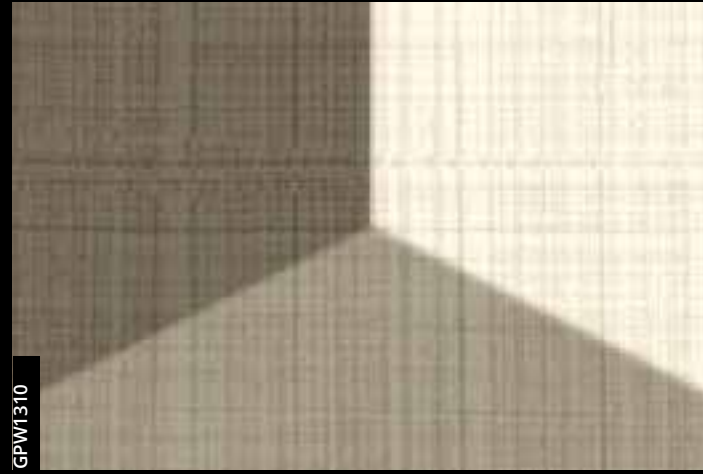

GPW1310



GPW1311





GPW1322



GPW1323

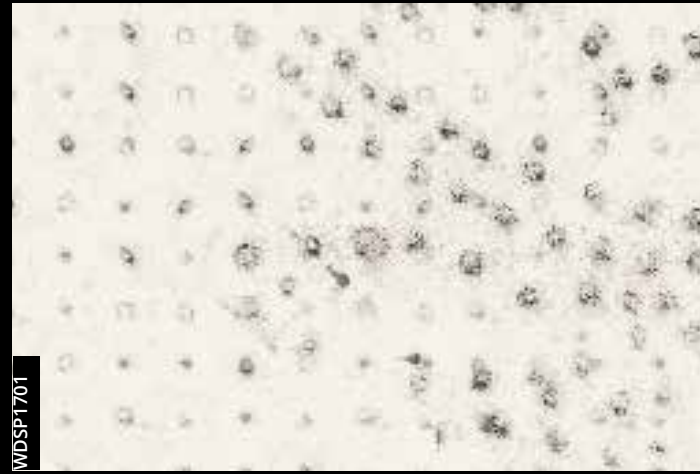

WDSP1701

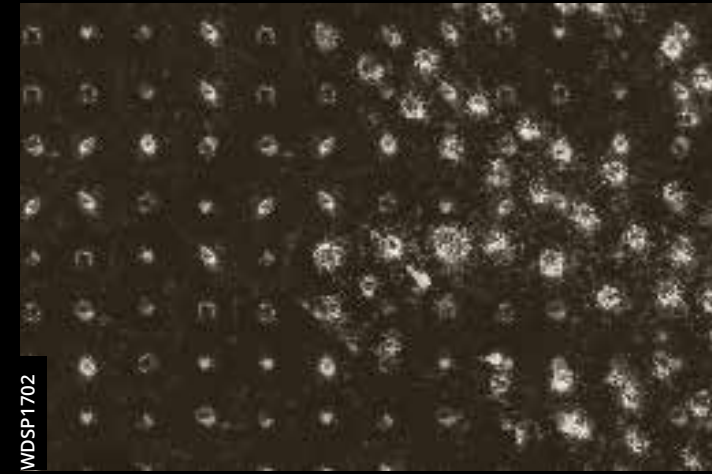

WDSP1702

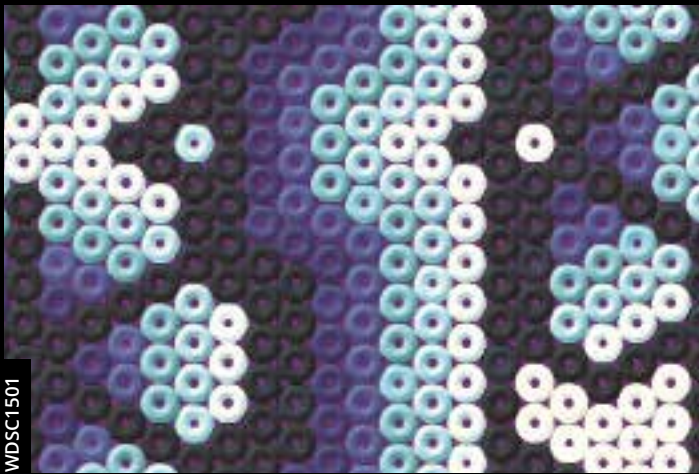

WDSC1501

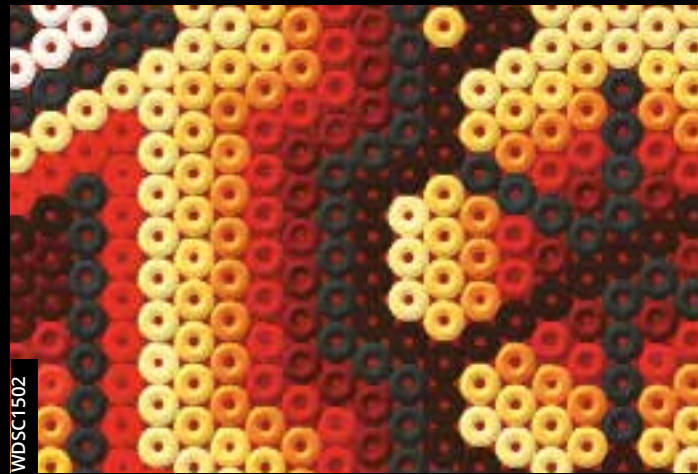

WDSC1502



WDSD1501



WDSD1502

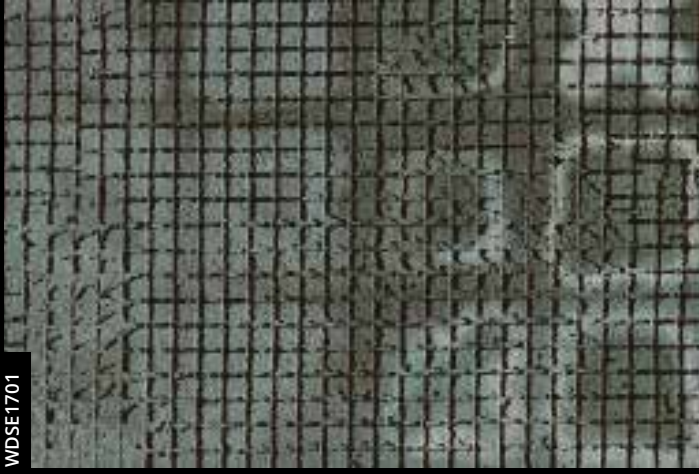

WDSE1701



WDSE1702



WDSP1501



WDSP1502



WDSP1801



WDSP1802

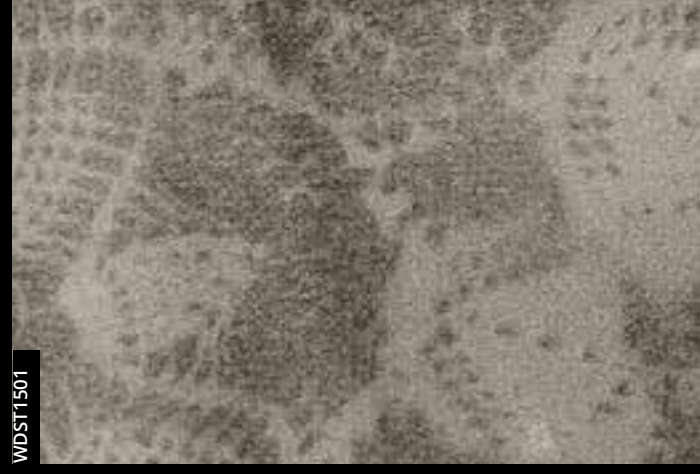

WDST1501



WDST1502





WDAO1301



WDAO1302



GPW1222



GPW1223



WDSH1601



WDSH1602

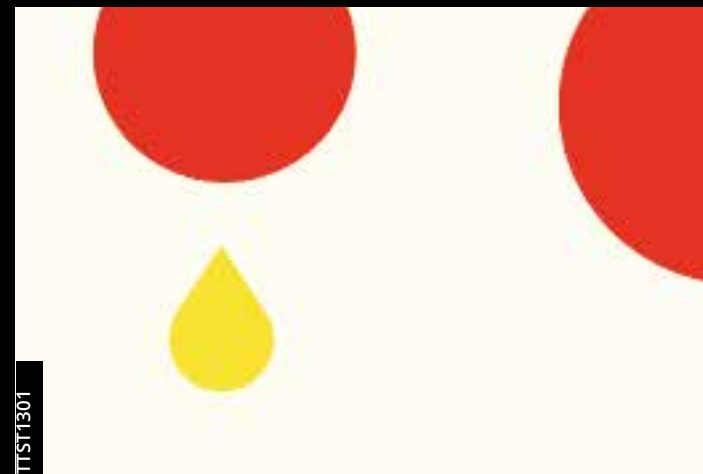

TTST1301



TTST1302



GPW1403



GPW1404



WDST1101

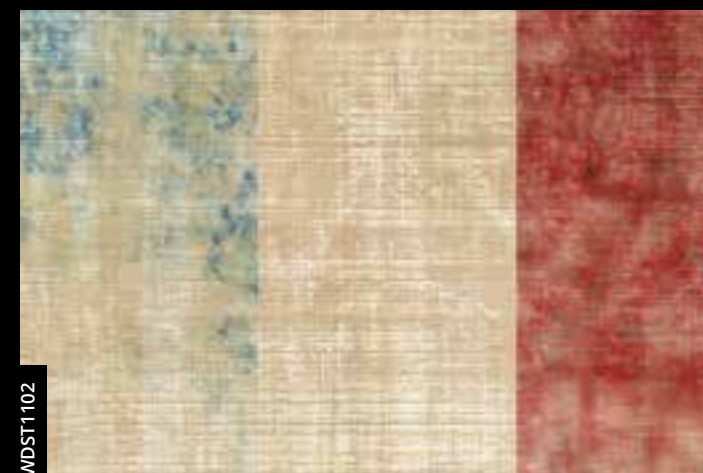

WDST1102



WDST1801



WDST1802



WDST1103



WDST1301





WDSB1302



WDSB1801



WDSV1101



WDSV1102



WDSB1802



WDSW1301



WDTA1601



WDTA1602



WDSW1302



WDSU1701

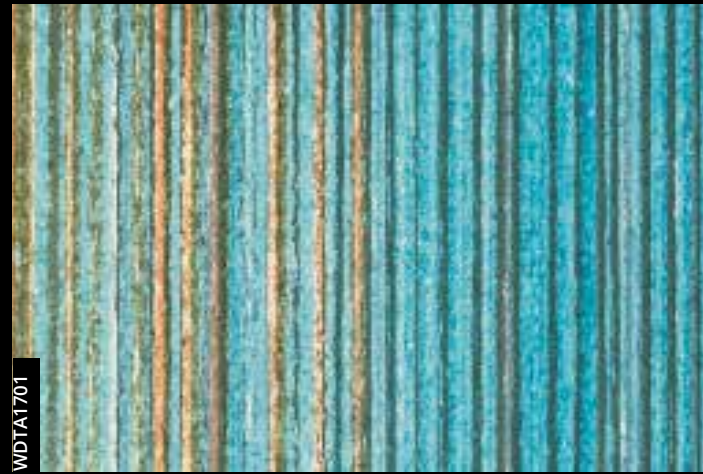

WDTA1701

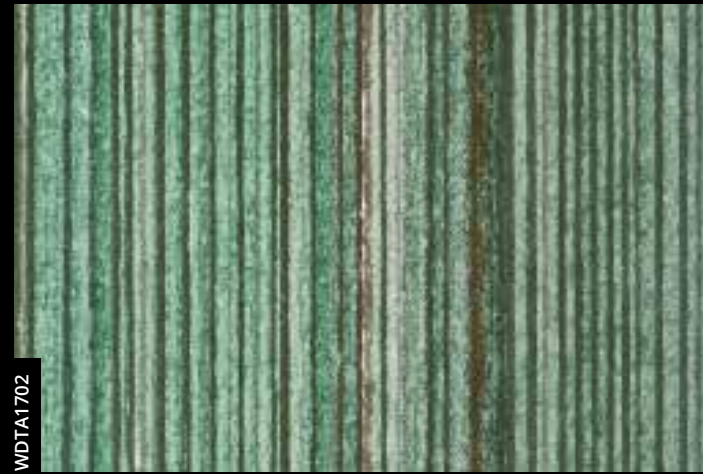

WDTA1702



TTSH1401



TTSH1402



WDTA1501



WDTA1502





WDTV1701



WDTV1702



WDTF1502



WDDS1701



WDTA1801



WDTA1802



WDDS1702



WDDW1801

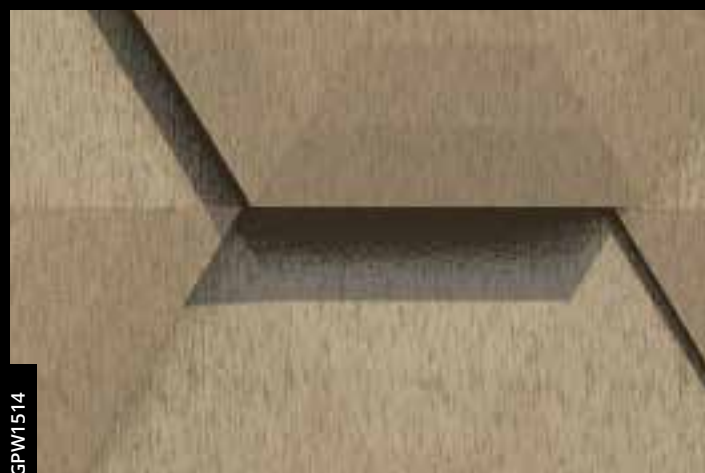

GPW1514



GPW1512



WDDW1802



WDTG1601



GPW1224



WDTF1501



WDTG1602



WDTJ1301





WDTJ1302



GPW1004 col. 1



GPW1440



GPW1107



GPW1004 col. 2



GPW1004 col. 3



GPW1108



WDT11501



GPW1004 col. 4



WDT11601



WDT11502



WDTW1301



WDT11602



WDT11603



WDTW1302



TTTO1201





TTTO1202

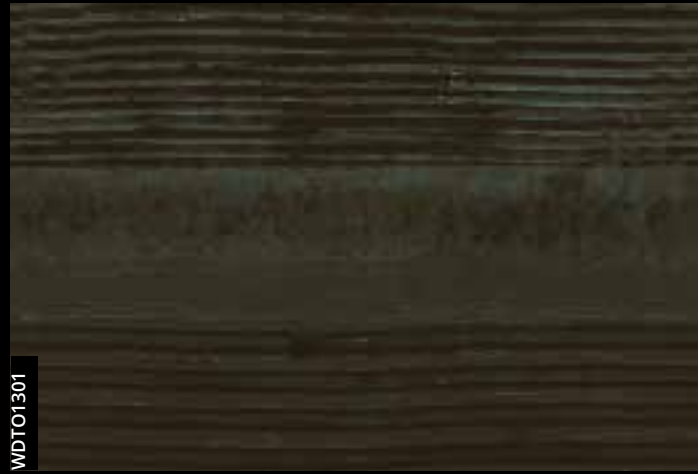

WDTT1301



WDFR1402



GPW1118



WDTT1302



WDTT1801



WDTT1601



WDTT1602



WDTT1802



WDTT1601



WDFR1701



WDFR1601

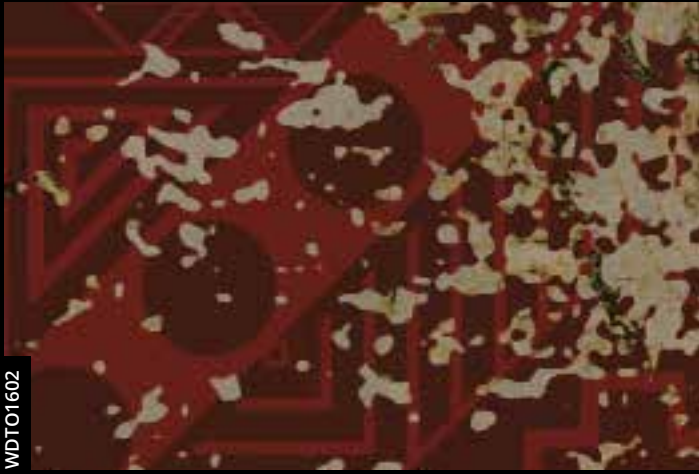

WDTT1602



WDFR1401

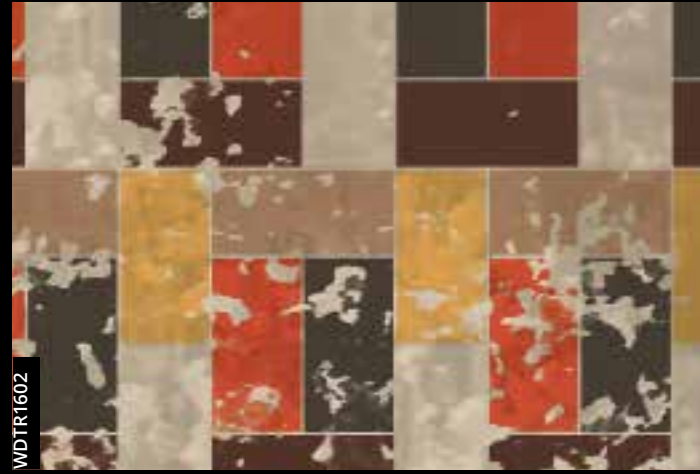

WDFR1602



WDTT0901



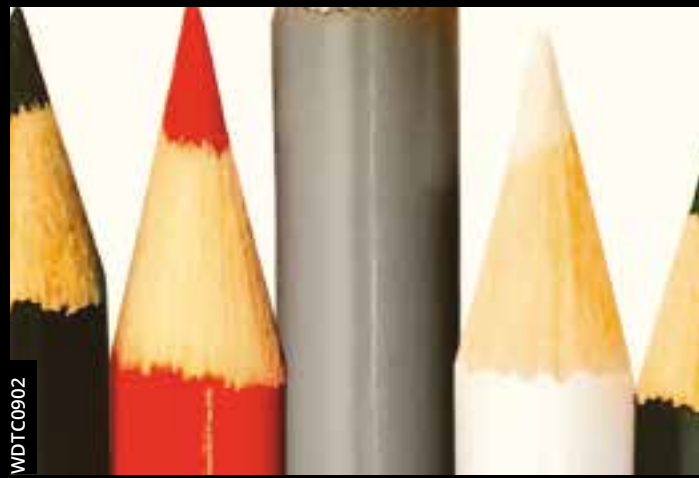

WDT0902



WDTL1201



WDTY0901



WDTY0902



WDTL1202



WDTY1601



WDUU1401



WDUU1402



WDTU1801



WDTU1801



WDUU1403



WDTU1801



WDT01801



WDT01802

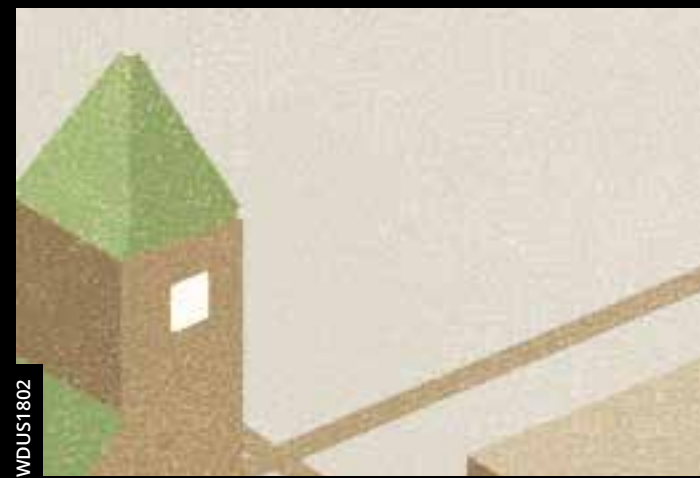

WDTU1802



TTUB1301





TTUB1302



BBUA0901



WDVE1501



WDVE1502



BBUA0902



WDJL1401



WDVG1501



WDVG1502



WDJL1402

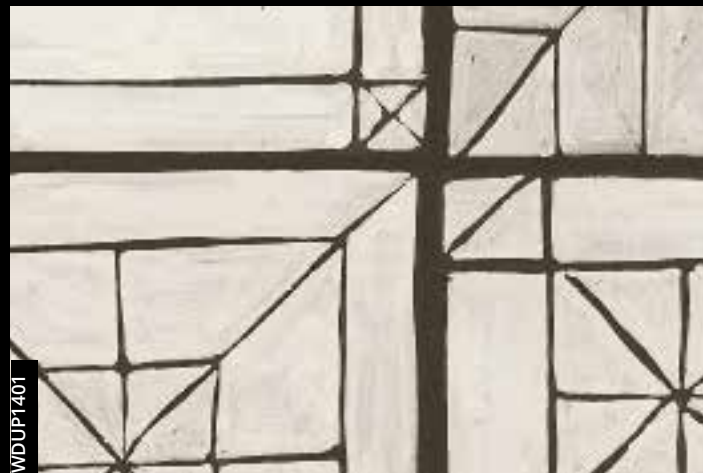

WDJL1401



WDVG1503



WDVC1601

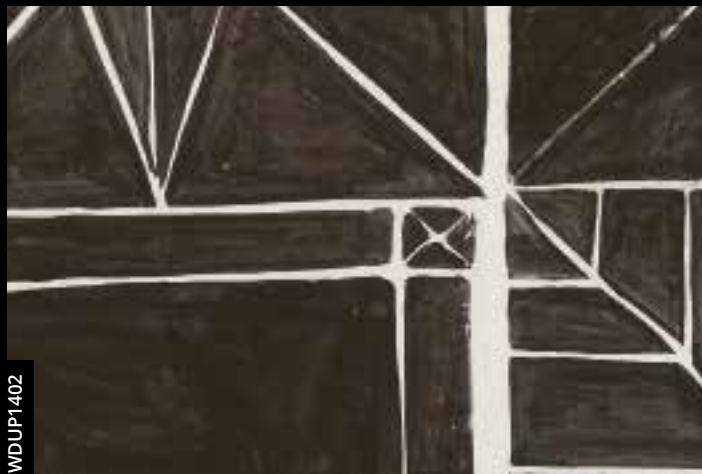

WDJL1402



GPV1312



WDVC1602



WDV1501





WDV1502



WDV1503



WDVO1601



WDVO1602



WDVL1701



WDVL1702



WDWN1401



WDWN1402

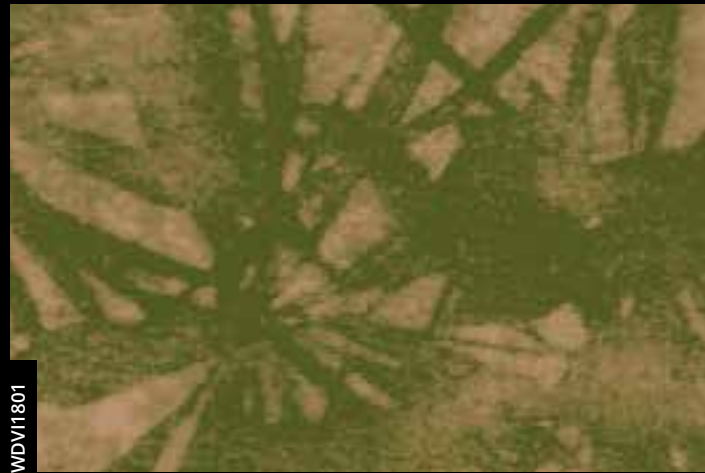

WDV1801



WDV1802



GPW112



GPW113



WDV1701



WDV1702



GPW114



GPW115





WDWA1301



WDWA1302



WDWA101



WDWA102

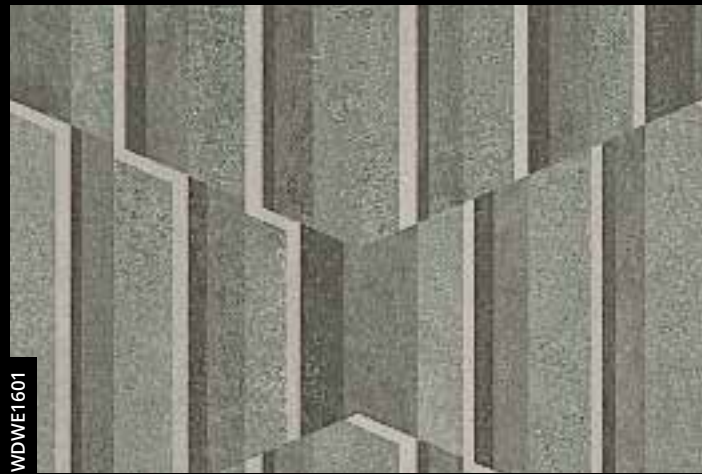

WDWE1601

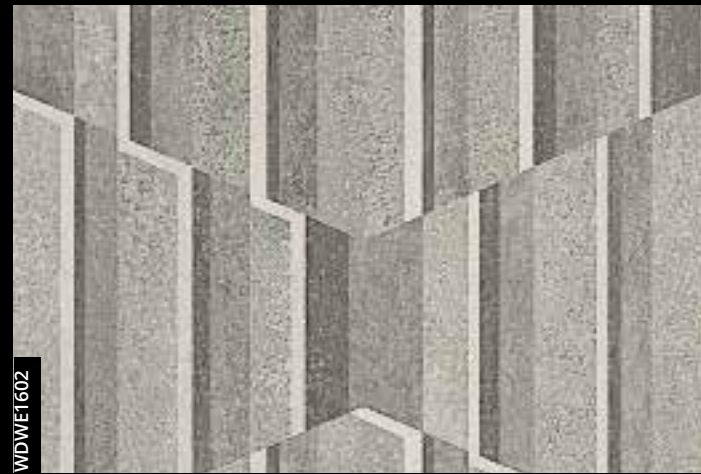

WDWE1602



WDWF1501

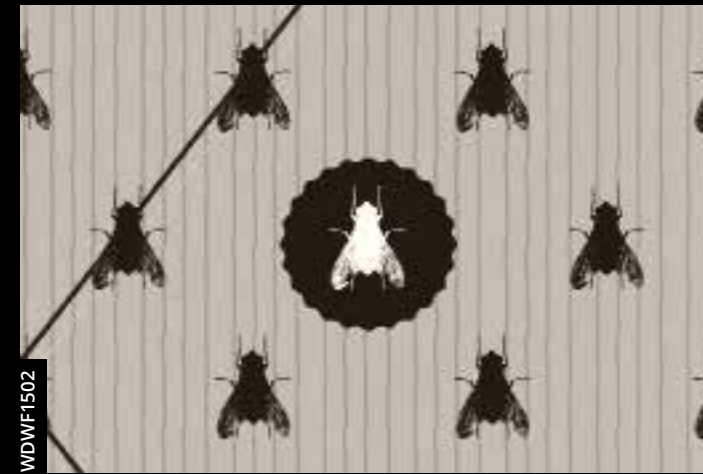

WDWF1502



WDWE1201



WDWE1202

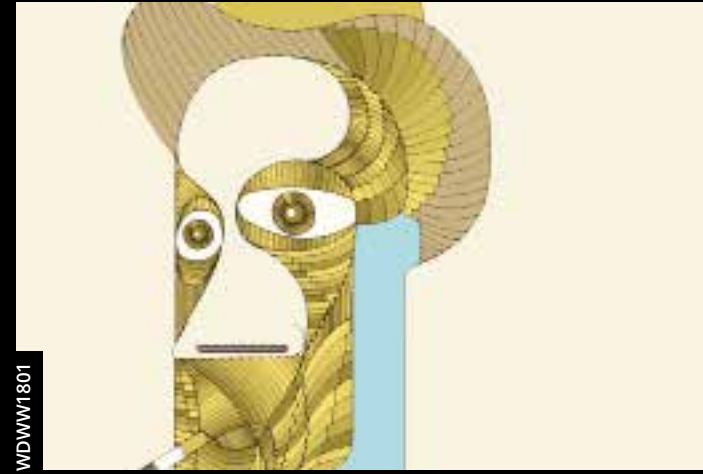

WDWW1801



WDWW1802



WDWH0901



WDWH0902

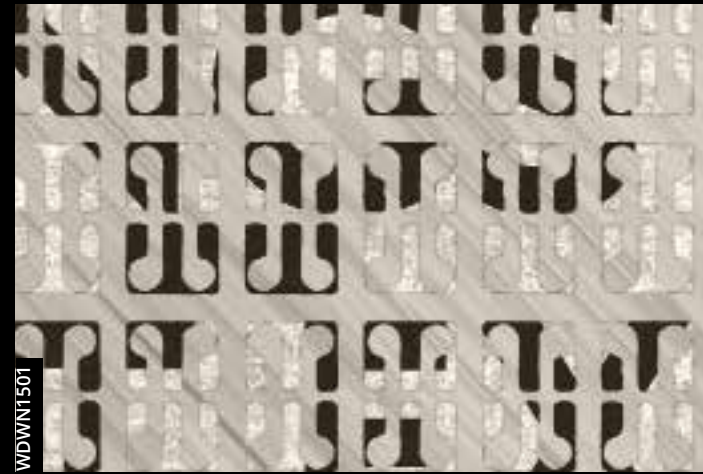

WDWN1501



WDWN1502





BBWG0901



BBWG0902

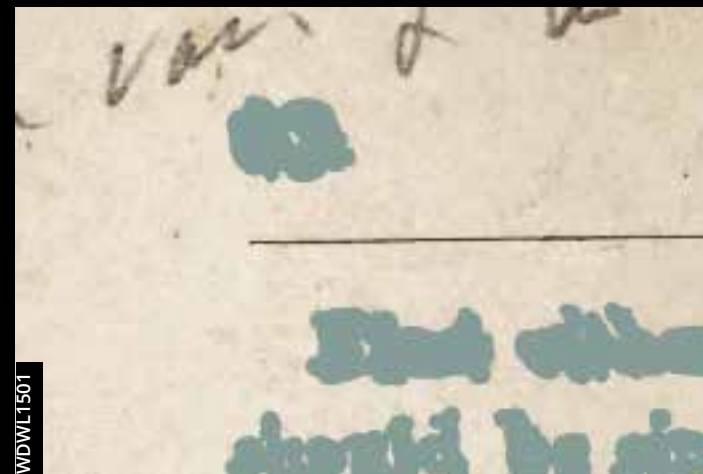

WDWL1501

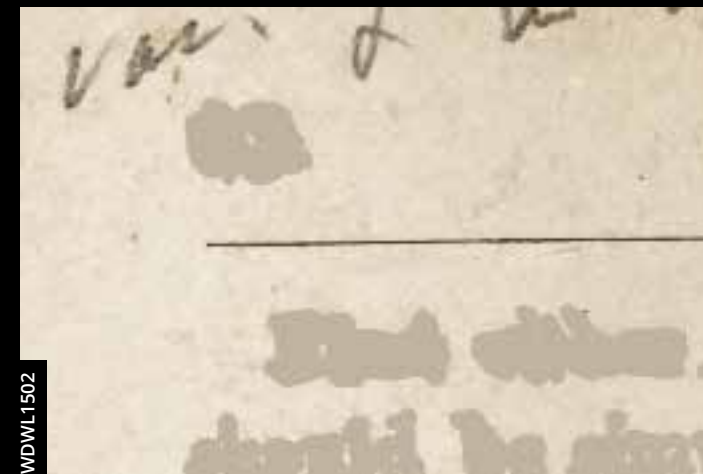

WDWL1502



BBWC1101



BBWC1102



WDWO1301



WDWO1302



WDWO1501



WDWO1502



WDWR1801

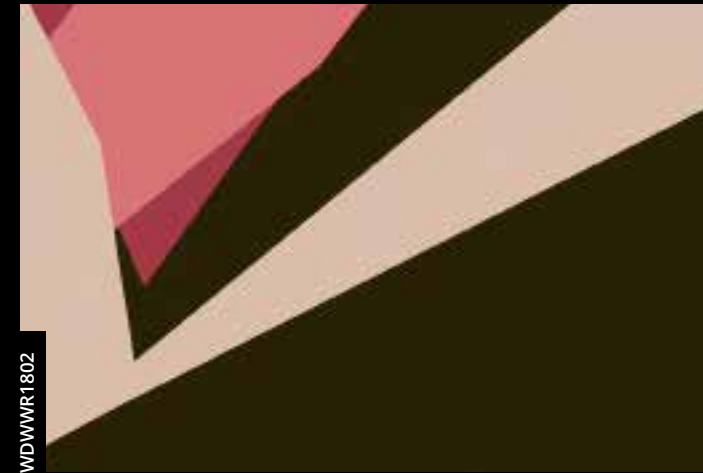

WDWR1802



WDWO1601



WDWO1602



WDWU1301



WDWU1302





WDWU1303



WDWU1304



TTYD1201



TTYD1202



WDXR1801



WDXR1802



WDYA1601



WDYA1602



BBXP1401



BBXP1402



WDYA1603



WDYE1401



WDXS1201



WDXS1202



WDYE1402



WDYE1403





WDYM1501

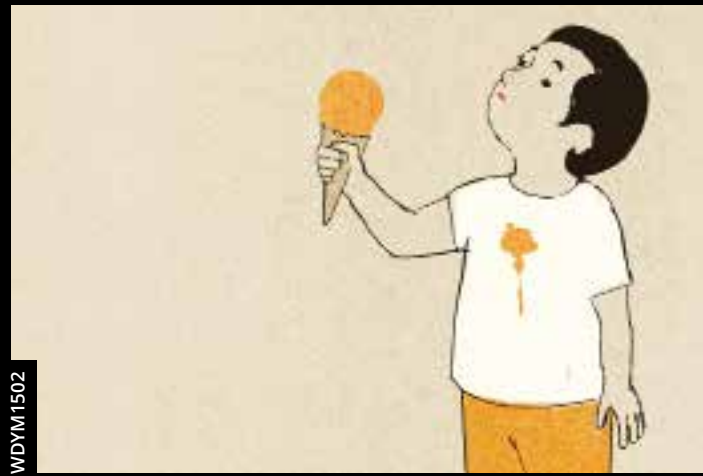

WDYM1502



WDZO1703



WDYU0901



WDYU0902



WDZ11201



WDZ11202



WDZO1701



WDZO1702



## Caratteristiche tecniche del prodotto

### Product technical characteristics



La collezione pittorica e narrativa di Wall&decò. Il linguaggio dei grandi decori, in cui fotografie, disegni, immagini, trompe l'oeil, illustrazioni e citazioni di ogni immaginario del mondo diventano pareti che raccontano storie, per interni davvero unici.  
*The pictorial and narrative collection by Wall&decò. The language of large decors, where photographs, drawings, pictures, trompe l'oeils, illustrations and quotes from every imagination of the world become wall patterns that tell stories, for truly unique interiors.*



Le immagini sono personalizzabili in altezza e larghezza per adattarsi alla dimensione della parete. Gli elementi di design possono essere ridimensionati e persino ricolorati per adattarsi agli schemi di progettazione.  
*Images are customizable in height and width to suit the wall space. Design elements can be rescaled and even recolored to suit design schemes.*

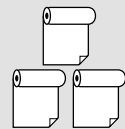

Il rivestimento murale viene consegnato in rotoli numerati e può essere facilmente posato da un posatore professionista.  
*Wall covering arrives in numbered rolls and can be easily hung by a professional wallpaper hanger.*

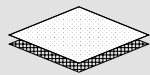

Il substrato è in vinile, con texture gofrata, con retro in tessuto non tessuto.  
*The substrate is vinyl, embossed, with non-woven fabric back.*

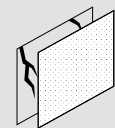

La natura gofrata del rivestimento murale ha l'ulteriore vantaggio di coprire le imperfezioni nel muro. Il rivestimento murale è lavabile con un panno umido e resistente ad urti e impatti.  
*The embossed nature of the wallcovering has the added advantage of covering imperfections in the wall. The wallcovering is washable and extremely durable.*

Carta da parati / supporto di stampa  
*Wallpaper / backing material*

Supporto in tessuto non tessuto con strato superficiale in vinile  
*Non woven fabric backing with vinyl coating on superficial layer*

Tecnologia di stampa  
*Printing technology*

Digitale  
*Digital*

Classe di resistenza al fuoco  
*Fire resistance class*

Classe 1 Italia, Euro Classe B, USA Classe A  
*Class 1 Italy, Euro class B, class A USA*

Peso per unità di superficie  
*Weight per surface unit*

350 grammi/m<sup>2</sup>  
*350 grams/m<sup>2</sup>*

Destinazione d'uso  
*Destination of use*

Da interni, residenziale e contract (hotel, commerciale)  
*Indoor, residential and contract (hotel, commercial)*

Tipo di colla  
*Type of glue*

Adesivo in polvere specifico per superfici assorbenti. Non macchia. Contiene antibatterici e antimuffa. Zero C.O.V. Forte presa iniziale. Alta resa.  
*Powder adhesive, specifically designed for absorbing surfaces. Does not stain. Contains antibacterial and anti-mould agents. No VOC. Great initial adhesion. High yield.*



Applicare la colla sul muro  
*Paste the wall*



Ignifugo  
*Fire proof*

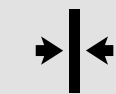

Raccordo allineato  
*Straight match*



Resistente agli urti  
*Impact resistant*



Superficie gofrata  
*Embossed surface*



Altamente lavabile e smacchiabile  
*Extra washable and stain removal*



Restringimento irrisorio  
*Negligible shrinkage*



Staccabile a secco  
*Dry strippable*



Resistenza eccellente  
*Excellent light fastness*



## Designers

Christian Benini, 2010



**Christian Benini**

Fotografo, fondatore e art director di Wall&deco Christian Benini inizia la sua carriera come fotografo ritrattista e si specializza poi nella fotografia di moda e pubblicitaria. Le sue collaborazioni lo portano ad avvicinarsi alle agenzie di pubblicità e case di moda in Italia, Regno Unito e Stati Uniti. Il suo interesse si indirizza in modo sempre più preciso verso la fotografia d'arredamento. Ha avuto così inizio un percorso di ricerca, tutt'ora in atto, che lo porta a creare Wall&deco, un progetto che unisce fotografia e design in costante evoluzione.

Christian Benini, 2010

Photographer, founder and art director of Wall&deco *Christian Benini began his career as a portrait photographer and then went on to specialise in fashion and publicity photography. He has worked in close conjunction with advertising agencies and fashion houses in Italy, the United Kingdom and the USA. His interest is increasingly more precisely focused on the photography of interiors. Thus a path of research began which is still in progress and which resulted in his setting up Wall&deco, a project which combines photography and design in constant evolution.*



**4P1B Simone Fanciullacci e Antonio de Marco**

4P1B è uno studio di design che opera nel mondo della progettazione con la convinzione che ogni cosa sia progetto, per questo motivo la sua attività spazia dal mondo del mobile all'illuminazione, dall'allestimento al retail. Al centro del lavoro di 4P1B c'è il metodo progettuale e la ricerca costante di soluzioni formali, funzionali e commerciali, innovative.t

*4P1B is a collective design studio that works in the world of design with the belief that everything is a project, for this reason works range from the world of furniture to lighting, to installations and o retail. At the heart of 4P1B's work is the design method and the constant search for formal, functional, commercial and innovative solutions.*



**Alessandro Gottardo (Shout)**

Alessandro Gottardo, conosciuto anche con lo pseudonimo di Shout, vive e lavora a Milano. Tra le sue collaborazioni più importanti, The New York Times, The Wall Street Journal, TIME, Penguin Books, Volkswagen, Barclays, ENI, Nokia, United Airlines. Ha ricevuto diversi riconoscimenti internazionali; tra il 2006 e il 2007 pubblica con la casa editrice 27\_9 i volumi

“Jetlag” e “Jetlag 2”, nel 2010 “Mono Shout”, una monografia sui primi 10 anni di attività e nel 2011 “DAZED”. Attraverso un'operazione di sottrazione, di sintesi dell'immagine, Shout rende le sue illustrazioni piccole opere concettuali in cui più che mostrare, costruisce messaggi immediatamente percepibili.

Alessandro Gottardo, 2010

*Alessandro Gottardo, also known by the name of Shout, he lives and works in Milan. Highlights of his career include cooperating with The New York Times, The Wall Street Journal, TIME, Penguin Books, Volkswagen, Barclays, ENI, Nokia, United Airlines. He has received numerous international accolades: between 2006 and 2007, his publishing company 27\_9 produced the books "Jetlag" and "Jetlag 2", in 2010 "Mono Shout", a monographic work on the first 10 years of business activity and in 2011 "DAZED". By means of an operation of subtraction and image synthesis, Shout makes his illustrations small conceptual works, in which, rather than showing, he builds up immediately perceptible messages.*



**Andrea Merendi**

Allestitore, stylist, fiorista, un po' artista, molto creativo, di sicuro poetico. Da anni si occupa di vetrine e allestimenti decorativi per diverse aziende. La sua passione sono i fiori. Professionista onnivoro, cresce ripesca le conoscenze floreali e crea dei personali fiori di carta per un lavoro in Rinascente a Milano. Da allora i suoi fiori sono finiti su riviste, in negozi " Showroom , come scenografie per eventi e carte da parati.

*He is a shop window dresser, stylist, florist, with an artistic flair, a lot of creativity and a strong poetic streak. He has years of experience in shop window dressing and retail premise decoration for several companies. His true passion is flowers. He is an all-round professional who has expanded and revisited his floral knowledge to create bespoke paper flowers for the Rinascente department store in Milan. Since then his flowers have been shown in magazines and displayed in showrooms, event settings and wallpapers.*



**Antonella Guidi**

Antonella frequenta l'Istituto Statale d'arte per il Mosaico di Ravenna. Dal 1983 partecipa a mostre sia personali che collettive e nel 1987, utilizzando materiali riciclati a costo zero, inizia a produrre accessori per la moda, fondando una piccola azienda. La filosofia del riciclo sarà la tematica fondamentale del lavoro artistico che continuerà in parallelo all'attività nel campo della moda, e che ha prodotto molte opere. Ha inoltre collaborato con aziende tessili e ceramiche come disegnatrice decorativa free lance e con case editrici come illustratrice di libri fantasy.

*Antonella attends the Mosaic State Art Institute in Ravenna. Since 1983, she has been taking part in both solo and collective art shows and, in 1987, using recycled no-cost materials, she began making fashion accessories, setting up a small company. The recycling philosophy pervades her entire artistic production which continues alongside her fashion industry activities and which has resulted in the creation of numerous works. She has also collaborated with textile and ceramic manufacturers as free-lance decorative designer and with publishing companies as illustrator of fantasy books.*

Antonio Marras



**Antonio Marras**

Antonio Marras nasce ad Alghero, Sardegna. Terra che segna profondamente la sua cifra stilistica. Il suo esordio nella moda avviene sotto il segno di una fortunata casualità: nel 1987, infatti, è chiamato da una ditta romana a disegnare collezioni di prêt-à-porter, grazie alla sua competenza sviluppata su un doppio binario. Quello culturale - Marras da sempre si interessa ad ogni forma di espressione artistico-creativa - e quello "tecnico", sviluppato in base alla conoscenza di materie e forme. Nel marzo 1999, a Milano, la prima volta del suo prêt-à-porter e nel 2003 è invitato dal gruppo francese LVMH a diventare direttore artistico della maison Kenzo sino al 2011. Con il suo headquarter a Milano, Marras farà però una scelta importantissima, sentimentale ma anche artistica: non rinuncerà a vivere dove è cresciuto, ad Alghero sempre tornando a cercare creatività, ispirazione, materiale per il suo universo espressivo.

Antonio Marras, 2010

*Antonio Marras was born in Alghero, on Sardinia. The island has always deeply influenced his aesthetic. His fashion debut was the result of a lucky chance. In 1987 a fashion house in Rome asked him to design a prêt-à-porter collection. Their invitation was due to his dual baggage of skills: cultural – Marras has always involved himself in every form of artistic/ creative expression – and technical based on his know-how of materials and forms. He debuts with his prêt-à-porter in March 1999 in Milan and in 2003 LVMH, the French luxury goods group, invites him to be the artistic director of the Kenzo fashion house till 2011. With his headquarters in Milan, Marras made a fundamental choice, both sentimental and artistic: he will never give up living where he was born, to Alghero always returning in pursuit of creativity, inspiration and material for his expressive universe.*



**Bertero Projects**

Fabrizio Bertero laureato in Architettura nel 1993 presso il Politecnico di Milano, titolare dello Studio Bertero Projects di Milano ed insieme a Simona Marzoli, svolge l'attività di progettista nei settori dell'urbanistica, edilizia, interior design, design del prodotto e grafica, occupandosi principalmente di spazi commerciali, terziario, residenziale, allestimenti museali e fieristici. Collabora ed ha collaborato con diverse società ed enti nazionali ed internazionali come: TDK, Martini, Frankie Morello, FIAT, ILLY, Triennale di Milano, Museo della scienza e della tecnologia di Milano, Zanotta, Fiera di Milano, Wall & Decò e 100x100 Group. Docente a contratto presso lo IED (Istituto Europeo di Design) di Milano per i corsi di Progettazione architettonica dal 1997.

*Fabrizio Bertero graduated in architecture at the Polytechnic University of Milan in 1993 and is the owner of Studio Bertero Projects, based in Milan. Together with Simona Marzoli, he works as a designer in the urban planning, construction, interior design, product design and graphics sectors and mostly focuses on retail, service, residential interiors as well as museum and exhibitions set-ups. He collaborates and has previously collaborated with a number of companies, national and international bodies including: TDK, Martini, Frankie Morello, FIAT, ILLY, the Milan Triennale, the National Museum of Science and Technology of Milan, Zanotta, Fiera di*

*Milano, Wall & Decò and 100x100 Group. Since 1997 he is contract professor at the IED (European Institute of Design), Milan, for Architectonic Design Courses.*



**Christophe Delcourt**

È alla fine degli anni' 90 che Christophe Delcourt appare per la prima volta sulla scena francese dell'arredamento. I primi oggetti lo vedono coinvolto non solo come designer, ma anche come editore e produttore. Tavoli, sedie e lampade disegnano rapidamente i contorni di un universo molto giusto e onesto. Il legno e l'acciaio forgianno pezzi la cui apparente semplicità formale mascherava sempre una perfetta padronanza della realizzazione a mano. È in questo perfetto equilibrio tra la purezza del disegno, la bellezza di un materiale e l'estrema cura nella realizzazione che lo stile di Christophe Delcourt trova la sua piena espressione. Designer-editore, il suo viaggio sembra ora seguire un percorso rettilineo. Ma molto rapidamente nasce il desiderio di confrontarsi con altre attività artigianali e altri tecnicismi. E Christophe Delcourt inizia lentamente a collaborare con editori di piccole e grandi dimensioni, francesi e stranieri: Roche Bobois, Tectona, Baxter, HC 28, Van Rossum e, più recentemente, Collection Particulière, CC-Tapis e Minotti.

Christophe Delcourt, 2010

*It is at the end of the 1990's that Christophe Delcourt appears for the first time on the French scene of furniture. As far as those first objects are concerned, not only is he their designer, but also their manufacturer and editor. Tables, chairs, and lamps then quickly draw the contours of a universe both very just and honest. The wood and the steel forge pieces of which the apparent formal simplicity always masks a perfect mastering of the craftsmanship. It is in this perfect balance between the purity of a drawing, the beauty of a material and the extreme care of a making that the Christophe Delcourt style will find its full expression. Designer-editor, his journey now seems to follow a straight path. But very quickly, the desire to confront himself to other craftsmanships and other technicalities is born. And Christophe Delcourt slowly starts collaborating with small and large, French or foreign, editors: Roche Bobois, Tectona, Baxter, HC 28, Van Rossum, or more recently, Collection Particulière, CC-Tapis, and Minotti.*

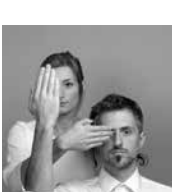

**CTRLZAK**

CTRLZAK Art & Design Studio agisce a livello internazionale nel campo dell'arte e del design. Lo studio fondato da Thanos Zakopoulos (Grecia) e Katia Meneghini (Italia), si avvale di strumenti semiotici e cognitivi durante tutto il percorso creativo proponendo forme che vanno al di là del comune valore estetico. L'approccio creativo dello studio si relaziona al contesto sociale, ambientale e culturale in cui opera. Negli oggetti e ambienti proposti si enfatizzano aspetti legati alla loro memoria e alla storia stessa del luogo in cui vengono ri-contestualizzati, facendo attenzione ai dettagli che sottolineano il loro valore simbolico senza però negarne la funzionalità.

*CTRLZAK Art & Design Studio is a multidisciplinary team founded by Thanos Zakopoulos (Greece) and Katia Meneghini (Italy). The studio operates internationally in the field of contemporary art and design with a creative vision that is not limited by a specific framework. With the use of semiotic tools*

*within the creative process the studio proposes forms that surpass common aesthetic values working on a cognitive level. The concept behind each project is to inspire a responsible awareness through the "added value" that art has for society with a special attention to issues of environmental impact.*



**DeBonaDeMeo**

Luca De Bona e Dario De Meo, architetto e designer, si incontrano sul percorso tra Milano e il Veneto e iniziano una collaborazione che proprio dal viaggio attinge ispirazione per produrre segni e disegni di risposta alle esigenze dell'habitat contemporaneo. Collaborano con prestigiose aziende di arredo, illuminazione, decorazione occupandosi di direzione artistica, ideazione di concept e sviluppo di prodotti. Una ricerca in micro e macro scala che rilegge e fonde vari ambiti: architettura, design, grafica e arte per creare ambienti e oggetti innovativi, ma capaci di raccontare storie e indurre emozioni.

Luca De Bona e Dario De Meo, 2010

*Luca and Dario, architect and designer, meet on the road between Milan and the Italian Veneto region and begin a collaboration that draws inspiration from the trip, to produce marks and drawings that respond to the needs of the contemporary home interiors. They collaborate with prestigious furnishing, lighting and decor companies, looking after art direction, concept and product development. A research in micro and macro scale that reviews and merges different spheres: architecture, design, graphics and art, to create innovative environments and objects, but able to tell stories and stir emotions.*



**Draga&Aurel**

Di origine serba lei, tedesca lui – trovano nell'Italia il giusto terreno per la loro espressione artistica. Draga affina negli anni una sua tecnica di pittura direttamente su tessuto che le permette di creare una collezione dal design unico dove colore, motivo e materia si incontrano in una commistione armonica.

Aurel K. sceglie di esaltare le potenzialità della resina ricorrendo ad una forte espressività pittorica. L'intesa, oltre che di vita, nel 2007 diventa anche professionale: vivendo e sviluppando insieme la comune passione per l'arte contemporanea, l'affinità artistica cresce con loro conducendoli ad un comune percorso di ricerca, di approfondimento e di confronto che li portano a collaborazioni con prestigiosi marchi internazionali quali Baxter e Anthropologie.

*She is of Serbian origin while he is from Germany – they find in Italy the right soil for their artistic expression. Draga refined her painting technique directly on canvas during the years that allowed her creating a collection characterised by a unique design where colour, pattern and matter meet in a harmonic union. Aurel K. chooses to exalt the potentials of resin, resorting to a strong pictorial expression. The mutual understanding, in addition to a personal level, became also professional in 2007: living and developing together the common passion for modern art, the artistic affinity grew with them, leading the couple to undertake a common research, study and sharing path that led them to cooperate with the most prestigious international brands, like Baxter and Anthropologie.*

Elisa Vendramin, 2010



**Elisa Vendramin**

Elisa Vendramin, è un'illustratrice italiana che lavora per lo più a progetti grafici per il settore culturale, elaborando digitalmente pattern illustrati. Dopo aver conseguito la Laurea in Disegno Industriale presso lo IUAV di Venezia si trasferisce a Londra per frequentare un Master in Communication Design presso Central Saint Martins College of Art and Design dove inizia a collaborare con varie istituzioni culturali partecipando anche mostre collettive a Londra, Parigi, Reykjavik e Vienna. Nel 2011 Elisa si trasferisce Reykjavik per esplorare progetti di ricerca personale e partecipare a diverse residenze d'artista, tra cui SIM International Residency e NES Artist Residency. Dal 2013 torna in Italia e continua a lavorare come illustratrice con agenzie internazionali quali Brandever (Vancouver, BC), Atacama Invest (Santiago del Cile), ed espore come artista presso le gallerie-artstore Atelier Olschinsky di Vienna e NAU Gallery di Stoccolma.

Elisa Vendramin, 2010

*Elisa Vendramin is an Italian illustrator who specialises in graphical projects for the cultural sector by creating digitally produced graphic patterns. After graduating in Industrial Design from the IUAC in Venice, she moved to London to take a Master in Communication Design at the Central Saint Martins College of Art and Design, where she started to work for several cultural institutions and also showcased her creations in collective art exhibitions in London, Paris, Reykjavik and Vienna. In 2011 Elisa moved to Reykjavik to focus on personal research projects and to join several artist residencies, including the SIM International Residency and NES Artist Residency. In 2013 Elisa returned to Italy, where she currently works as an illustrator with international agencies such as Brandever (Vancouver, BC), Atacama Invest (Santiago de Chile), and exhibits in the Vienna-based artstore Atelier Olschinsky and in the Stockhom-based NAU Gallery.*



**Eva Germani**

Una lunga formazione maturata nel mondo del restauro l'ha portata a contatto diretto con le opere dei grandi maestri, dipinti ed affreschi dal grande impatto e valore artistico ed architettonico. La conoscenza dei materiali, delle tecniche esecutive, delle atmosfere di sapore antico sono convogliate in uno stile rapido, privo di formalismi accademici a volte aggraziato, ma sempre contraddistinto da un tratto di materia ruvidità. Proiettata verso una decorazione dall'effetto scenografico si dedica, in collaborazione con architetti e designer, alla creazione di spazi domestici o commerciali caratterizzati da una forte atmosfera retrò e dal gusto vagamente bohémien.

Eva Germani, 2010

*A long training period in the field of architectural conservation allowed her to gain direct contact with the artworks of famous artists, paintings and frescos of great art and architectural impact and value. Her knowledge of materials and execution techniques, which recall traditional settings, are conveyed through a determined style, without academic formalisms, at times graceful, but always characterized by a vivid material trait. Projected towards scenographic decoration, her works are carried out with architects and designers and consist in the creation of residential and commercial spaces with strong retrò atmospheres and slight bohemian tastes.*

Federico Pepe, 2010



**Federico Pepe**

Federico Pepe è nato nel 1976. Vive e lavora a Milano. È una figura unica nel panorama culturale e artistico italiano, dove si muove con agilità ed estrema coerenza estetica tra varie forme artistiche. Pubblicità, Artista, Graphic Designer, Video Maker. Direttore creativo dell'agenzia di comunicazione multinazionale DLVBDDO. Nel 2006 fonda Le Dictateur, progetto editoriale e spazio espositivo indipendente a Milano, per il quale è da oltre 10 anni direttore editoriale e artistico. Ha esposto le sue opere e i suoi progetti alla MOMA Library and Family Business di New York, alla TATE MODERN di Londra, al Palais de Tokyo di Parigi, alla Triennale di Milano e in molte altre gallerie private. Collabora negli anni con artisti famosi come Maurizio Cattelan, Pierpaolo Ferrari, Nico Vascellari, Jacopo Benassi e designer come Patricia Urquiola con cui ha firmato due collezioni (CREDENZA 2016, MISCREDENZA 2017).

Federico Pepe, 2010

*Federico Pepe was born in 1976. He lives and works in Milan. He is a unique figure in the cultural and artistic Italian landscape, where he moves with agility and extreme aesthetic coherence between various artistic forms. Advertising, Artist, Graphic Designer, Video Maker. Executive creative director of the DLVBDDO Multinational Communication Agency. In 2006 he founded in Le Dictateur, an editorial project and an independent exhibition space based in Milan, for which he has been the editor of editorial and artistic plan for over 10 years. He exhibited his works and projects at MOMA Library and Family Business in New York, at TATE MODERN in London, at the Palais de Tokyo in Paris, at the Triennale of Milan and in many others private galleries. Over the years he collaborated with famous artists such as Maurizio Cattelan, Pierpaolo Ferrari, Nico Vascellari, Jacopo Benassi and designers such as Patricia Urquiola with whom he has signed two collections (CREDENZA 2016, MISCREDENZA 2017).*



**Francesca Zoboli**

Francesca, dopo essersi diplomata in pittura all'Accademia di Belle arti di Milano, nel 1990, fonda lo studio di decorazioni d'interni L'O di Giotto, che opera in Italia e all'estero. All'attività di interior decorator affianca la ricerca pittorica, condotta in particolare sull'assemblaggio di materiali. Dal connubio fra pittura e decorazione nasce lo stile dei suoi lavori, connotato da un linguaggio originale che si ispira a tessuti, tappezzerie, antiche tecniche di stampa, motivi etnici e tradizionali, pattern grafici, intonaci, texture naturali come legni, foglie, polveri, terre. Attenta e sensibile alle più recenti tendenze della moda, del design, dell'arte e dell'architettura contemporanea, Francesca Zoboli mira ad articolare e integrare organicamente il progetto decorativo all'ambiente e allo spazio. Fra i suoi clienti, Fratelli Rossetti, Hotel De Russie , Kenzo, per cui nel 2006 ha progettato e realizzato interventi di decorazione destinati al nuovo concept store di Parigi (Art Director Antonio Marras).

Francesca Zoboli, 2010

*After graduating in Painting at the Academy of Fine Arts in Milan in 1990, Francesca founds l'O di Giotto – an Interior Decoration Studio operating both in Italy and abroad. Alongside interior decorating,*

*she also conducts pictorial research, especially as regards the assembly of materials.*

*Out of the combination of painting and decorating comes the style of her works, distinguished by an original language inspired by fabrics, upholsteries, old printing methods, ethnic and traditional motifs, graphic patterns, plastering, natural textures such as woods, leaves, powders, earths. Careful and sensitive to the most recent fashion, design, art and modern architecture trends, Francesca Zoboli aims at organically articulating and integrating decorative projects in environments and spaces. Among her customers Fratelli Rossetti and Hotel De Russie; in 2006 she has partially designed and decorated the new concept store in Paris for Kenzo (Art Director Antonio Marras).*



**Gio Tirotto**

Fonda il suo studio nel 2010. Gio Tirotto sviluppa progetti di interni, prodotto e allestimento, focalizzando la sua direzione artistica prima nella ricerca ed in seguito nella più pulita sintesi tra forma e funzione.

“Progetto per essere un ponte che connette il pensiero al messaggio, indispensabile obiettivo del mio linguaggio artistico”. Qualunque cosa egli disegni nasce dall'attenzione a tutto ciò che gli sta intorno, vivo o inanimato. Se c'è un limite tra arte e design, prova a cancellarlo, riprogettando tutta la complessità esistente tra gli esseri umani e gli oggetti. Questa è la ragione per la quale crede che il rito, la memoria e l'immaginazione siano spesso la funzione essenziale delle cose”. Tra i clienti: Alcantara, Viabizzuno, Seletti, Secondome Gallery, D'arrigo External Design, Petraccer's, Wall&deco, Lago, Bormioli Rocco, Greggio, Mingardo, Exnovo.

*Gio Tirotto founded his own studio in 2010. He develops projects for interiors, products and installations, focusing his artistic direction on research which is followed up by the most clean-cut synthesis between form and function. "I design to be a bridge which connects thought with message, an indispensable aim of my artistic language". Everything he designs is inspired by an attention of what is around him, living or inanimato. If there is a limit between art and design, he tries to erase it and re-design all the existing complicity among human beings and objects. This is why he believes that rituals, memory and imagination are often the essential function of things. Clients: - to name but a few: Alcantara, Viabizzuno, Seletti, Secondome Gallery, D'arrigo External Design, Petraccer's, Wall&deco, Lago, Bormioli Rocco, Greggio, Mingardo, Exnovo.*



**Giovanni Pagani**

Giovanni inizia la sua attività nel 1986 quando viene chiamato a far parte dello staff dell'ufficio tecnico di una importante azienda di credito per la progettazione di un gran numero di filiali. Nel 1994 fonda la Signum, un gruppo di lavoro in collaborazione con altri professionisti, insieme ai quali si orienta verso la realizzazione di spazi espositivi. Dal 1997 avvia uno studio/laboratorio di idee che lo vede impegnato, inizialmente come interior designer, poi sempre più indirizzato verso il design di prodotto: pezzi chiari, diretti, discreti nelle forme e nei materiali, con una bellezza che si lega intimamente alla loro funzionalità.

Giovanni Pagani, 2010

*A graduate in architecture from the Milan Polytechnic,*



*his career began in 1995. Giovanni Paganì's goal is to capture emotions and transfer them into his objects and interior designs. The guiding theme common to all his works, from shops to hotels, restaurants and private homes, is the emotion aroused by using them: a microcosm of sensations which Wall&decò has grasped and further promoted.*



**Giovanni Pesce**

Diplomato al Liceo Artistico di Bari con indirizzo architettonico, Giovanni Pesce inizia la sua attività nel 1986 nell'ufficio tecnico di un'azienda di credito, per la progettazione delle sue filiali. Nel 1994 fonda, in collaborazione con altri professionisti, Signum, un gruppo di lavoro attivo nella realizzazione di spazi espositivi. Dal 1997 avvia un proprio studio che lo vede impegnato sia come interior designer che come designer di prodotto.

*Giovanni began his career in 1986 when he was asked to join the staff of the technical department of a major credit company for the design of a large number of branches. In 1994 he founded the Signum, a working group in collaboration with other professionals, with whom he developed exhibition spaces. Since 1997 he started a studio / laboratory of ideas in which he is engaged, initially as an interior designer, then more and more directed towards product design: clear and direct works with discrete shapes and materials and with a beauty intimately linked to their functionality.*



**Gupica**

Dopo una laurea in letteratura Gunilla Zamboni (Gupica) matura una formazione nell'ambito della pittura murale a Firenze e delle arti decorative in Francia a Versailles, dove si diploma in Peintre en Décor. Si specializza in interior design allo IED di Milano. Lavora a contatto con le migliori maestranze italiane e francesi, affinando i segreti e le tecniche della pittura decorativa in Francia e lo studio del design in Italia. Nel 2010 fonda Gupica, uno studio creativo che realizza progetti servendosi di un metodo multidisciplinare che coinvolge arti decorative, design di interni e di prodotto, sperimentazione contemporanea e artigianalità. Mettendo al servizio di clienti e aziende la propria visione creativa. La cura per il dettaglio e un dialogo costante tra contemporaneo e codici legati alla tradizione contraddistinguono i suoi progetti

*Upon obtaining her degree in Literature, Gunilla Zamboni (Gupica) she continued to study in Florence focusing on the art of fresco and mural painting, completing her studies with a master degree in Peintre en Décor in Versailles, France. She later specialized in interior design at IED in Milan. Gunilla worked with Italian and French masters, honing the secrets and techniques of decorative painting in France and the study of design in Italy. In 2010 she founded Gupica, a creative studio that develops projects through multi-disciplinary methods such as: decorative arts, interior design, product design, traditional handicrafts and modern techniques. She evolves projects for private clients and companies with her creative vision. Her attention to detail and the combination of contemporary and traditional codes characterize her projects.*



**Ines Porrino**

Ines svolge l'attività dal 1975, inizialmente in collaborazione con gli studi Arcoop, Arkite' Architetti Associati e Studio Piergiorgio Cazaniga, dal 1997 diventa libero professionista e si occupa di interior, allestimenti fieristici, eventi di design e negozi di arredamento. Ines Porrino si occupa del concept della realizzazione del prodotto e del catalogo per collezioni di pavimenti in pvc Limonta. Dal 2010 ha iniziato una produzione delle lampade artigianali Filrouge. Ha collaborato con diverse testate d'arredamento,tra le quali Interni, Spazio Casa, Lake Como lifestyle.

*Ines has been in business since 1975, initially in collaboration with studios such as Arcoop, Arkite Associated Architects and Studio Piergiorgio Cazaniga. In 1997 she turn into a free lance consultant in the field of interior design, exhibition spaces, design events and furniture stores. Ines Porrino develops the concept up to the product prototype and the catalogue for a floor collections in PVC for Limonta. Since 2010 he has begun a production of artisanal lamps FILROUGE. She has worked with several interior design magazines such as Interni, SpazioCasa, Lake Como Lifestyle.*



**Lorenzo De Grandis**

Responsabile creativo per importanti brand nel design di interni. Una continua ricerca di riferimenti che permette a Lorenzo De Grandis di progettare e sviluppare contenuti visivi ottenendo risultati di grande forza comunicativa. Sensazioni, idee e atmosfere si traducono nei suoi progetti di graphic design, textile design e allestimenti. Uno studio multidisciplinare con un'ambizione: catturare il ritmo e l'estetica del tempo.

*Responsible of visual communication for important interior design companies. Lorenzo De Grandis's works inspires ideas and stories. Emotion driving to create atmosphere with shapes and functions, effective solutions and projects. Textiles, graphic design, interiors and further sensation. A multidisciplinary study with an ambition: to capture the rhythm and the aesthetics of time. To see what inspires, what elevates, what activates.*



**Marco Lorenzetto**

Nato e cresciuto a Faenza, dopo i primi studi giovanili si trasferisce a Roma. Conseguita la laurea in Sociologia all'Università “La Sapienza”, inizia sempre più ad appassionarsi all'arte e matura da autodidatta una formazione artistica ed estetica nell'ambito della pittura astratta entrando in diversi ambienti dell'arte e cultura italiana ed europea. Dopo la parentesi nella capitale, inizia a viaggiare e a vivere in varie città, Salamanca, New York, Parigi per poi giungere a frequentare Berlino nell'anno 2009. Queste esperienze internazionali lo portano a conoscere e a vivere profondamente movimenti artistici che aumentano la sua curiosità e la sua ricerca per la bellezza attraverso la

sperimentazione di nuove tecniche e l'uso di diversi materiali tra cui la ceramica. Nel 2017 crea una linea di piatti di porcellana in vendita presso Bergdorf Goodman di New York. I dipinti di Lorenzetto sono stati pubblicati in riviste come Elle Decor, Vogue, The New York Times / Style Magazine, Architectural Digest, Modern Luxury Angeleno. Dal 2011 vive a Los Angeles e lavora nella sua Bottega nel cuore di Hollywood.

*Born and raised in Faenza, after his earliest years of education he moved to Rome. Upon graduating in Sociology at the “La Sapienza” University, he developed a passion for art and aesthetics which he nourished as a self-taught abstract painter, delving into different fields of Italian and European art and culture. His stay in the capital was followed by a period of travelling and living in different cities: Salamanca, New York, Paris and lastly Berlin in 2009. These international experiences led him to discover and profoundly experience artistic movements which further inspired his curiosity and research into beauty through experimentation with new techniques and the use of different materials, including ceramics. In 2017 he created a range of porcelain plates sold at Bergdorf Goodman, New York. Lorenzetto's paintings have been published in magazines like Elle Decor, Vogue, The New York Times / Style Magazine, Architectural Digest, Modern Luxury Angeleno. He has been living in Los Angeles since 2011 and works at his studio in the heart of Hollywood.*



**María Gómez García**

Proprietaria e direttrice dello studio creativo Estudio PAM ha sviluppato grafiche destinate a materiali e utilizzi diversi, come sedie, carte da parati, porte, tavoli, tessuti; lavora, tra gli altri, per clienti con sede in Spagna, Italia, Brasile e Stati Uniti. In precedenza, ha collaborato con aziende e marchi come Le Lis Blanc (marchio brasiliano di moda e oggetti per la casa) e ZARA (Spagna). Ha un'esperienza decennale nella ricerca dei nuovi trend della moda e della grafica nelle più significative città del mondo (Londra, New York, Parigi, San Paolo, Seoul e Hong Kong). Tutti i suoi disegni e le illustrazioni sono eseguiti a mano e riflettono il suo bagaglio professionale, il cosmopolitismo e la passione per la grafica.

*As owner and director of Estudio PAM – a creative studio – has been developing artwork for different usages and materials such as chairs, wallpapers, doors, tables, textiles, among others, for clients based in Spain, Italy, Brazil and US. Previously, has worked for companies and brands such as Le Lis Blanc (Brazilian fashion and housewear brand) or ZARA (Spain). With more than 10 years of experience, has collaborated as visual coolhunter and shopping in cities in different continents (London, New York, Paris, Sao Paulo, Seoul and Hong Kong). All of her drawings and illustrations are handmade created and reflects her professional experience, cosmopolitanism and passion for artwork.*



**Marika Baldoni**

Marika Baldoni a 23 anni lascia l'Italia con destinazione Stati Uniti, dove intraprende un percorso formativo che la porta ad avviare la sua attività di visual merchandiser e di vetrinista freelance. Rientra poi in Italia e intensifica

un'importante collaborazione con Julian Fashion, nota boutique di Milano Marittima. Grazie alla sua versatilità creativa e alla sua natura poliedrica, Marika si dedica a progetti, allestimenti, vetrine scenografiche ed installazioni di forte comunicazione visiva.

*Marika Baldoni left Italy for the USA when she was 23. Here she began a training path which resulted in her setting up in business as a visual stylist and freelance window dresser. Back in Italy, she strengthened her close cooperation with Julian Fashion, a well-known boutique in Milano Marittima. Thanks to her creative versatility and multifaceted nature, Marika dedicates her time to projects, window-dressing, spectacular window set-ups and installations of strong visual impact.*



**Raw**

Un progetto dell'interior designer Paolo Badesco che dal 2005 presenta al pubblico milanese, attraverso il suo primo negozio di corso Magenta 96, un repertorio di suggestioni dal sapore nord europeo: arredi e complementi vintage volutamente non restaurati, abbinati a una selezione di oggetti contemporanei frutto di una ricerca tra Europa e Stati Uniti. Nel 2011 con l'architetto Costantino Affuso, già senior architect dello Studio Paolo Badesco interior design, il progetto si amplia acquisendo una nuova location in via Palermo 1, nel cuore del Brera Design District. Le inedite proposte e gli allestimenti arditi hanno fatto guadagnare a Raw l'attenzione della stampa internazionale e di un pubblico sempre più sensibile alle nuove tendenze.

*A project of the interior designer Paolo Badesco, who since 2005 presents to the public in Milan, through its first store in Corso Magenta 96, a repertoire of suggestions with a northern European flavor: vintage furniture and accessories deliberately not restored, combined with a selection of contemporary works resulting from a selection between Europe and the United States. In 2011, with the architect Costantino Affuso, formerly senior architect at the Paolo Badesco interior design studio, the project expanded by acquiring a new location in Via Palermo 1, in the heart of Brera Design District. The new proposals and daring installations have earned Raw to the attention of the international press and of an increasingly sensitive public to new trends.*



**Serena Confalonieri**

Dopo una laurea specialistica in Interior Design conseguita a pieni voti presso il Politecnico di Milano, Serena ha lavorato in diversi studi di architettura e design, a Milano, Barcellona e Berlino. Ora dirige il suo studio a Milano, lavorando su progetti che spaziano dall'interior alla grafica fino al textile design collaborando con importanti aziende di design sia in Italia che all'estero.

*After a Master Degree in Interior Design at Politecnico di Milano, Serena worked in many architecture and design practices, moving from Milano to Barcelona and Berlin. Now she runs her own studio in Milano, working on interior, graphic and textile design projects and collaborates with important companies in Italy and abroad. She has also collaborated with textile*

*and ceramic manufacturers as free-lance decorative designer and with publishing companies as illustrator of fantasy books.*



**Silvia Stella Osella**

Silvia lavora nell'ambito della comunicazione visiva dal 2005. Dopo aver studiato Illustrazione all'Istituto Europeo di Design si specializza in ambito tessile con un Master in Textile Design e postgraduate al Central Saint Martins College di Londra. Dopo aver lavorato in alcune tra le più importanti aziende tessili europee ha aperto il suo studio di design di superficie e consulenza a Milano. Attualmente collabora con brand internazionali quali il gruppo Inditex - Zara, Zara Kids, Adidas, Mango e Topshop, ed è docente del corso di Pattern Design allo IED di Torino. Grazie al suo background multidisciplinare e al costante aggiornamento ha sviluppato un'estetica contemporanea e in continua evoluzione, in grado di coniugare progettualità e artigianalità. Nel 2015 ha co-fondato ILUUT, marchio innovativo di abbigliamento sostenibile.

*Silvia has been working in visual communication since 2005. After an illustration and visual communication BA at IED, she focuses on textile design with an MA and post-graduate courses at the Central Saint Martins College of Art, London. After working for some of Europe's leading textile companies she has opened her surface design and consultancy studio in Milan. She collaborates with international brands such as the Inditex group - Zara, Zara Kids, Adidas, Mango, Topshop, and she is a visiting Professor in Surface and Pattern Design at IED Turin. Thanks to her multidisciplinary background and to a constant research she has developed a contemporary and always evolving aesthetic, able to combine design knowledge and sense of craftsmanship. In 2015 she has co-founded ILUUT, a sustainable and innovative fashion start up.*



**Simone Fanciullacci**

Nato e cresciuto in Liguria, dopo la laurea conseguita nel 2007 presso il Politecnico di Milano, fonda lo studio 4P18 con il quale ottiene numerose pubblicazioni e riconoscimenti tra i quali l'IF Design Award, il Good Design Award e una menzione d'onore alla XXIII edizione del Compasso d'Oro. Nel 2017, conclusa l'esperienza dello studio, inizia a firmare con il proprio nome i progetti che sviluppa. Tra i principali clienti Nilufar Gallery, Secondome, De Vecchi Milano 1935, Wall&decò, Martinelli Luce, Lago, Chairs&More. Simone Fanciullacci è anche titolare e art director del marchio Edizione Limitata con il quale sviluppa e commercializza progetti prodotti in piccole serie andando a riscoprire materiali, tecniche e artigiani sul territorio italiano.

*Simone Fanciullacci was born and raised in Liguria and after graduating in 2007 from the Polytechnic University of Milan, he founds the 4P18 Studio obtaining numerous publications and awards, including the IF Design Award, the Good Design Award and an honourable mention at the 23rd edition of the Compasso d'Oro. In 2017, having completed the studio's experience, he begins to sign the projects he develops under his own name. Among his main clients are Nilufar Gallery, Secondome, De Vecchi Milano 1935,*

*Wall&decò, Martinelli Luce, Lago, Chairs&More. Simone Fanciullacci is also the owner and art director of Edizione Limitata brand with which he develops and markets projects produced in small series, rediscovering materials, techniques and craftsmen in Italy.*



**Studioepe**

Studioepe è uno studio di design fondato a Milano nel 2006 da Arianna Lelli Mami e Chiara Di Pinto. Lo studio si occupa di creative consultancy in tutte le sue forme. La filosofia dello studio si basa su un approccio concettuale inedito e trae forza da un vasto background iconografico e visionario, generando risultati di unicità. L'attenzione per i dettagli e l'emozione che possono generare nelle persone, così come l'uso del colore, a volte ardito, e il mix inedito ma armonico tra i materiali scelti sono fondamentali nei progetti dello studio. Altro elemento di forza è la multidisciplinarietà, il saper far dialogare all'interno di uno stesso progetto ambiti diversi come il design, la moda e l'arte.

*Studioepe is a design studio founded in Milan in 2006 by Arianna Lelli Mami and Chiara Di Pinto. The studio focuses on creative consultancy (interiors, product design, editorial, set-design, color consultancy...). The studio's philosophy takes a strong visionary approach thanks to an iconographic background that generates unique results. The attention for details and emotions that can be generated in people, as well as the use of color, sometimes daring, and the unusual but harmonius relationship between materials are fundamental in each project of the studio. Studioepe also takes advantage of multidisciplinary, knowing how to create a dialogue within different areas such as design, fashion and art.*



**Sylva Gortana**

Sylva Gortana si forma all'Istituto Europeo di Design a Milano e all'Università di Canberra in Australia. Concluso il percorso universitario con il massimo dei voti collabora con studi di architettura progettando mostre, stand ed eventi. Dopo aver conseguito un master in Hotel Design presso la Domus Academy di Milano, si specializza nella progettazione di alberghi di lusso, centri benessere e termali. La continua ricerca della giusta sintesi estetica tra spazio e materia rappresenta l'equilibrio alla base dei suoi progetti in cui il design interagisce con la storia, l'evoluzione del gusto e delle mode, giocando con le forme e la funzionalità.

*Sylva Gortana trained at the European Design Institute in Milan and at Canberra University in Australia. After brilliantly ending her university career she began working with architectural firms, designing exhibitions, stands and events. After obtaining a master in Hotel Design at the Domus Academy of Milan, she began specialising in the design of luxury hotels, wellness centres and SPAs. The constant search for the right aesthetic synthesis between space and matter represents the balance at the bottom of her projects in which design interacts with history, the evolution of taste and fashions, while playing with shapes and functions.*



**Talva design**

Tal Waldman (Talva Design) è un'artista, designer e architetto con base a Parigi. Completa i suoi studi di arte e architettura lavorando per studi internazionali, da Jean Nouvel, Christian de Portzamparc a Jean Paul Viguier. Lo studio Talva Design a Parigi è una sintesi tra design e arte capace di offrire soluzioni d'interni, accessori per la casa e di arredo.

*Tal Waldman (Talva Design) is an artist, designer and architect based in Paris. He completed his art and architecture studies working for international firms, from Jean Nouvel to Christian de Portzamparc and Jean Paul Viguier. The Talva Design studio in Paris is a synthesis between design and art capable of providing interior design solutions and home and furnishing accessories.*



**The Elusive Otter**

Le raffinate illustrazioni di Raffaella Audiffredi, ideatrice del progetto, puntano una lente d'ingrandimento sul mondo animale creando tavole su cui s'innesta una dimensione letteraria a firma dello scrittore Matteo Sartori. La collaborazione con Wall&Decò arricchisce di fascino il viaggio della “lontra timida” e sposa l'esperienza artistica di The Elusive Otter a una nuova realtà applicativa. Raffaella Audiffredi: Architetto, laureata al Politecnico di Milano, dopo aver lavorato in Italia e all'estero, nel 2010 apre il suo studio a Milano. Nel 2013 crea il progetto The Elusive Otter. Matteo Sartori: Laureato in Scienze politiche all'Università Statale di Milano, dal 2002 al 2012 lavora per il cinema e la pubblicità. È autore di tre romanzi.

*The refined illustrations of Raffaella Audiffredi, author of the project, zoom in details on the animal world, creating canvases on which a literary dimension signed by writer Matteo Sartori is triggered. The collaboration with Wall&Decò enriches the journey of the “elusive otter” with charm and combines the artistic experience of The Elusive Otter to a new application field. Raffaella Audiffredi: Architect, graduated at the Polytechnic University of Milan, opened her studio in Milan in 2010, after working in Italy and abroad. She conceived The Elusive Otter project in 2013. Matteo Sartori: Graduated in political sciences at the State University of Milan, he worked in the cinema and advertising field from 2002 to 2012. He is the author of three novels.*



**Tommaso Guerra**

Dopo 12 anni come pubblicitario in numerose agenzie, Tommaso si dedica pienamente alla sua attività naturale: esprimersi attraverso le arti grafiche. Il suo campo di azione lo porta in giro per il mondo e varia di continuo: dalla strada, con installazioni e arredo urbano site specific agli interni, dove spazia dalla decorazione muraria a progetti completi di interior design. Il suo è un

percorso in continua evoluzione, fatto di dialogo aperto con i luoghi e con gli oggetti.

*After 12 years as advertising agent in numerous agencies, Tommaso fully focused on his natural activity: express himself through graphic arts. His work field takes him around the world and changes constantly: from the road, with exhibitions and urban furniture site specific for interiors, where he ranges from wall decorations to complete interior design projects. His path constantly evolves, and consists of an open dialogue with places and objects.*



**Xavier Barcelona**

Xavier è nato a Copenaghen 220 anni fa, è moderatamente esagerato. Vive con il suo computer portatile che porta dentro una custodia rossa, gira il mondo, vede cose e le traduce in immagini che prendono vita in un modo o nell'altro.

*Xavier was born in Copenaghen 220 years ago, he is fairly exaggerated. He lives with his portable computer which he keeps in a red case, he travels the world, sees things and translates them into images which take on life one way or another.*



**Wladimiro Bendandi**

Wladimiro, dopo la maturità artistica, affina la sua tecnica studiando design e comunicazione visiva. Le sue collaborazioni professionali sono trasversali ed esplora le mille sfaccettature del graphic design. Dal 2007 ha creato D+, il suo studio di progettazione con la convinzione che un buon progetto comunicativo è un diritto di tutti. La progettazione grafica è per lui, infatti, una forma di design vasta e virale in grado di interagire con la quotidianità in un'ottica di continua ricerca e contaminazione. Sin dal 2009 collabora con Wall&decò seguendo e progettando tutti gli strumenti strategici di comunicazione visiva.

*Wladimiro, after graduating from art school, refined his technique by studying visual design and communication. He has worked with numerous leading brand names like Diesel and with artists such as Iovanotti and has cooperated in projects such as the Turin World Design Capital. In 2007, he set up D+, his own design firm in the conviction that everyone is entitled to a good communication project. For him, communication is in fact a vast and viral form of design able to interact with daily existence in a perspective of ongoing search and contamination. Since 2009 he has collaborated with Wall&decò following and planning all visual communication tools*



La riproduzione dei colori delle immagini grafiche contenute in questo catalogo è indicativa della resa cromatica reale sul parato stampato.

Sono invece fedeli riproduzioni dell'effetto cromatico, che si ottiene sul parato stampato, le immagini grafiche contenute nella sezione ColorMatch (da p.158 a p.311) del presente catalogo. Sono unicamente queste immagini grafiche, in scala 1:4, da prendere come riferimento per soddisfare esigenze progettuali di abbinamento e coordinamento dei colori.

*The color reproduction of the graphic images contained in this catalog is indicative of the actual color rendering on the printed wall covering.*

*Faithful reproductions of the color shades, obtained on the printed wall coverings, are the graphic images contained in the ColorMatch section (from p.158 to p.311) of this catalog. Only these graphic images, in scale 1:4, are to be taken as a reference to satisfy color matching and coordination project requirements.*

Catalogue graphic design  
D+ studio [d-plus.it]

Catalogue print  
Pazzini Stampatore Editore s.r.l.



Wall&decò®

via Santerno 9 Cervia (Ravenna) - Italy  
tel +39.0544.918012  
info@wallanddeco.com

**showroom**  
via Solera Mantegazza 7 - Milano

[wallanddeco.com](http://wallanddeco.com)